

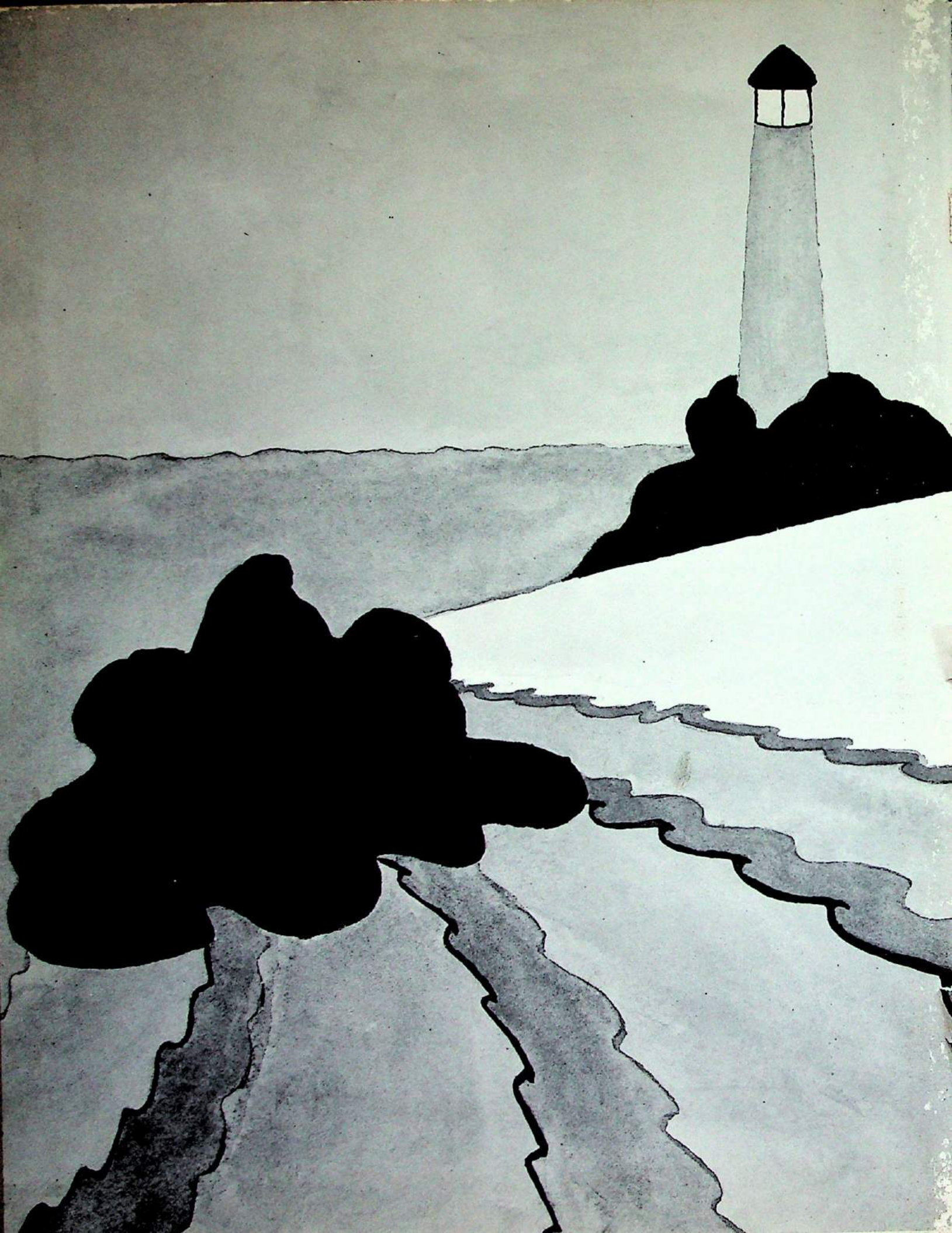

DELPHIC

1958



THE ETERNAL SEA

The traditions and ideals of ST. HELEN'S HALL are as ageless as the sea. As the waves rolling in on the beach carry the grains of sand to far away lands, the girls come year after year to gain strength and purpose to carry with them throughout their lives.



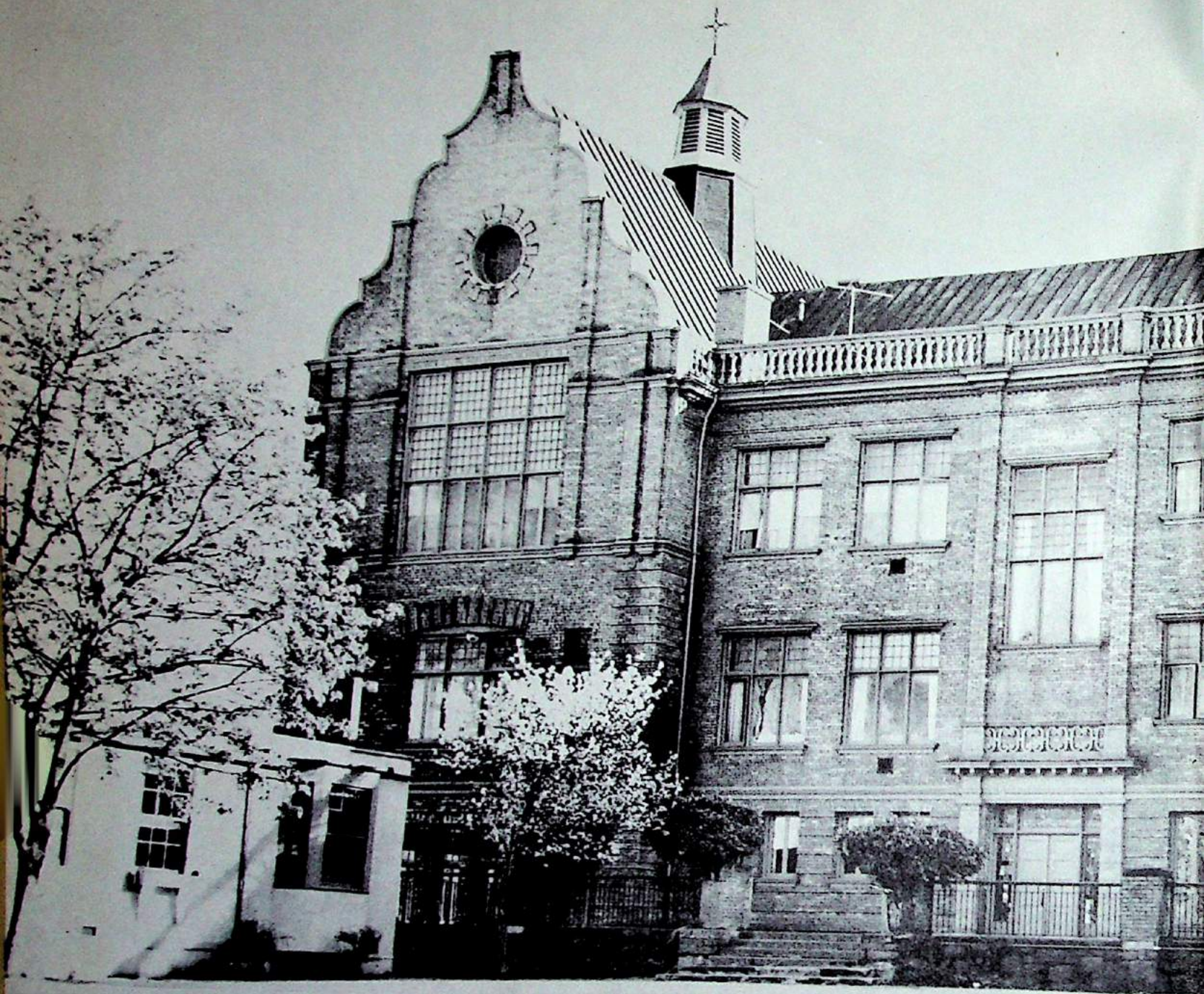

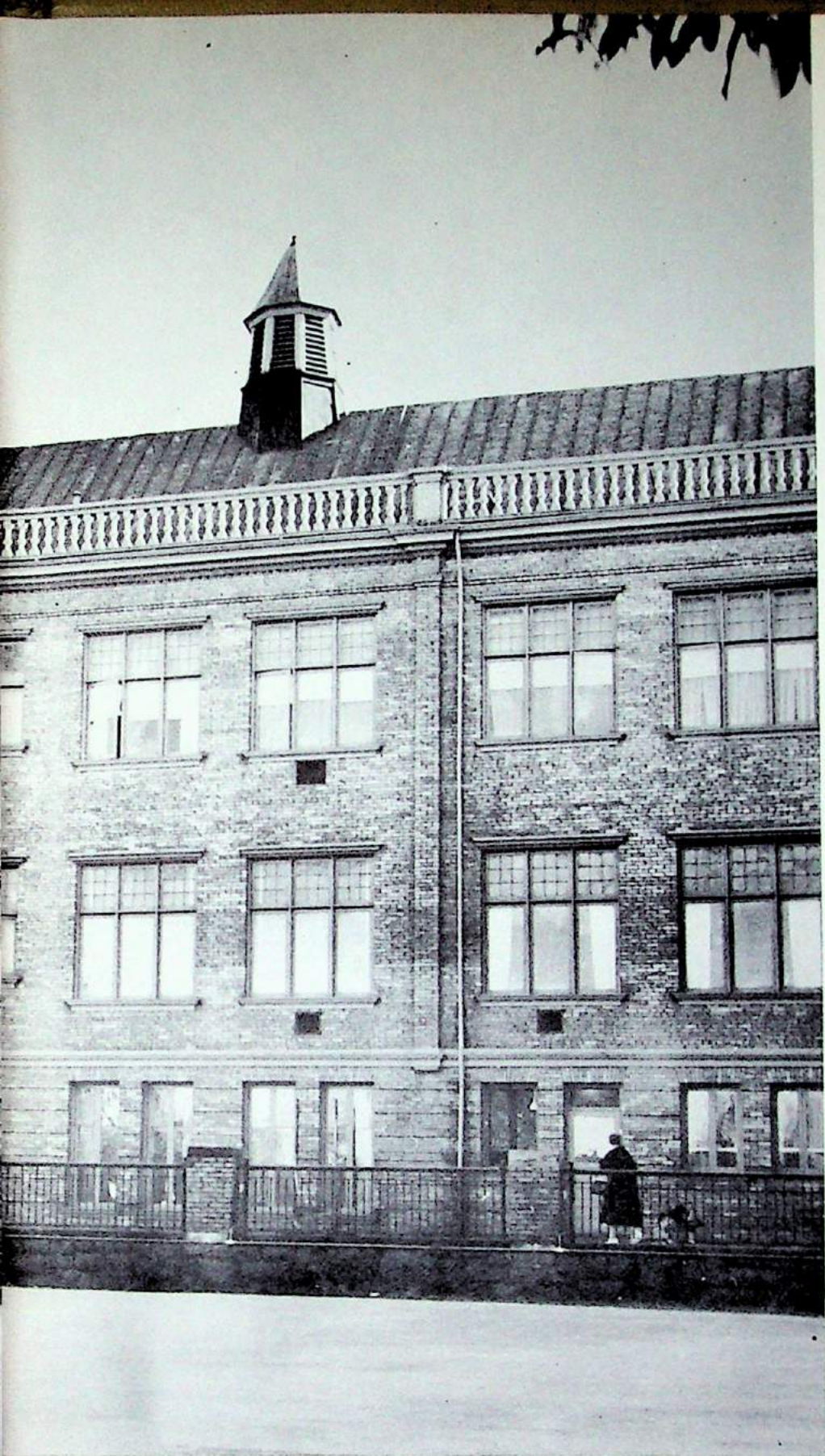

Q

E

L

P

H

I

C

Published by
THE STUDENTS OF
ST. HELEN'S HALL
PORTLAND, OREGON

TABLE OF CONTENTS

THE ETERNAL SEA— <i>Administration</i>	1- 9
BEACH— <i>School Life</i>	10-25
LIGHTHOUSE— <i>Chapel</i>	26-31
WAVES— <i>Classes</i>	32-45
OUR GIBRALTAR— <i>Advertisers</i>	46-56

BOARD OF TRUSTEES

The Right Rev. Benjamin D. Dagwell	<i>Chairman</i>
Mr. Fred Fowler	<i>Vice-Chairman</i>
Mr. John C. F. Merrifield	<i>Treasurer</i>
The Right Rev. James W. F. Carmen	Mrs. Charles Stanford
Mr. Warren T. Elliott	The Rev. George Turney
Mr. Phillip Fields	Mr. L. D. Purcell
Mr. Duane Autzen	The Rev. Robert F. Grafe
Mrs. Carl Reynolds	The Rev. Aronah MacDonnell
The Rev. Robert H. Greenfield	



RUTH ROSE RICHARDSON

DEDICATION

The Class of 1958 proudly dedicates this issue of the *DELPHIC* to one who has given unselfish service and constant inspiration to all of us who have worked with her. Her long and loyal devotion to the Hall — its high academic standards, its precious traditions, and its moral and spiritual ideals — has set an example in our hearts and minds. She is a teacher, an adviser, a confidant, and a friend, whose unfailing help has made this annual possible and whose rare sense of humor has made working on it both a privilege and a pleasure which we shall always remember and cherish. With heartfelt admiration and affection we honor in this way one who has given to us so much of herself — Ruth Rose Richardson.



GERTRUDE HOUK FARISS

As the tide influences life upon the beach, so our administrators and faculty govern and guide us through our school days. They are the ones to whom we turn for aid, counsel, and advice.

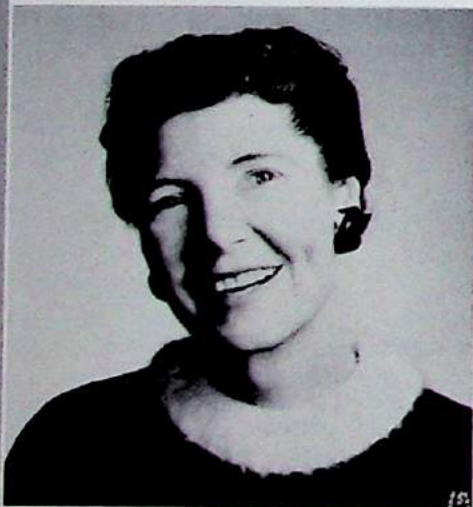

Mrs. Evelyn Strahan
*Director of the
Residence Department*



Miss Rita Shields
Field Representative



The Rev. R. H. Greenfield
*Chaplain
Christian Education*



Miss Irene Campbell
Latin
Student Council Adviser



Mrs. Ethel Christie
Speech Arts
Assembly Chairman
Drama Adviser



Mrs. Margaret Davidson
Christian Education



Miss Isabelle McKirdie
History
Freshman Class Adviser
Helenas Adviser



Mr. Carl Reynolds
Art



Madame Irene Wolfson
French
German

F

A

C

U

L

T

Y



Mrs. Helga Daret
*Physical Education
First Aid*



Mrs. Elizabeth Johnson
*Science
Home Nursing
Junior Class Adviser
Red Cross Counselor*



Mrs. Carolyn Harrington
*Glee Club Director
Music Appreciation
Senior Class Adviser*



Miss Ruth R. Richardson
*English
Delphic Adviser
Sophomore Class Adviser*



Miss Caroline Paige
*Mathematics
Altar Guild Adviser*

OFFICE



Mrs. Marie Odum, Secretary; Mrs. Nadyne Buckles, Bookkeeper; Mrs. Maude Robertson, Receptionist; Mrs. Inga Dunford, Secretary to the Director; Mrs. Mary Lou Krueger, Administrative Financial Assistant.

HOUSEHOLD



Mrs. Helen Noble, Nurse; Miss Katherine DeWitt, Dietitian; Mrs. Beulah Taylor, Housemother; Mrs. Esther Turner, Study Hall Proctor; Mrs. Harriet Baker, Housemother.

E

T

A

F

F



BEACH



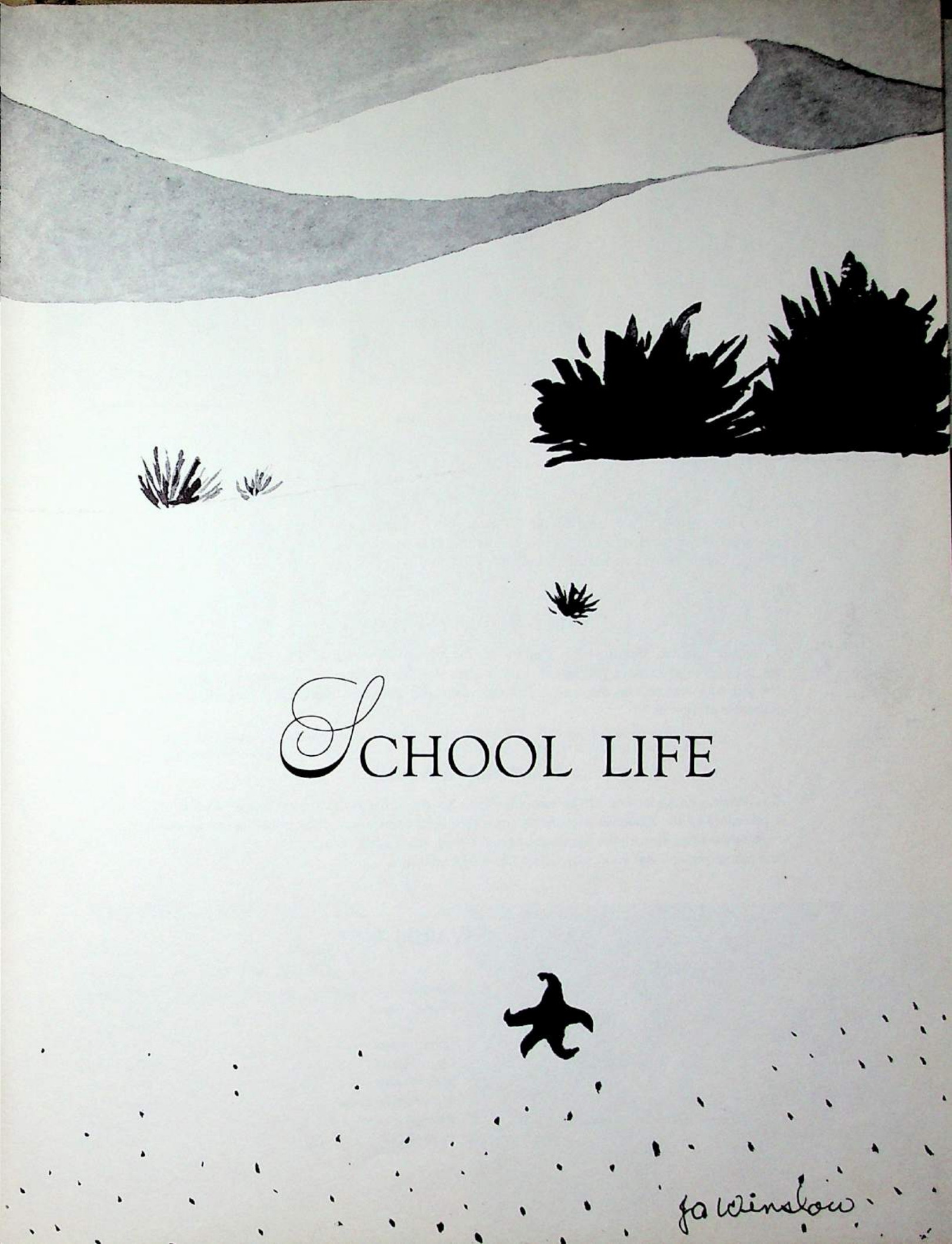

SCHOOL LIFE

fa Winslow

ACADEMIC HONORS



Renee Warren
Winner Dagwell Cup

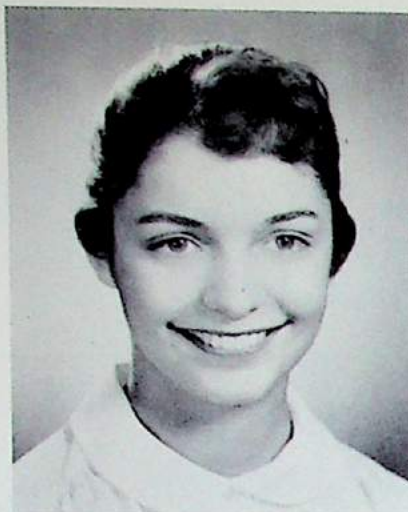

Linda Dumas
Winner Mary Rodney Award



Larrie Patricia Nelson
Winner of Alumnae Award

Juanita Adele Fink
Honorable Mention
Alumnae Award

DAGWELL CUP

The Dagwell Cup is presented by the Bishop at the Helenas Chapel to the upperclass girl who has tried through her everyday life to exemplify Christian character. The recipient is chosen by the students, faculty, and administrative staff.

MARY RODNEY AWARD

Each year on Class Day the Mary Rodney Award is presented to a graduating senior selected by the principal and faculty. The award, named after the first principal of the school, is given to the girl who best reflects the qualities of character and decorum which are the established standards of the "Hall."

ALUMNAE AWARD

The oldest, and hence one of the most cherished honors of the Hall, is the Alumnae Award. It is presented by the Alumnae Association upon the recommendation of the principal and faculty to the graduating senior who has demonstrated sound scholarship, constructive leadership, selfless school service, and loyalty to school ideals and traditions.

CLASS DAY AWARDS 1957

ACADEMIC AWARDS

Freshman —	
<i>First Honors</i>	Roberta Wright
<i>Second Honors</i>	Nancy Turney
Sophomore —	
<i>First Honors</i>	Eleanor River
<i>Second Honors</i>	Ann Christensen
Junior —	
<i>First Honors</i>	Gael Close
<i>Second Honors</i>	Lucy Jones
Senior —	
<i>First Honors</i>	Norma Fisher
<i>Second Honors</i>	Margaret Keiter

OTHER AWARDS

<i>Sportsmanship Award</i>	Renee Warren
<i>Delphic Award</i>	Jil Stanford and Heather Jones
<i>Science Award</i>	Eleanor River
<i>Chapel Award</i>	Norma Fisher
<i>Mary Plaque</i>	Renee Warren
<i>Mary Rodney Award</i>	Margaret Keiter
<i>Alumnae Award</i>	Karen Kettenring
<i>Dagwell Cup</i>	Adele Fink



FINE ARTS PROGRAM

Renewing an old tradition, the students gave a Fine Arts program with music, singing and a play of love fantasy, *Poor Maddelena*, in March. Martha Boyer played Pierrette; Jo Winslow, Pierrot; and Sheila Fink, Bumbu.



OPEN HOUSE

Open House gives all the parents and friends of the Hall the opportunity to meet the teachers and to see the various class activities in which the girls participate.

OLD GIRL-NEW GIRL TEA

September marks the opening of school with the Old Girl-New Girl Tea where lasting acquaintances are made and renewed.





DANCES

FROSTED FANTASY

Sparkling snowflakes and glittering boughs carried out the blue and silver theme of "Frosted Fantasy," the winter formal annually given by the seniors.

BERMUDA HOP

Warm weather or not, Bermudas were the style at the "Bermuda Hop" sponsored by the junior class, as the First dance of the fall, and finale to the Red Letter Week. Sue Stevens reigned as the Belle of St. Helen's.



SWEETHEARTS' SWIRL

Among the myriads of hearts danced the happy couples at the "Sweethearts' Swirl," reigned over by the King of Hearts and his court.



DINNERS



THE FATHER-DAUGHTER
DINNER

A "Sweethearts" theme created the atmosphere for the annual Father-Daughter Dinner in February with the guest speaker The Hon. James T. Brand, Justice of Oregon Supreme Court. Additional entertainment was provided by a Young Oregonian Troupe and a group of the Mothers.



CHRISTMAS
DINNER

Presents, laughter and songs were all a part of the Christmas Dinner when Santa Claus paid St. Helen's Hall a visit.





Standing: Princesses Susan Carroll, Linda Dumas, Mistress of Ceremonies Helen Beecher, Princesses Renee Warren, Nancy Walden.

Seated: Princess Lucy Jones, Queen Nola Binnicker, Princess Gael Close.

MAY FETE

Spring was officially initiated into our school by our May Fete ceremony. The theme, "Miracle in May," was carried out this year by six princesses in pastel shades of chiffon. The ceremony was opened with the presentation of the queen and her court by Mistress of Ceremonies, Helen Beecher. A royal program followed consisting of singing, dancing and choral reading. The Queen, Nola Binnicker, led her royal subjects in dancing at Scadding Hall, which was gayly decorated with colorful umbrellas and bright spring flowers.

HOBBY SHOW

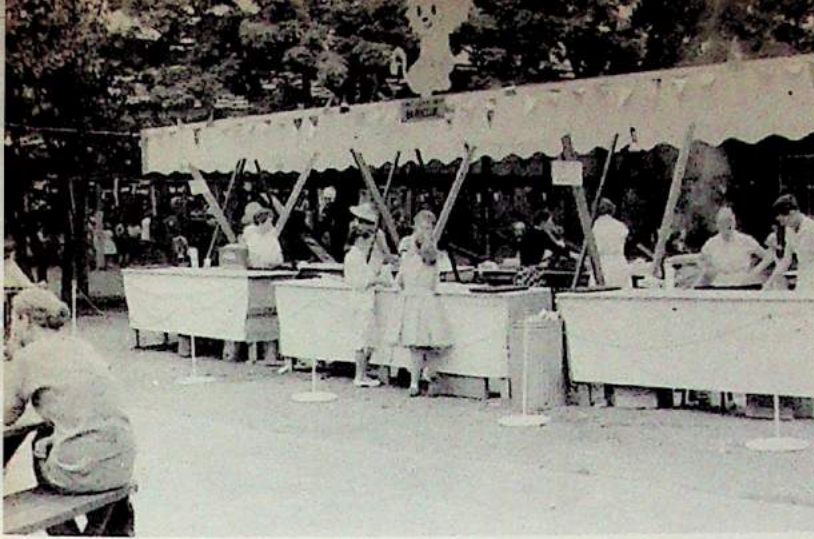

The fifth annual Hobby Show, sponsored by the alumnae and parents groups of the school, was presented May 9 and 10. For this weekend the school was transformed into a gay carnival spirit, following its theme, "Circus Daze."

Clowning chimpanzees and gymnasts contrasted with the traditional showing of antiques and private collections . . . highlighted this year by trophies from famed Asian and African big game hunts.

But the bargain hunter and the hungry were not forgotten. Mementos, weird and practical, were offered to the shoppers, while the hungry could take their choice of Danish or Chinese delicacies, or the American Hot Dog.

After the fun-filled and frantic weekend, the weary parents and students trudged home, grateful for another successful show whose profits would provide those "extra" school improvements.



ATHLETICS



Winter sports are confined to indoor volleyball games and other gym activities, although many of the girls find skiing on Mt. Hood a stimulating exercise during the winter week ends. Spring, naturally, brings basketball, swimming and horseback riding. But all year round the girls enjoy the spirit of healthy competition and teamwork in an atmosphere of good sportsmanship.

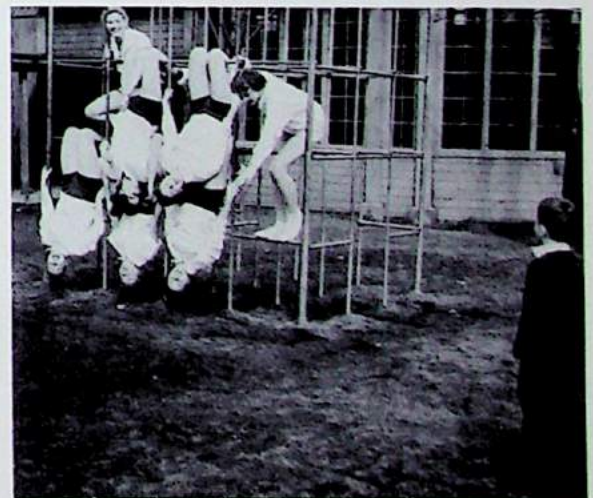

SCHOOL



BENJI

TEAM I

This year a mascot was introduced into the school. Team I won the competition in making a papier-mache lion which was affectionately christened "Benji Dee" after our Bishop, Benjamin D. Dagwell. During the year rivalry has been keen to see which team could keep "Benji" hidden the longest.



TEAM III



TEAMS



ATHLETIC MANAGERS

TEAM II

School teams, which were organized this year, have helped create school spirit, not only in athletics but in fund drives, and upholding the standards of the Hall. In charge of the teams were Pat Nelson and Eleanor River, who arranged for competition and the points given to each team.



TEAM IV





Standing: Gael Close, Helen Beecher, Miss Campbell, adviser, Dorothy Wise, Lucy Jones, Pat Nelson.

Seated: Sue Stevens, Judy Carson, Linda Dumas, president, Martha Boyer, Adele Fink.

STUDENT COUNCIL

Another successful year for the Student Council has been completed under the able guidance of Miss Irene Campbell. Again the chosen representatives of the student body have tried to act as a link between the administrative staff and the girls in order to uphold the standards and ideals of the school. Beside sending representatives to various regional conferences and the summer workshop, this student governing body sponsored the Student Council week, school teams, and presented the May Fete Coronation and Dance.



BOARDERS' COUNCIL

Standing: Sue Davis, Jo Winslow, Terry Harwick, Martha Boyer, Helen Beecher.
Seated: Susan Carroll, Lucy Jones, President, Mrs. Strahan, adviser, Nancy Walden, president, Claudia Welch.

Boarders' Council, the governing body for the resident students, works with the administration in making and carrying out rules and regulations, which create a harmonious living atmosphere. Among the other activities of the council were the annual Birthday Dinner, the costume Halloween Dinner, the Thanksgiving Dinner, and an informal Boarders' Dance.

Creating a greater interest in social service, the Junior Red Cross Council, under the direction of Mrs. Elizabeth Johnson, completed a year of worthwhile projects. Among these were the collections of toys and books for needy families at Christmas and the filling of a gift chest for disaster areas in cooperation with Catlin and Jefferson. The Council also sponsored an enrollment drive with movies and assemblies, and food sales as money-making activities. Each year delegates are selected for the Junior Red Cross Leadership Training Center.

JUNIOR RED CROSS

Standing: Lee Ann Alfred, Marilyn Bunte, Judy Carson, Evelyn French, Shannon Tucker, Claudia Welch, Suzanne Leupold, Helen Beecher, Claudia Hambrick.
Seated: Susan Carroll, Margo Pfeifer, Lucy Jones, Mrs. Elizabeth Johnson, adviser, Martha Boyer, president, Lindy Samuelson, Roberta Wright.





GLEE CLUB

First Row: Lindy Samuelson, Marcia Lessing, Dorothy Wise, Lynn Furlong, Nola Binnicker, Linda Scott, Renee Warren, Linda Dumas. *Second Row:* Diane Rauw, Pat Harriman, Claudia Welch, Helen Beecher, Karen Moe, Kathy Sharpe, Susannah Wallen. *Third Row:* Pam Hillgen, Lee Ann Alfred, Sally Stevens, Suzanne Leupold, Gretchen Mundt, Judy Simonds, Claudia Hambrick. *Fourth Row:* Eleanor River, Karen Hegele, Lucy Jones, Pat Nelson, Sue Stevens. *Not Pictured:* Gael Close, Alice Harrington.

The B \sharp Club, directed by Mrs. Carolyn Harrington, has provided the school with music in the daily chapel services and at all the major school functions. It has performed at the Christmas Program, the Fine Arts Program and the May Fete.

The name of our annual, *Delphic*, comes from the Oracle of Delphi where Apollo, the god of light and music, gave sage advice to all who came. This year's staff, under the direction of Miss Richardson, has worked loyally to gather all the faces, happy memories and traditions, into one book which will serve as a lasting reminder to each girl of her experiences.

DELPHIC STAFF

Seated: Susan Carroll, Pat Nelson, Nola Binnicker, Lucy Jones, Linda Dumas, Jo Winslow.

Standing: Adele Fink, Sheila Fink, Alice Harrington, Eleanor River, Nancy Walden, Susie Cloyes, Gael Close, Roberta Wright, Barbara Christenson, Renee Warren.





HELENAS

Seated: Linda Dumas, Miss McKirdie, adviser, Karen Moe, Martha Boyer, Dorothy Wise.

Standing: Gael Close, president, Adele Fink, Eleanor River, Lucy Jones, Pat Nelson.

Not Pictured: Shelia Fink.

Helenas is a society which honors those girls who maintain a high standing in scholarship, who have shown leadership and who have proved their willingness to serve the school. This year the girls have served primarily in the library. A study of the school's past and of its traditions was begun at the society's meetings, where Miss Caroline Paige and Miss Katherine Arnold, alumnae of St. Helen's Hall, spoke of the Hall as they knew it as students and teachers.

THE SCHOOL SEAL

"Seal of Saint Helena, founded in 1869."



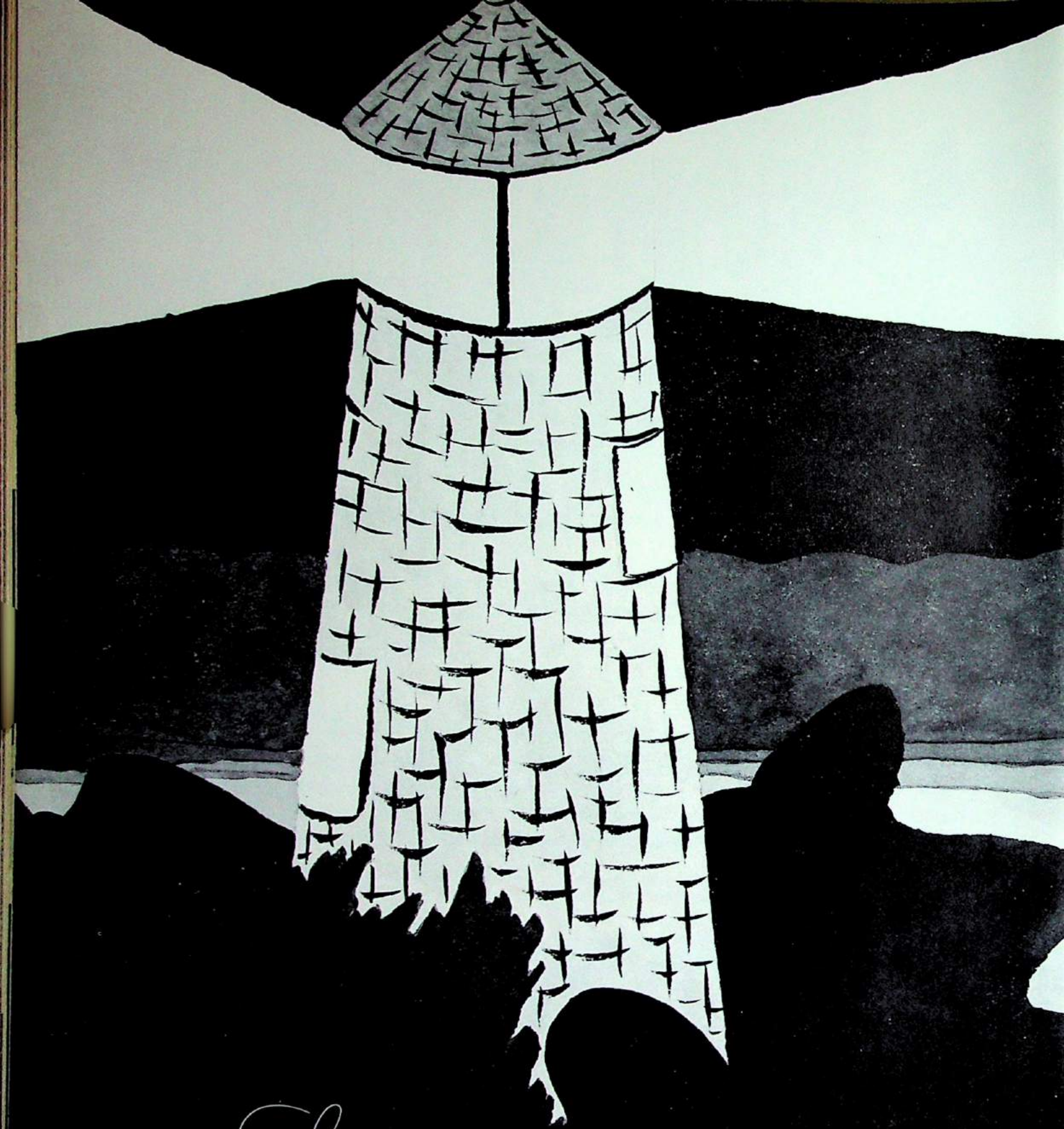

LIGHTHOUSE

CHAPEL

40 Winslow



"THAT OUR DAUGHTERS MAY BE AS THE POLISHED

CHAPEL

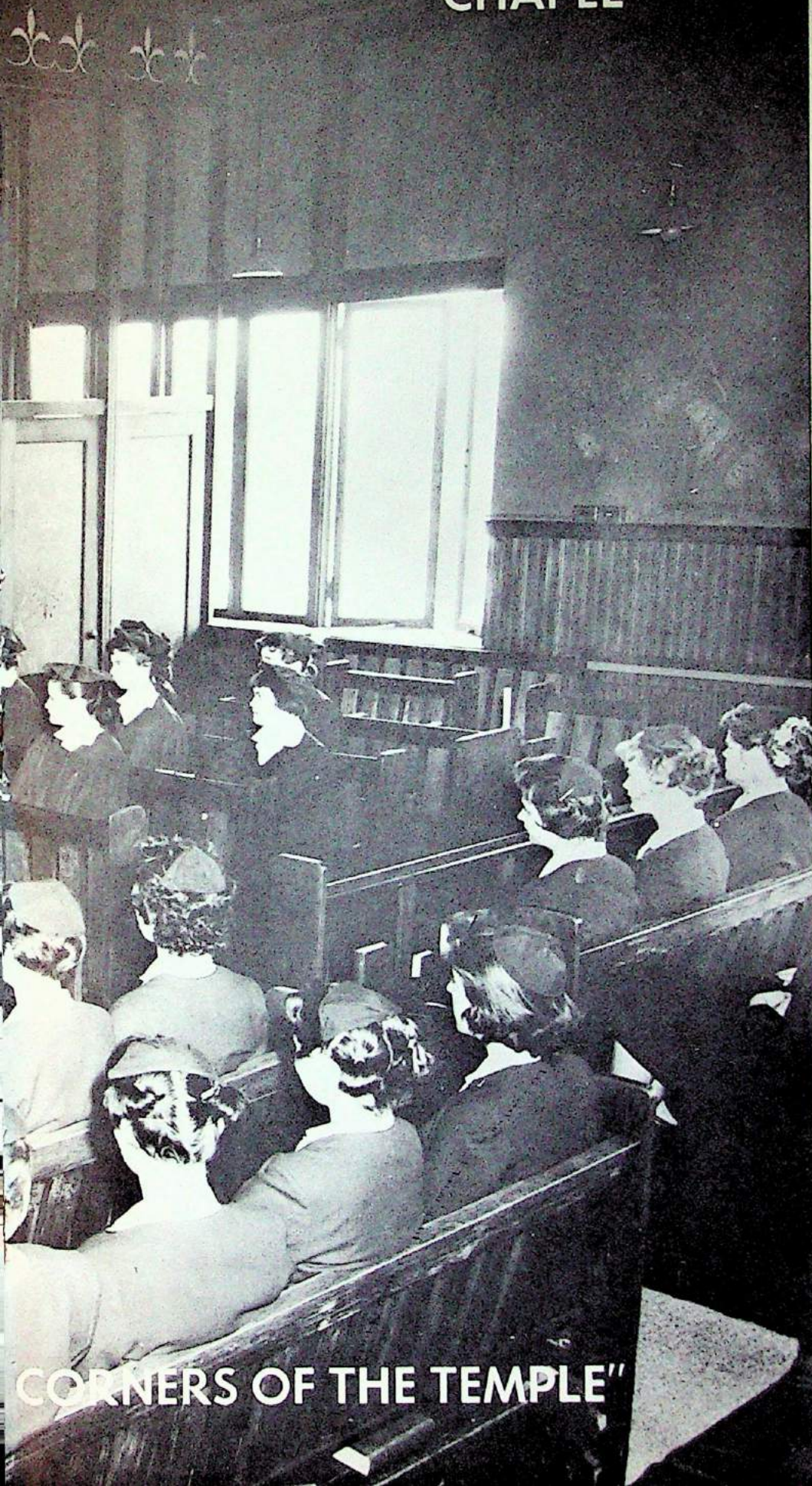

CORNERS OF THE TEMPLE"



The Rt. Rev. Benjamin D.
Bishop of Oregon



The Rt. Rev. James W. F.
Bishop Coadjutor of Oregon



The Rev. Robert H. C.
Chaplain

CHAPEL—

Each morning the students begin their day by a chapel service in the hope that by prayer and praise to God they may be guided throughout the day with the inward peace and quiet conscience of a Christian.

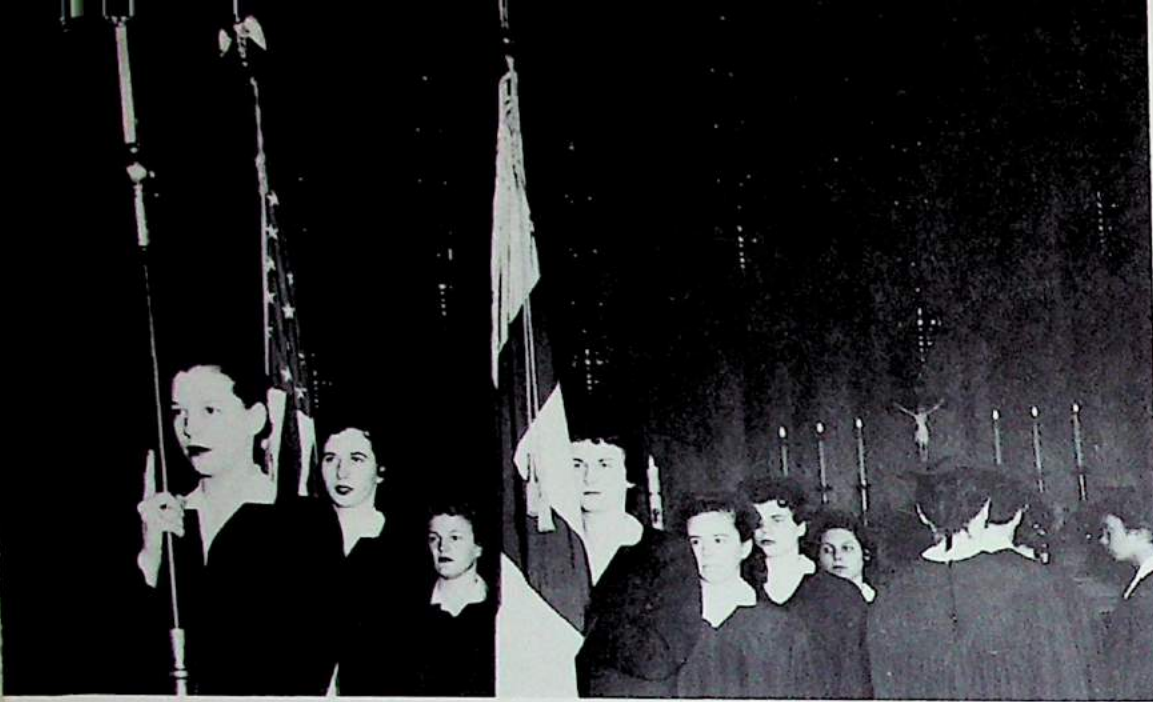

MORNING PROCESSIONAL

The *Helenas* members have the honor of carrying the Cross and flags which precede the choir in the daily chapel service.

MARY AWARD

The Mary Award is given each year to a junior or senior who best exemplifies the dignity and humility attributed to the Virgin Mary. The girl is chosen by the students, faculty and household staff. She has the honor of playing the part of the Virgin in the Christmas play . . . This year Claudia Welch was selected.



Mrs. James W. F. Carman, wife of our Bishop Coadjutor; Claudia Welch, winner of the Mary Award; and the Rev. R. A'Court Simmonds, Sometime Chaplain of the Hall. This year Father Simmonds presented Mrs. Carman and Claudia Welch with individual Madonnas which he had carved and painted.

THE HEART OF THE SCHOOL

ALTAR GUILD

As a new organization this year at the Hall, the ALTAR GUILD, under the guidance of Miss Caroline Paige, has enjoyed a successful year with a large membership. Many girls have welcomed the opportunity to serve in caring for the Sanctuary. Among the duties of the guild are polishing brass, laundering linens, caring for vestments and arranging flowers for the services.

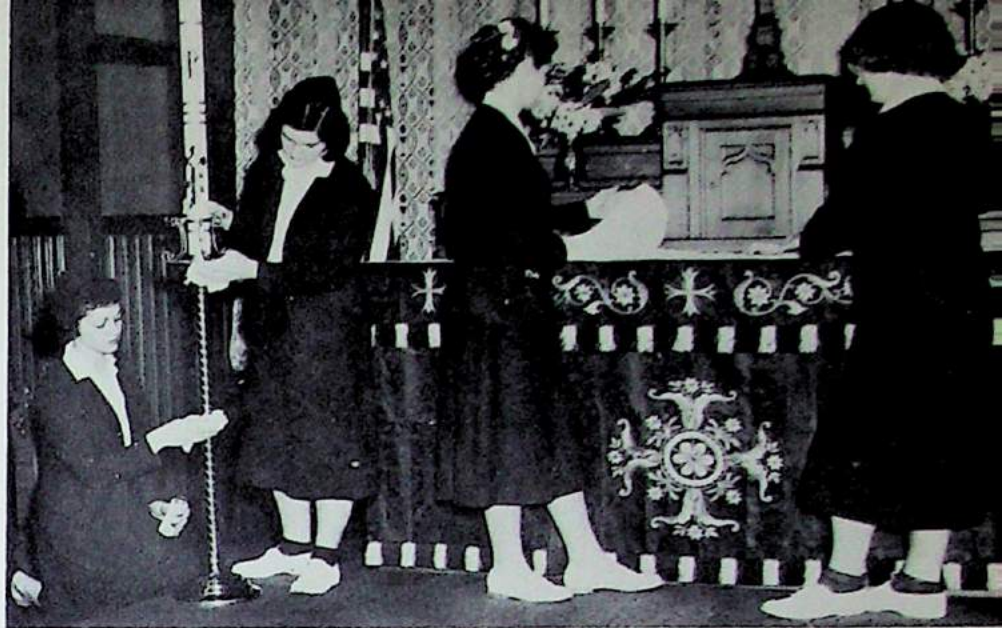

THE CHRISTMAS PLAY

A Shepherd's Star, beautifully written and skillfully enacted by the members of the drama class, brought the solemnity of the true meaning of Christmas to us all.



WAVES



The background of the page is an abstract composition of dark, textured, organic shapes. These shapes, which vary in shades from deep black to dark charcoal, are layered and overlap, creating a sense of depth and movement. The overall effect is reminiscent of ink splatters or layered paper cutouts. The word 'CLASSES' is printed in white on the upper right portion of the page, partially overlapping the dark shapes.

CLASSES

S.D.

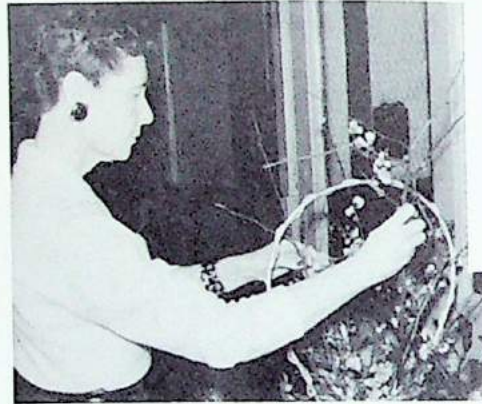



Jacey Mohler
President



Susan Bohlmann
Lynda Day
Barbara Gillespie
Claudia Hambrick

Pamela Hillgen
Suzanne Leupold
Gretchen Mundt
Katherine Oja

Linda Scott
Kathleen Sharpe
Sally Stevens

An eager face and a happy smile were evident whenever one encountered a freshman. Under the guidance of Miss McKirdie, the adviser, the class added to the spirit and vitality of the school, promising even bigger and better things for next year.

F
R
E
S
H
M
E
N

One of the most active and enthusiastic groups this year was the sophomore class. Meeting with financial success in their various sales, including mistletoe, yarn octupi, apples and even themselves as slaves for a day, they went on to sponsor the Valentine dance, "Sweethearts' Swirl." Could one attribute their sense of humor and industriousness to their adviser, Miss Richardson?



Lee Ann Alfred
Elizabeth Belcher
Donna Bookhultz

Judy Carson
Patricia Clarke
Suzanne Davis

Evelyn French
Lynn Furlong
Mary Jo Gill



Dorothy Wise
President



Susan Goad
Rebecca Green
Theresa Hardwick

Pamela Hubbard
Julie Mack
Mary Jane Maynard

Karen Moe
Linda Samuelson
Rosa Lee Sparrow

Carolyn Van Winkle
Susannah Wallen
Roberta Wright

A whirlwind of activities filled the juniors' schedule this year, starting with Red Letter Week and the sales of hats, food and votes for the Belle of St. Helen's, winding up with the Red Letter Dance, the informal "Bermuda Hop." They also feted the seniors at the Junior-Senior Banquet and Prom, both held at Piluso's. Under the direction of Mrs. Johnson, adviser, ambition and gaiety marked this class as headed for a wonderful senior year.

U
N
I
O
R
S



Jeanette Anderson
Sally Bowe
Cappie Bowen

Martha Jane Boyer
Marilyn Bunte
Barbara Christensen

Sheila Fink
Patricia Harriman
Alice Harrington



Helen Beecher
President



Juna Hayes
Karen Hegele
Valerie Joslyn

Marcia Lessing
Linda Nash
Jill Neubert

Linda Potter
Diane Rauw
Eleanor River

Susan Stevens
Judy Simonds
Claudia Welch

SENIORS

A flurry of caps and gowns, goodbyes and promises to meet again, ended the final year at St. Helen's Hall for the seniors. The sale of food, octupi and school supplies, and auctions all helped raise money for the Christmas formal, "Frosted Fantasy," and the senior gift to the school. May the scholastic accomplishments, traditions and Christian standards they have gained guide them through life.



Nola Lee Binnicker

Oswego, Oregon

Class Vice-President 4 . . . *Delphic* Advertising Editor 4 . . .
May Queen 4 . . . Altar Guild 4 . . . Glee Club 4, 3, 2 . . .
P.N.A.I.S. Religious Conference 3.

Susan Elizabeth Carroll

Pendleton, Oregon

Transfer Pendleton High School 3 . . . Class Treasurer Second
Semester 4 . . . *Delphic* 4 . . . May Court 4 . . . Boarders'
Council 4 . . . Junior Red Cross 4 . . . Altar Guild 4.



Dorothy Gael Close
Kinza, Oregon

Helenas President 4 . . . Class Secretary 4 . . . Student Council
4, 3 . . . *Delphic* 4 . . . Helenas 4, 3 . . . May Court 4 . . . Glee
Club 4, 3, 2 . . . Class President 3 . . . Boarders' Council 2.



Mary Ellen Cloyes
Springfield, Oregon

Transfer Springfield High School 4 . . . *Delphic* 4 . . . Safety
Council Conference 4.

Linda Ann Dumas
Portland, Oregon

Student Body President 4 . . . *Delphic* Business Manager 4
. . . Helenas 4, 3, 2 . . . May Court 4 . . . Glee Club 4, 3, 2, 1
. . . Helenas Vice-President 3 . . . *Halltonian* Co-Editor 3 . . .
Belle of St. Helen's 3 . . . O.A.S.C. Delegate 3 . . . Safety
Council 3 . . . Class Vice-President 2 . . . Student Council
Secretary 2 . . . Helenas Secretary-Treasurer 2 . . . *Delphic* 2
. . . P.N.A.I.S. Religious Conference 2 . . . Volleyball, Basket-
ball 2 . . . Junior Red Cross 1.



Juanita Adele Fink

Beaverton, Oregon

Altar Guild President 4 . . . Student Council Treasurer 4 . . .
Class Treasurer First Semester 4 . . . Helenas 4 . . . *Delphic*
4, 3 . . . Oregon Youth Code Conference 4 . . . Dagwell Cup 3
. . . Glee Club 3, 2, 1 . . . P.N.A.I.S. Religious Conference 3
. . . Junior Red Cross 2.



Lucy Ellen Jones

Jacksonville, Oregon

Delphic Editor 4 . . . Boarders' Council President 4 . . . Stu-
dent Council 4, 3, 2 . . . May Court 4 . . . Boarders' Council
4, 3, 2 . . . Helenas 4, 3 . . . Glee Club 4, 3, 2, 1 . . . Junior
Red Cross 4, 3, 2 . . . Junior Red Cross President 3 . . . Stu-
dent Body Vice-President 3 . . . May Fete Mistress of Ceremo-
nies 3 . . . O.A.S.C. Delegate 3 . . . Class President 2 . . .
Delphic 2 . . . Junior Red Cross Training Center Delegate 2
. . . Class Secretary 1.

Larrie Patricia Nelson

Portland, Oregon

Class President 4 . . . Student Council 4 . . . Helenas 4 . . .
Photography Co-Editor *Delphic* 4 . . . Glee Club 4, 3, 2, 1
. . . Athletic Manager 4 . . . P.N.A.I.S. Religious Conference
4 . . . Oregon Youth Code Conference 4 . . . Assistant Athletic
Manager 3 . . . Play Day 3, 2 . . . Volleyball, Basketball 3, 2, 1
. . . Older Girls' Conference 3.

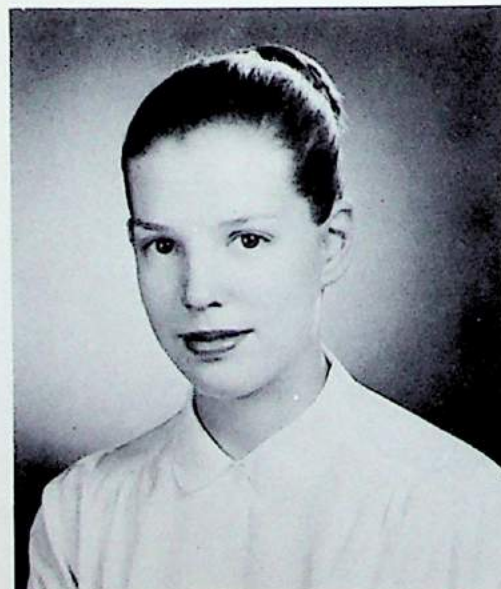

Nancy Ann Walden

Taft, Oregon

Transfer Taft High School 3 . . . Boarders' Council President
4 . . . May Court 4 . . . *Delphic* 4 . . . Class Secretary 3.



Renee Marie Warren

Salem, Oregon

Glee Club President 4 . . . May Court 4 . . . Dagwell Cup 4
. . . *Delphic* Photography Co-Editor 4 . . . Mary Award 3 . . .
Sportsmanship Award 3 . . . Junior Red Cross 3 . . . Volley-
ball, Basketball 3, 2 . . . Play Day 3, 2.

Jo Lynette Winslow

Sicamous, British Columbia, Canada

Transfer Corvallis High School 3 . . . Boarders' Council 4
. . . *Delphic* Art Editor 4 . . . P.N.A.I.S. Religious Conference
4 . . . Class Treasurer 3 . . . Glee Club 3.





SENIORS IN GREY ROBES

Spring semester the seniors don grey robes and mortar boards on Fridays, signifying the approach to commencement.



TRINITY CHURCH, the scene of graduation for the girls of St. Helen's Hall, blends all its dignity to the strains of *Pomp and Circumstance*, signifying the close of another year.

BEHOLD US, GRACIOUS SAVIOUR

Behold us, gracious Saviour,
In girlhood's morning bright —
Look on us in Thy mercy,
And guide us with Thy light.
Life's journey lies before us,
Go with us all the way,
So shall we love Thee truly,
And serve Thee day by day.

Those gathered here together
Will soon be far apart,
But in Thy love and service
Unite us heart to heart,
And keep us pure and loyal
Where e'er our lot may be,
True daughters of St. Helen's
And true our God to Thee.

So when Thou comest in glory
To gather in Thine own,
And we shall stand for judgment
Before Thy great White Throne.
Then place us at Thy right hand.
And hearken to our prayer,
Of all St. Helen's daughters
Let none be missing there!



OUR
GIBRALTARS

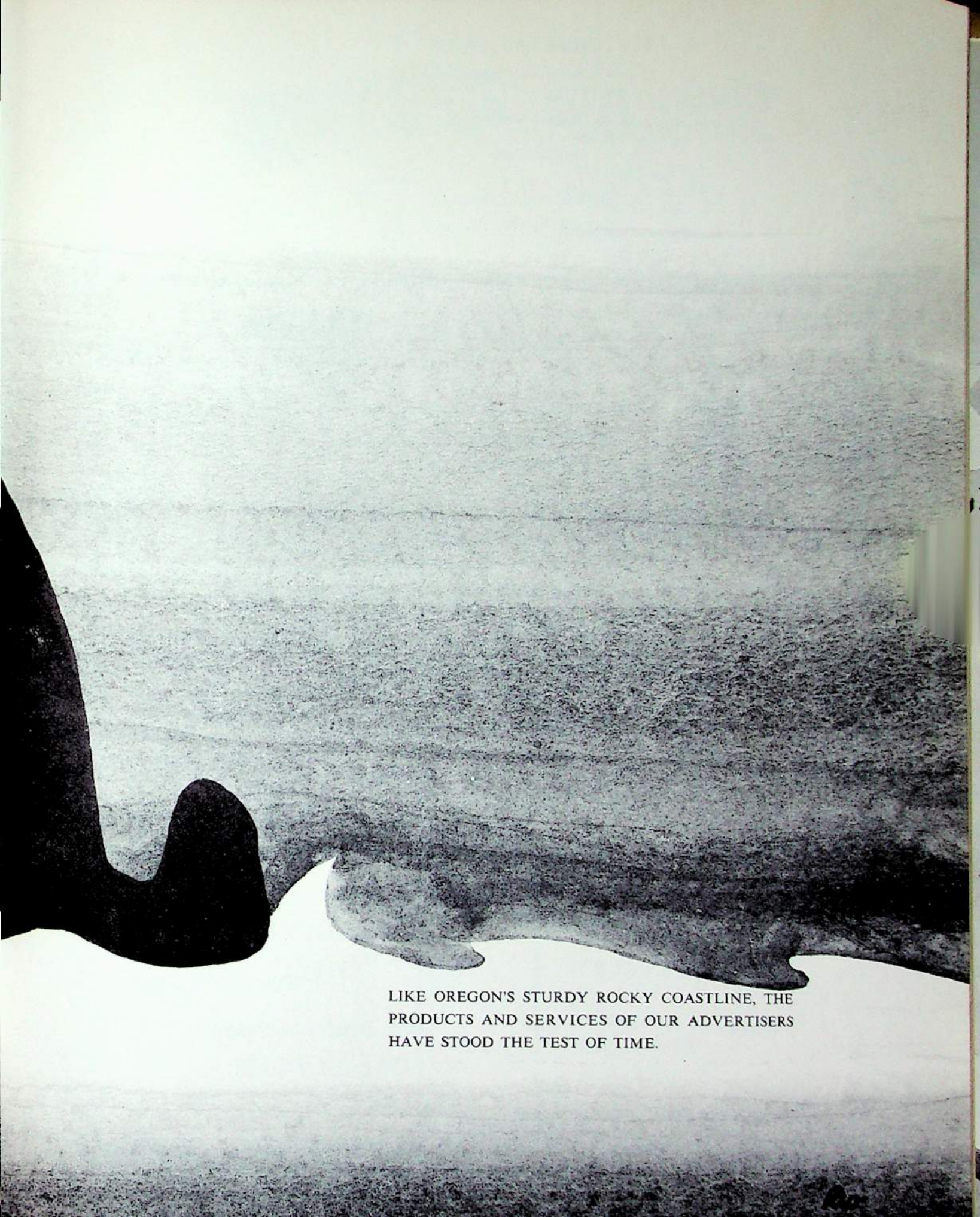

LIKE OREGON'S STURDY ROCKY COASTLINE, THE
PRODUCTS AND SERVICES OF OUR ADVERTISERS
HAVE STOOD THE TEST OF TIME.

THE CORNER DRUG STORE

John F. Boller, Jr., *Proprietor*

S. W. 11th and Montgomery

CApitol 7-7466

Prescriptions, Drugs, Cosmetics,
Camera Supplies, etc.

ANDERSON BROS. TRUCK PARTS AND EQUIPMENT

9111 N. Vancouver

Portland, Oregon

ANDERSON BROS. TRUCK SALES, INC.

4800 N. E. Union Avenue

Portland, Oregon

ANDERSON BROS. TRUCK EQUIPMENT COMPANY

2340 Highway 99 North

Eugene, Oregon

*Compliments
of a
Friend*

STADIUM
SHELL

18th and Morrison
CApitol 7-9753

MOORE

STEEL SERVICE COMPANY INC.

BOX 907
PHONE DI 5-2377
TWX EG 111

EUGENE, OREGON

Obligation To The Future



Congratulations, Graduates. You've passed an important milestone. There will be others

that you will find both interesting and rewarding in the years ahead.

Get all the education you can. And in this wonderful land of America, please accept our best wishes for your future success and prosperity.

LINCOLN BANK

Taft, Oregon

YOUNG'S GOWN SHOP

Congratulations
to the
Class of '58

•
PORTLAND SIGHTSEEING COMPANY

A

Symbol of Sweet Memories

YOUR CLASS JEWELRY

Manufactured by
Karl J. Klein, Inc.
Jewelers and Engravers

806 S. W. Broadway

Portland, Oregon

Fast Dependable Service for
Every Cleaning Need

HILLISON'S CLEANERS

1717 S. W. 11th

CApitol 8-6976



HOUSEHOLD
MOVES
BY SPECIALISTS
FROM . . .



MOTOR FREIGHT • MOVING
STORAGE • WAREHOUSING

"Serving the West — BEST!"

Compliments of

Portland's Finest Independent Dairy
SUNSHINE DAIRY

Best Wishes

Helen Beecher and Larry Miller

Compliments of

MULTORPOR
SKI AREA

Compliments of

Roberta Wright

Compliments of
JACK N. BARDE

COMPLIMENTS OF

KINZUA CORPORATION

and

EASTERN OREGON LOGGING COMPANY

Keep Oregon Green

Congratulations to the Class of '58

Mr. and Mrs. John Carroll
Mr. and Mrs. Fred S. Jones
Mr. and Mrs. Melvin L. Walden
Mr. and Mrs. James F. Miller
Mr. and Mrs. Adolph Neubert

Compliments of
Mr. and Mrs. W. C. Dumas

Compliments of
Mrs. George L. Close

FIELDS

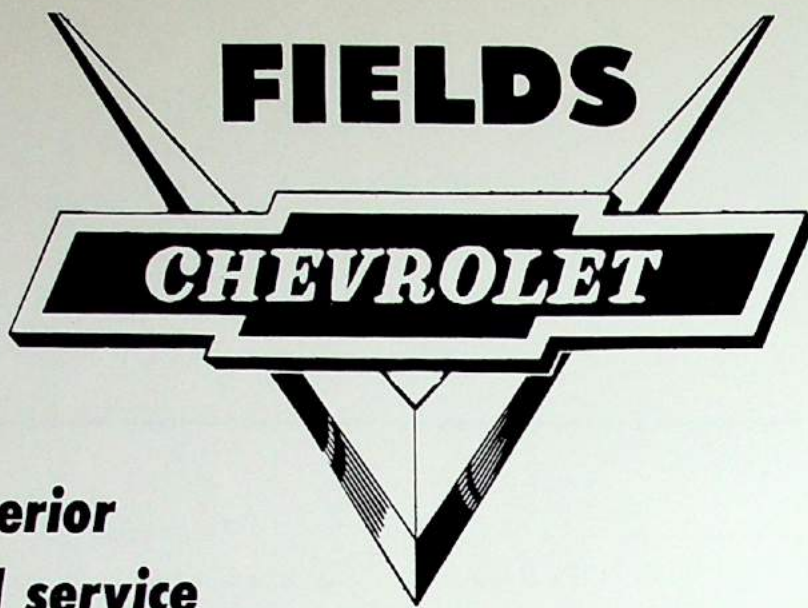

41 years of superior
Chevrolet sales and service

GRAND AVENUE

**ONE BLOCK
SOUTH OF
BURNSIDE**

CROWN ENGRAVING

Stationery
Wedding Invitations

*Compliments
of a
Friend*

OSWEGO ELECTRIC

J. Binnicker

OREGON U-SELECT-IT CANDY COMPANY

AT 8-4363

Compliments of

MEIER & FRANK COMPANY

"Oregon's Own Store"



From "Your Printers"

BEDE-HIBBITT INC.

Printers • Lithographers • Engravers
Bookbinders • Stationers

207 N.W. Park Avenue

Portland 9, Oregon

UPPER SCHOOL PARENTS' GROUP

*Compliments to the Senior Class
of '58*

from

PALACE LAUNDRY

THE PHIRST SIBERRIAN SHOP

*Compliments of
A Friend*

Compliments of

HAYES

FRESH AND FROZEN OYSTERS

The Rev. C. H. and Mrs. Gould

TOWN TALK MARKET
Corner 11th and Montgomery

SERVICE AND QUALITY

- * Meats * Groceries
- * Produce * Notions

HEATHMAN HOTEL

LANAI ROOM

UNIQUE GIFTS

For Discriminating People

With Sincere Best Wishes
From all of us at RADIO CAB

RIDE RADIO CAB
CApitol 7-1212

AUTOGRAPHS

ACKNOWLEDGEMENTS

Editor Lucy Jones
Business Manager Linda Dumas
Advertising —
Co-Managers Nola Binnicker • Sheila Fink
Gael Close • Alice Harrington
Mary Ellen Cloyes
Art — Editor Jo Winslow
Roberta Wright • Suzanne Davis
Barbara Christensen
Photography —
Co-Editors Patricia Nelson • Renee Warren
Lay Out Eleanor River • Shelia Fink
Adele Fink • Patricia Nelson
Typing Gael Close
Nancy Walden • Renee Warren
Photographs Bruno Studios • Gus Hale
Printing and Lithography Bede-Hibbitt, Inc.
Faculty Adviser Miss Ruth Rose Richardson
Art Adviser Mr. Carl Reynolds





f0 Winslow

