

Delphic 1964

St. Helen's Hall,

Portland, Oregon



Table of Contents

A Guiding	7
Administration and Faculty	
A Parting	19
The Senior Class	
A Glimpse Of The Future	29
The Underclassmen	
An Obligation And A Participation	39
Organizations	
A Stroll Around The Campus	45
Campus Scenes	
A Fellowship	53
Activities	
A Rewarding	61
Honors	
An Assistance	65
Advertising	

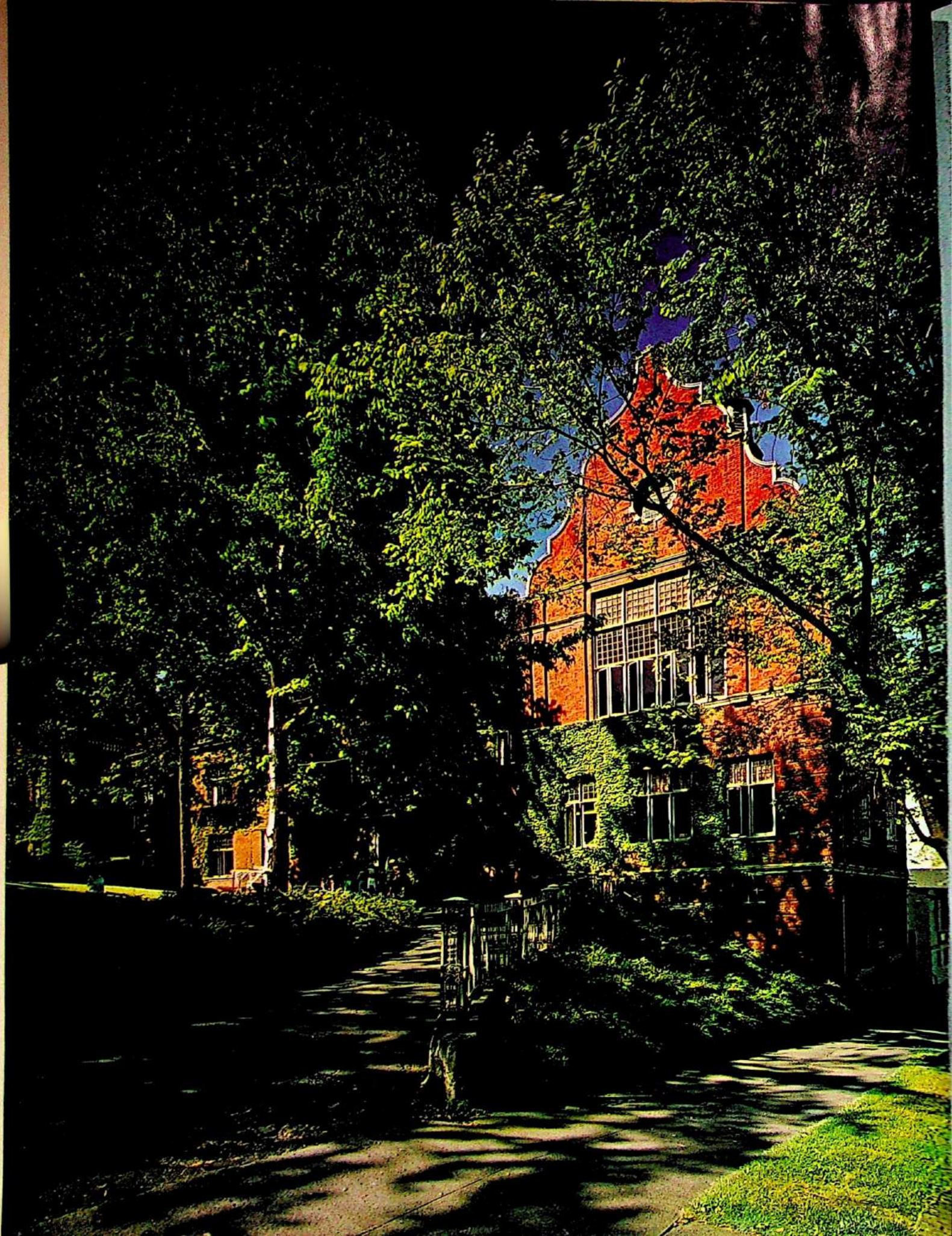

Dedication

There is a proverb which says, "Without vision, the people perish." Certainly, in the progression of the years, the world in which we live must adjust and change. This process might well result in utter chaos, were it not for vision. At St. Helen's Hall, the adjustments and changes of almost a hundred years have enabled it to continue through times of adversity as well as through times of prosperity. Hand in hand, the school has grown with the history of the state which fosters it. It has not been the vision of one person, or even that of a single group of persons which has insured the continuation of St. Helen's Hall, but the vision of many people, and the work and loyalty and dedication on their part which have accompanied the vision. The early founders of St. Helen's Hall, Bishop Morris, Bishop Scott, Mary Rodney, the first headmistress, the Sisters of St. John Baptist, under whose capable leadership the school flourished for many years, the Bishops and the clergy of this Episcopal Diocese, in particular Bishop Dagwell and Bishop Carman, who has been the driving force behind our present move, the various Boards of Trustees, the Alumnae Association, the present director of the school, Gertrude Houk Fariss, whose steadfast faith in the school has never wavered, and many others who have served quietly and constantly, giving of their time and resources to further Christian education, all have shared in the vision. It is to these people who have worked ceaselessly to carry on St. Helen's Hall that we gratefully dedicate the *Delphic* of 1964.

Those who are deeply involved with the Hall feel a sadness at leaving the school where traditions abound, where all the qualities that dignify an old school are present. But we will be assured that the ideals which have characterized the old school, loyalty, dignity, and integrity will build the foundations of the new. And with a tear for the memories of the past, and a smile for the promises of the future, we make St. Helen's Hall in its entirety, its past, its present, its future, an integral part of our own lives.



The Late Bishop Benjamin D. Dagwell

In Memoriam

The custodian of the Great Gate waited only a moment—then turned the key. Some pilgrims lingered—in agonizing indecision, half within the portals—half without. But this man had come very quickly—just one last step—and the door was closed.

The man's eyes were bewildered and tired—the smile, polite but uncertain—

"My car—? My door key—? What did I do with my vestment case?" — he fingered his cross for comfort.

"Don't worry," said the custodian—

"They'll be all right. We have other things to attend to now. Sit there" — pointing to an old leather chair — surprisingly like the man's favorite at the Arlington Club. It felt like his chair, too.

— "What would you like to do, now you are here? We're not idle, you know. The Master has complete knowledge of your talents, but he prefers that you decide for yourself what line you wish to follow —

Would you preach, my friend?"—

— A forefinger gently pulled at the white collar

— "No — please don't ask me to preach. I've written thousands of speeches, given thousands of talks and addresses — preached and preached, until my throat ached with it. Untold numbers have listened — but so few really *heard* what I said. It did so little good — all those words — I can't do it any more" —

"Would you be chairman of several Boards — o man?"

"No, no — not that! I am so weary from the

arguing, the bickering. So tired of seeing the symbol of Christ emblazoned over the doors of Institutions — then carefully excluded from their committee meetings. No — I would really rather not."

— "You have had much success in gathering funds for the work of Our Lord — perhaps this again — you will do?"

— "I can't — not any more. I smiled, to soften men's purse strings. I cajoled, I fraternized, I wheedled, I needed, I begged and I berated, because I knew I was asking for God — and it was for the good of man. They gave — some did — but not for God — but for me! I couldn't make them understand. They weakened and sickened me to the core of my being. They loved me — but not God. I couldn't build the bridge — they wouldn't let me. — I'm afraid to ask — any more."

— "Will you travel — for God — in this Kingdom?"

"Miles and miles I drove. I flew — I rode — I walked. With joy I did it. Years and years of joy I had in those miles — seeing new faces, greeting old friends — administering the rites of my beloved Church. Until I realized that the miles were like a spider's web — stretching from my own center of loneliness. Because — in the round white collar, preaching integrity, honesty, fidelity and brotherhood — a man is lonely — unless he compromises. No more — in pity — let me stand still."

— "Your friends are legion — their love of you is great. Will you counsel, advise and teach? — I can't suggest much more —"

"I loved my fellow men. Perhaps, in part because of my need for their love and companionship

— in return. They could have helped me be stronger than I was. Instead many were tolerant and affectionate toward my weaknesses. This, in me, they accepted — in legion — for their own comfort and peace of mind. My counsel, advice and teaching were received by the few who loved the Lord I lived to follow. I can't try this again." —

— "What then, man, will you do? We serve here, with joy, toward the fulfillment of our talents — at whatever task we choose." —

The custodian of the Gate broke off, to inspect a small hand tugging importunately at his robe.

He looked down into a small shining face — upturned in incredulous delight — and he listened, as a tiny boy-angel burst forth in rapture —

"I know him! We all know him! He's our friend! Can't he play with us — and teach us — while

we're living here with God — all us *little* angels?"

— The man stood up — ready now to leave behind the old leather chair. One hand outstretched to small welcoming fingers. Weariness erased, loneliness gone forever. His round face transformed by complete joy and the promise of fulfilling service. Home at last — with blue eyes a-twinkle, and lips twisted in the familiar puckish grin.

He reached in his vest pocket for the watch that chimes, and for the ball that opens to make a cross. as hand in hand they went, into the greater reaches of the Kingdom.

The custodian of the Gate — celestial quill in hand — made his entry.

"His greatest talent, given with joy — to the service of God — for all Eternity" — Benjamin Dunlap Dagwell.

—Phyllis Carman

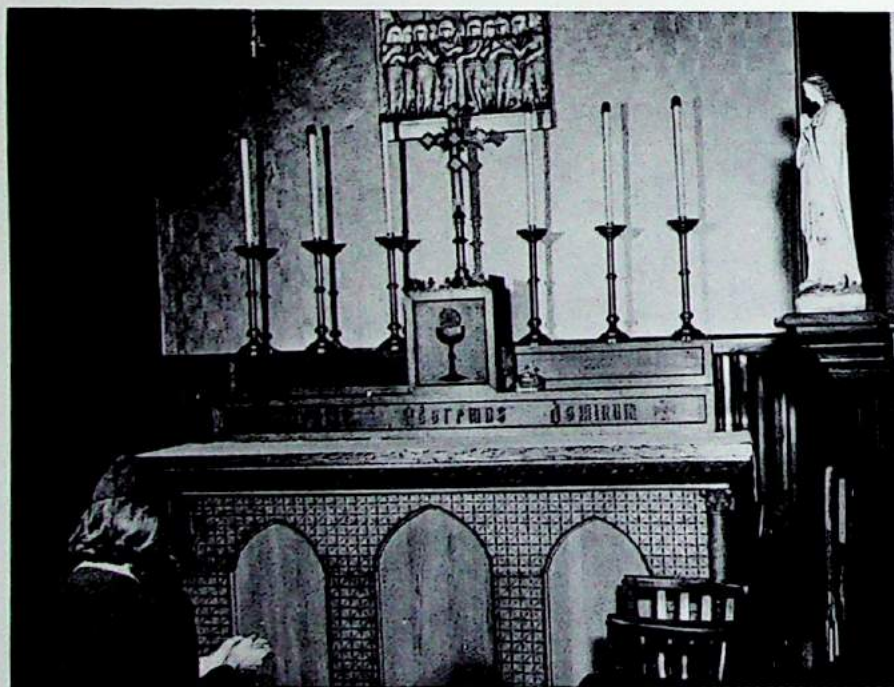

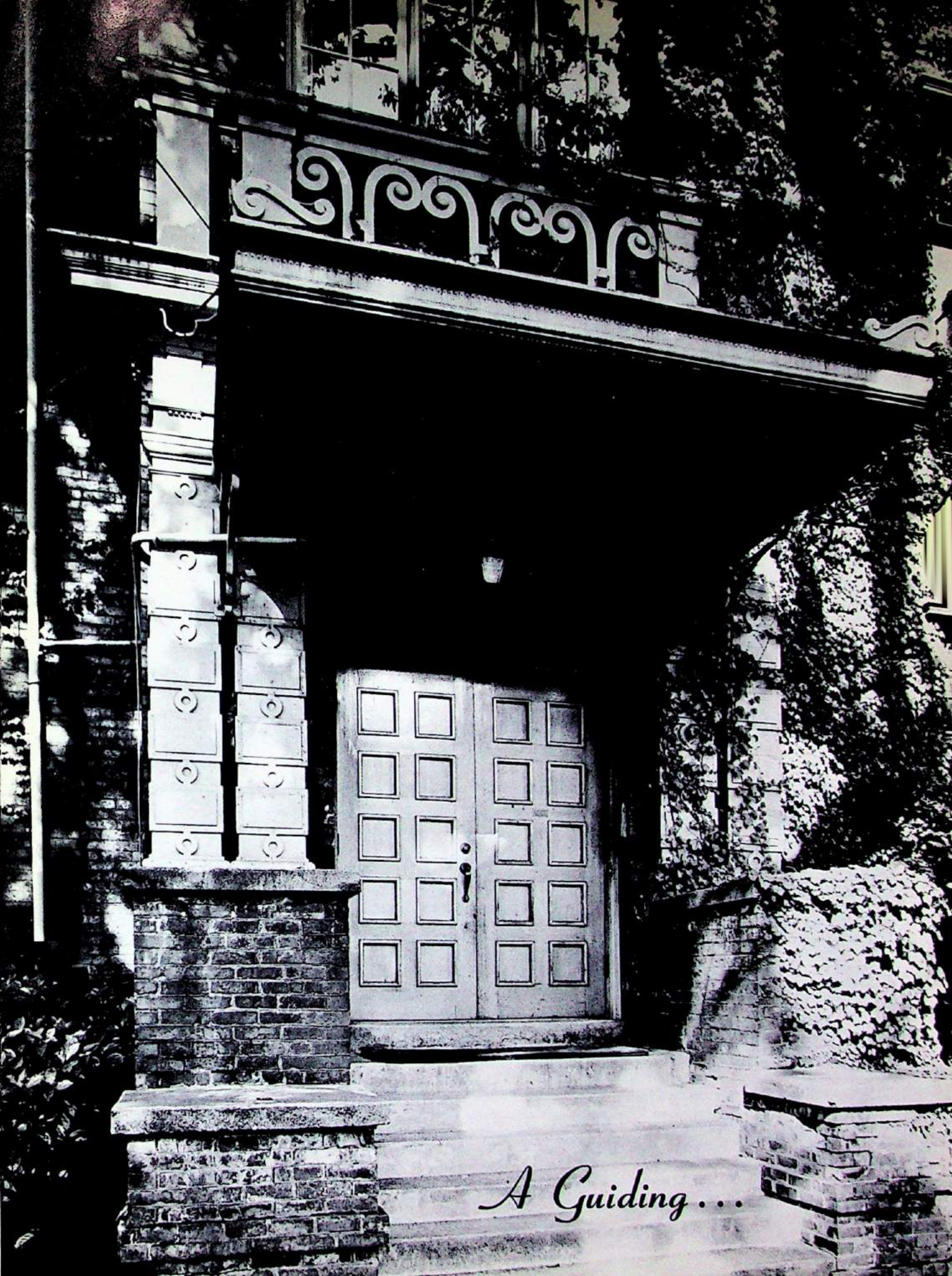

A Guiding...



The Rt. Rev. James W. F. Carmen

Board of Trustees



BACK ROW, from Left to Right: Dr. Arthur J. Seaman, Mr. Carl N. Reynolds, The Rt. Rev James W. F. Carmen, The Rev. Eric G. Gration, Mr. George F. Titus, Mr. Robert A. Leedy, The Rev. Robert H. Greenfield. FRONT ROW: Mrs. Gertrude Houk Fariss, Mrs. Howard M. Wall, Mrs. Joseph D. Fulop, Mr. Mac E. Heitzhausen, Mrs. Ronald J. Honeyman, Mrs. Thaddeus B. Bruno.

Director



GERTRUDE HOUK FARISS

*" All the rarest hues of human life
Take radiance, and are rainbow'd out in tears."*

To the Class of 1964:

Yes, there have been tears, and there will be more, as we say goodbye to familiar scenes and loved places. But the tears are indeed filled with the rarest hues of human life—radiant with happy memories, beloved friendships, precious knowledge, and soaring hopes. These we have shared during this last year together at the old Hall.

There's been a tear mingled with each of the happy times we have had. But all of the tears together have created a beautiful rainbow bridge, joining and comingling the old that we love and cherish with the new that we grow to love as we

create. Finally, the bow loses shape and becomes simply a suffusion of warm radiance, for there is nothing left to bridge. All of it—the memories, the friendships, the knowledge, the hopes, the tears and smiles, the past and future—all of it is St. Helen's Hall.

Each of you is and always will be a part of it. You leave something of yourself in it; you take something out of it with you. What you leave will be here always—a part of you, woven into the life of the Hall. What you take you will have always—a part of the Hall hidden in your mind and heart.

May the tears and smiles of each of your lives be blended always in the radiance of the rainbow—for the rainbow is known as "the smile of God".

Administration



EVELYN STRAHAN

Mrs. Strahan was born in Sausalito, California. Later she moved to Toronto, Canada where she received part of her early schooling. She attended high school in Portland, and was awarded a B.A. degree from Oregon State University. She then taught Home Economics at Washington High School in Portland. Later she traveled to Washington, D. C. as a representative for the Department of Agriculture and Bureau of Fisheries. Mrs. Strahan then toured through the southern states, lecturing under the auspices of various colleges. She was married in Washington, D. C., and lived for a time in New York City. Mrs. Strahan then returned to Portland and came to St. Helen's Hall as resident director. In addition to these duties, she serves as advisor for the Boarders' Council.

Mrs. Collett was born on the seacoast of North Carolina, but received her primary education in Oregon. She attended St. Helen's Hall Junior College, and went on to the University of Washington where she was awarded B.A. degrees both in drama and in literature, magna cum laude, and won a Phi Beta Kappa key. She attended Columbia University in New York on scholarship, receiving her M.A. as partial fulfillment toward a doctorate's in the field of Shakespearean drama. She did advanced work in "method" acting under Madame Maria Osospenskaya. Returning to the West Coast Mrs. Collett taught at St. Helen's Hall Junior College for several years before her marriage. After residing for some years in Bucks County, Pennsylvania, Mrs. Collett returned again to the west and to St. Helen's Hall. She is the mother of five children. Besides teaching voice and diction, drama, and Christian Ethics, Mrs. Collett is College Counselor, Delphic Advisor, advisor for Student Council, and Administrative Assistant to Mrs. Fariss.



CAROLYN COLLETT

Father Greenfield was born and raised in Portland. He entered Reed College here, but interrupted his education for three years to join the Navy. On returning to Reed, he received a B.A. degree.

After graduate work at Berkeley, California, Father Greenfield went to Oxford University in England, where he earned a B. Litt degree. In rather rapid sequence came a return to Oregon, where he was vicar of five parishes, a subsequent return to Oxford where he received a Ph.D. degree. Before returning to the United States, he made an extensive trip through Europe by bicycle.

In 1957 Father Greenfield joined the faculty at St. Helen's Hall where he serves in the role of Chaplain and teaches courses in Religious Education. At the same time he became vicar of St. Michael's Episcopal Church in Newberg. In addition to these duties, he is at present the chairman of the Ecumenical Committee for the Diocese of Oregon, the chairman of the Division of Faith and Order for the Portland Council of Churches, the chairman of the Art and Architecture Commission for the Diocese, and Chaplain to the Society of St. Paul.



THE REVEREND R. H. GREENFIELD



CAROLYN HARRINGTON

A native of Illinois, Mrs. Harrington began to study music early in life. With a thorough knowledge of voice and organ, she received her Bachelor of Music degree from Westminister College in Princeton, New Jersey. She had previously received a A.B. degree with English as a major. She began to teach soon after her graduation, and, after a period of time in Ohio, she came west to Portland, and joined the faculty of St. Helen's Hall. Besides teaching music appreciation and directing the choir, Mrs. Harrington plays the organ in chapel services, is the Senior Class Advisor, Admissions Director, and in the absence of Miss McKirdie is advisor to the National Honor Society. Not the least of her accomplishments is the fact that Mrs. Harrington has a daughter who is an alumna of the Hall.

Faculty

CARL REYNOLDS



Mr. Reynolds was born in Portland, and spent his early life here. Several years later, he moved with his family to Palo Alto, California, and later attended Stanford University where he received his B.A. and M.A. degrees. Mr. Reynolds moved to Portland in 1951. Soon after, he started teaching art at St. Helen's Hall, and continued until 1962, when he left to spend a year in Switzerland. He returned in the fall of 1965. At present, Mr. Reynolds teaches Ancient and Medieval History at St. Helen's Hall, and Art History at Portland State College. He also owns and operates Multopor, a ski resort at Mt. Hood, and is the father or four Hall students.



Dr. Reynolds came to St. Helen's Hall in a round-about way. He was born on a farm in Nebraska. His family soon after moved to Portland, and he attended the University of Oregon where he received his B.A. in mathematics and his M.A. in Sociology. He then moved to California and received his Ph.D. in Economics and Sociology from Stanford University. Shortly after his graduation he took up the career of teaching, and taught at Stanford for thirty years with the exception of the year which he spent at the University of Hawaii. He has also taught in summer sessions in schools all around the country. He graciously emerged from retirement in the emergency caused by the illness of Miss McKirdie, to teach Modern European History at St. Helen's Hall. His family includes two sons and many grandchildren, the latter of which have been largely "Hall-educated"!

DR. CHARLES REYNOLDS

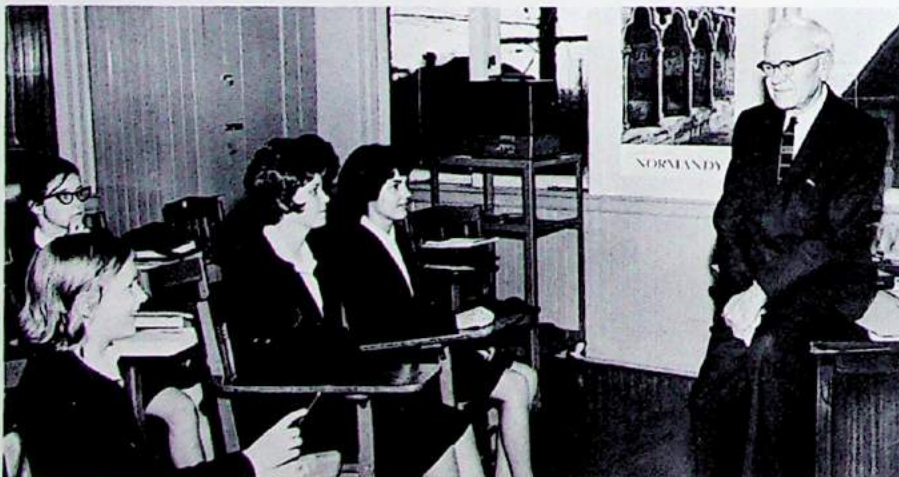

DAVID MORGAN

Mr. Morgan was born in Worcester, Massachusetts, and thus grew up on the Atlantic side of the United States. He was graduated from Syracuse University with a B.A. degree in History and Fine Arts. After doing graduate work to enable him to teach, Mr. Morgan taught high school in the upper New York State area for three years. In 1960 he took a year of advanced study at the University of Redlands in California, after which he moved to Portland with his wife, and began teaching at St. Helen's Hall, where he conducts classes in history and art appreciation. Since his arrival at St. Helen's Hall, he and his wife have adopted a son.



MAXINE JOHNSON



Mrs. Johnson, our Modern Problems teacher, is another native Portlander. She attended the University of Oregon, the University of California at Berkeley, and Portland State College, where she received her B.S. in Social Science. She then went to Reed College and obtained her M.A. T. In the past, before Mrs. Johnson came to St. Helen's Hall, besides teaching, she served as the Oregon State Secretary for Senator Richard Neuberger. Although her husband and family of four children occupy much of her time, Mrs. Johnson is planning to work for her Ph. D. in United States History at the University of Oregon next year.





RUTH ROSE RICHARDSON

Miss Richardson, head of our English Department, also teaches a freshman class in Old Testament, and acts as Junior Class Advisor. She was born in Oregon, and this state has remained her permanent home although she has traveled through the United States and Europe. She came as a junior in high school to St. Helen's Hall, and graduated president of the Senior Class. Miss Richardson received her B.A. at the University of Oregon, then went to the University of North Carolina for her M.A. Returning to the west, she attended Claremont College and, later, Stanford, for graduate work in English. During World War II Miss Richardson served as an Officer in Naval Aviation, being primarily concerned with airways and airport control. Miss Richardson began her teaching career in the California public schools, but later returned in a teaching capacity to the Hall. Outside of her Hall career Miss Richardson is at present the National Scholarship Chairman of Delta Gamma Fraternity.



LENORE KLINK

Mrs. Klink, who teaches freshman English, was born in Portland, and brought up here as well. She attended St. Helen's Hall Junior College, and subsequently transferred to the University of Oregon, where she was graduated with a B.A. in English Literature. The year following her graduation, Mrs. Klink taught at Sandy Union High School in Oregon. She then came to St. Helen's Hall, and taught a wide variety of subjects at the High School and Junior College, including fencing and other courses in physical education. After two years she married and moved to San Francisco to raise her family of two children. Her home now established in Portland again, Mrs. Klink at present divides her interests between teaching at the Hall and serving as First Vice-President of the American Association of University Women.



Madame Wolfson is Europe's gift to St. Helen's Hall. Born in Breslau, Poland, and brought up on the border between France and Germany, "Madame" is actually a native of both countries. She received the European equivalent of B.A. and M.A. degrees from the King Fredrick Willhelm University in Breslau. Since coming to the United States, Madame Wolfson has taught French and German from Georgia to Oregon, on both the high school and college level. At St. Helen's Hall Madame Wolfson teaches French and German, but she is also active outside the Hall, teaching French and German at Portland State College, conducting numerous summer workshops for language teachers, and spending a great deal of her "spare" time with her family of four children and many grandchildren. As a side-line, Madame is Portland's most fabulous and famous *artiste* in fancy pastries, an art brought with her from abroad. The birthdays of resident students and of faculty members are enriched by her artistry.

IRENE WOLFSON



DIANA RORER



Mrs. Rorer, who was born in Tacoma, Washington, is another faculty member who is an alumna of St. Helen's Hall. She attended the Hall for her entire high school education, and then went on to Reed College, where she was awarded her B.A. degree in literature. Mrs. Rorer remained in the Portland area, married, and taught Latin for a year at Madison High School before returning to St. Helen's Hall in 1962, as a teacher instead of a pupil.



CAROLINE PAIGE



Miss Paige was born in Fargo, North Dakota. She received her early education in Minneapolis, Minnesota. Moving west, she came to Portland and attended St. Helen's Hall for three years. Following her graduation, Miss Paige went to the University of Washington where she was awarded a B.S. in mathematics. Miss Paige is a member of Delta Kappa Gamma Honor Society. Her first year of teaching was spent at Brunot Hall in Spokane, Washington, an Episcopalian Girls' School, where she was principal of the elementary department, and taught seventh and eighth grades. She then moved to Portland to teach at St. Helen's Hall. Other teaching experiences outside the Hall included the years she taught at Cleveland High School as chairman of the mathematics department. At the Hall, Miss Paige teaches algebra, geometry, and trigonometry. In addition to this she is advisor to the Altar Guild. To Miss Paige, St. Helen's Hall is both vocation and advocacy. The highest values of the school are woven into the very tapestry of her being.



ELIZABETH JOHNSON

Mrs. Johnson was born in Michigan. At an early age she left the United States to live in Alberta, Canada. After returning to the United States, Mrs. Johnson attended the University of Washington, majoring in pre-medicine and chemistry. After receiving her B.S. degree, she taught science for one year on the high school level, then went to Mills College in California where she studied bio-chemistry and was awarded an M.S. degree. On leaving Mills, Mrs. Johnson was married and lived in Pennsylvania and Georgia before coming back to Portland. In addition to teaching science at the Hall, Mrs. Johnson is advisor to the Sophomore Class, to the Hall Red Cross chapter and to the Foreign Affiliation Club. She is the mother of two daughters and one son, proud grandmother of four.

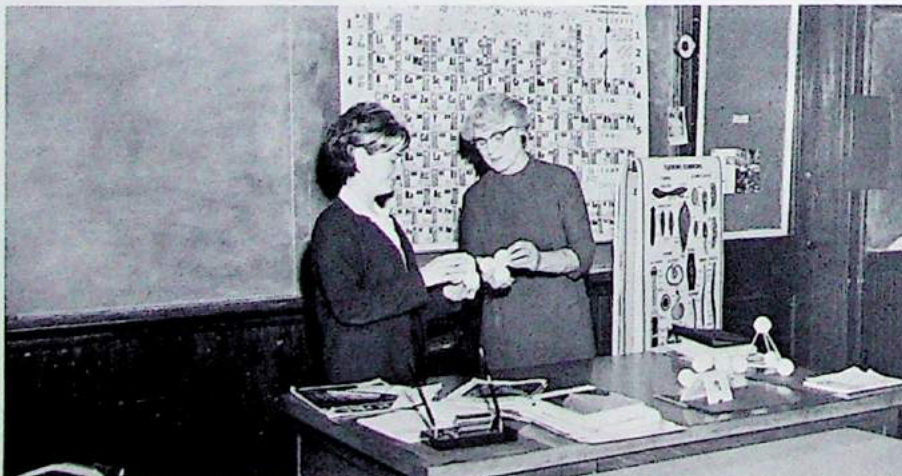



CHERYL SHANKS

Our art teacher, Mrs. Shanks, is a native Portlander, and spent her early life here. Briefly she deserted Oregon to attend Scripps College in California for two years, but then she transferred back to the University of Oregon, from which she was graduated with a B.A. in Art History. Since that time, Mrs. Shanks has done graduate work at Portland State College, Lewis and Clark College, and the Portland Art Museum. For two years she taught art and physical education at Holy Child Academy. Currently, in addition to teaching art at St. Helen's Hall, Mrs. Shanks is a wife and mother, successfully dividing her time between her school and home-making careers.



HELGA DARET

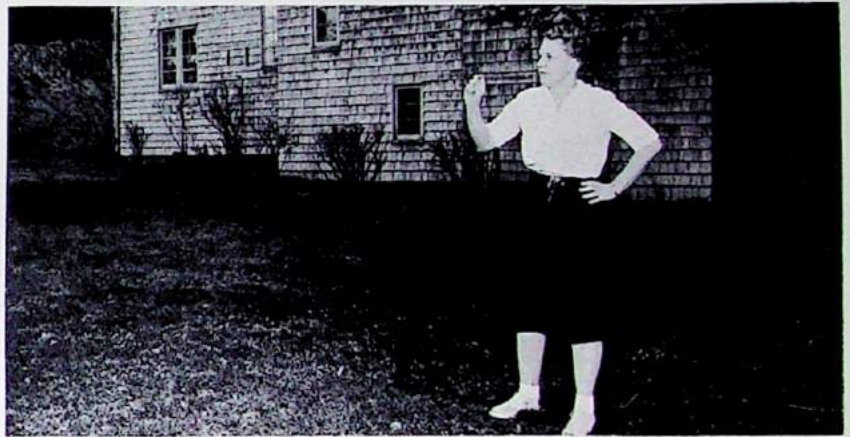

Mrs. Daret was "born and bred" in Portland. She attended Lewis and Clark College, starting out in pre-nursing, but eventually obtaining her degree in health and physical education. Mrs. Daret not only worked for many years at Emmanuel Hospital but also served for a period of time as a supervisor on the Portland Park Bureau. At St. Helen's Hall Mrs. Daret is an instructor in Physical Education and First Aid and serves as advisor for the Athletic Commission. Although Mrs. Daret's main occupation outside of teaching is taking care of her infant son, she manages to find time to take Hall students skiing in season up to Multnomah.

"Miss Vaunda" who has taught Modern Dance at the Hall for four years, was born in Portland and studied ballet here as a child. She attended Mills College, where she majored in Fine Arts and was graduated with a B.A. degree. Mrs. Carter, involved at the present time in many projects concerning the dance, is married and has two small children. She founded the Portland Modern Dance Center—the first school of this type in the city. She is the artistic director for the Portland Dance Company, and also lectures in Dance at Portland State College. Miss Vaunda's fundamental goal is to develop modern dance as an independent theatrical art in Portland.



VAUNDA CARTER

Staff



Left to Right: Inga Dunford, Secretary to Mrs. Fariss; Edna Bowman, Night Receptionist; Bette Holman, Day Receptionist.



Louise Scott, Bookkeeper



Helen Kimball, Financial Assistant



Ethel Christenson, Study Hall Proctor



Mae Townsend, Nurse



HOUSEMOTHERS, left to right: Francine Arvin, Elizabeth Ackridge, Nellie Mitchell, Hazel Davis, Ruth Lofstrom.



A Parting...

Senior Class



CLASS OFFICERS. Left to Right: Barbara Lancaster, Secretary; Julie Krause, Vice-President; Julia Booth, President; Susan Ramsey, Treasurer.

Every class, such as the Senior Class, manifests familiar traits through the years; but each somehow manages to keep its own personality and spirit, which distinguish it from all other classes. The Senior Class this year is characterized by its exuberance and drive. Intangible "school spirit" brought forth by each class is most clearly shown in its handling of traditional projects, from the Freshman-

Senior Dinner to the Dutch Auction. On a more prosaic basis, from day to day, the Seniors display the exemplary characteristics of warmth and sincerity. These qualities emanate from each member of the class and embrace every other student at the Hall. The Seniors deeply hope the essence of the two qualities will be a lasting gift of their particular class to the new St. Helen's Hall.

Judith Ann Agather Bellevue, Washington

Since her "arrival" two years ago, Judy, with her quiet ways and gracious manner, has become a definite part of Hall life. A many-faceted personality she is a romantic, but at the same time can work up a boundless enthusiasm for anything. Serene and unaffected, Judy exercises strength in a velvet glove, she combines charm with intelligence.



Julia Booth
Portland, Oregon

With unwavering loyalty to the Hall and to her friends, Julia is known for standing up for what is right, and holding fast to the highest standards of conduct. A pure culturist, romantic and idealistic, she derives more pleasure from Vivaldi and the Brontë's than the usual senior delights. Reliable always, steadfast unwaveringly, Julia deserves the privilege of bearing our cross as senior class president.



Sandra Leimomilani Dobson
Honolulu, Hawaii



Sandi, our delicate little snow bunny, shows her exuberance for life in challenging ski slopes, as well as in expending her ever-present energy in school activities. Always dreaming of her far-off home in Hawaii, Sandi has a smile as bright and a presence as warm as the atmosphere of her own fair islands.

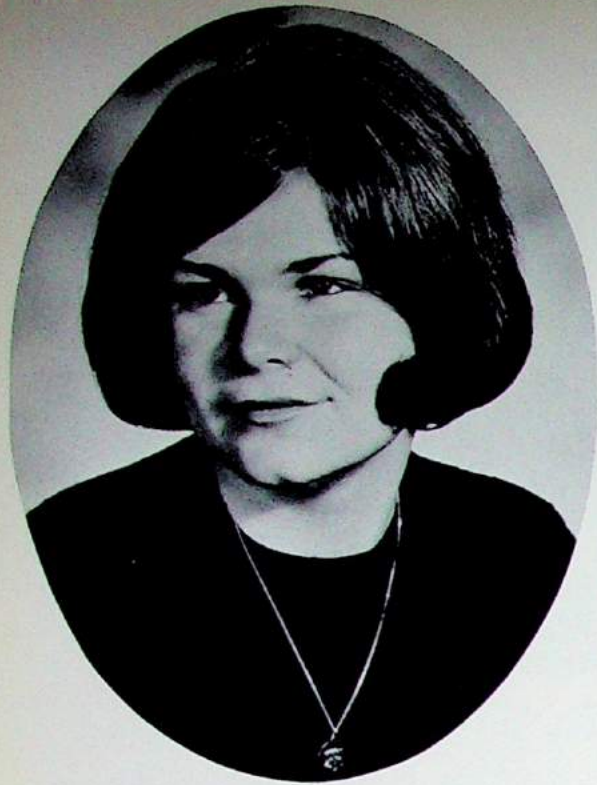

Linda Julie Krause
Portland, Oregon



An avid leader of her class, Julie makes her thoughts and opinions known with a forthright spirit backed up by eager pursuit. In tense situations she needs release and can count on Julie to remedy matters and show them in an entirely different light by one of her methods. Her class loyalty is unwavering and can best be shown by the things she has done to make the class of '64 a busy and active one.

Barbara Lancaster
Bellevue, Washington

With a vivacious zeal that seems to conquer all the world's little problems, Barbie takes on everyone's joys and sorrows as her own. Her blond head can be seen here, there, and everywhere as she runs busily from one activity to another, using her vivid imagination and vitality to brighten everyone's spirits. Rich in personality, Barbie has seemingly inexhaustible resources of friendship for all.



Joan Livingston Lasselle
Tigard, Oregon



Ask any senior if they have ever known a time when this girl goes around with a frown or looking outwardly depressed, and we are sure that none of them could remember such an occasion. Joanie can best be recalled to us by her enthusiastic response to everything in which she has a part. As our *Delphic* editor-in-chief, we all are confident that anything done under her auspices is sure to turn out to be a masterpiece! With a twinkle in her eye and a joy in every word, she shines as a completely unselfish person who is equally devoted to her friends and to her ideals. Her gracious manner in accepting the inevitable is one which we all admire.



Katharine Douglas McKirdie
Portland, Oregon



Often rebellious in spirit, Kafee will forever desire the unconquerable. Aided by an artistic ability with an affinity for the abstract, she is an outstanding personality in the class. Unknown to many is the fire within her that persistently compels her to seek truth above all.



Robin Anne Paisley
Yakima, Washington



It is often said that an attractive face reflects a warm personality. This thought is especially true when applied to Robin, for she possesses a warm tranquility that enhances her appeal. She is equally artistic, observant, and independent, all of which combine to produce an impression of a unique individual.

Judith Parrott
Portland, Oregon

Talkative and friendly is Judy, whose laughter and smile are ever present in our class. Her main interest is in drama, as shown through her sensitive relation to her environment. Quiet in her manner, but strong in her beliefs, she stands apart as a distinctive personality which we admire.



Mary Susan Ramsey
Portland, Oregon

Seuss is the most distinctly individual member of the senior class. She combines a pure free spirit with a dramatic, yet sometimes impish manner. Along with her flare for the theater and uninhibited gaiety, Seuss's undemanding generosity will be remembered at the Hall for a long time to come.

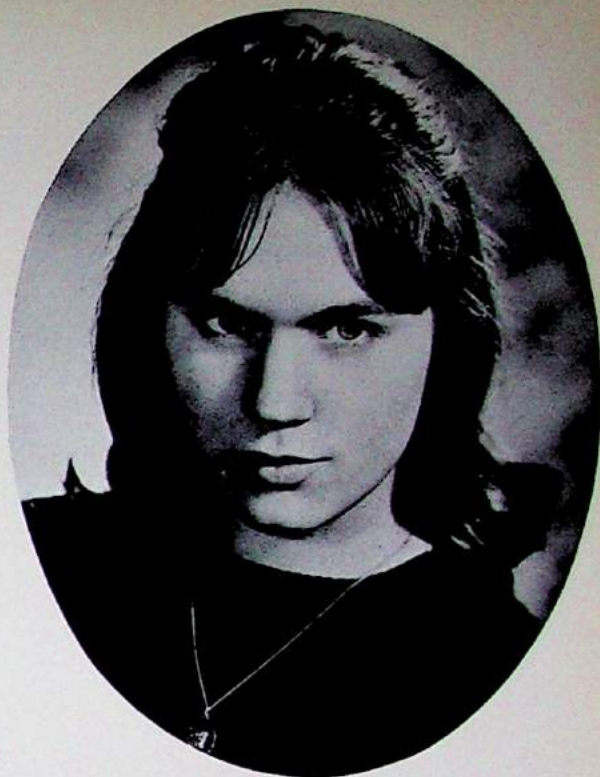

Nancy Thalia Reynolds
Seattle, Washington



Nancy, with a twinge of "Beyond the Fringe" in her every pun, makes each class room a debating ground. Always with her nose in the *New Yorker* or the *Times*, she is the class authority on the latest. Her versatile character and her power of expression will always stand out in our minds as those of a pure intellectual.



Roberta Gail Rogers
Longview, Washington



Constantly striving to do her best, Robbie is a classmate that can always be depended upon to get a job done correctly, efficiently, and with eagerness and enthusiasm. Her neat and orderly manner is carried out in her endeavors as well as in her appearance.

Merry Kathleen Sell
Tacoma, Washington

Outspoken and poised, Kathy is the very spark of our class life. Though at times her tongue can be rather sharp, she is quick to recognize the value of an idea or of a person. Her enjoyment of music is evident not only in her serious vocalizing in the chorus, but also in her impromptu dancing in the dorms. In tense situations, Kathy can always get things going again by the right word or gesture.



Barbara Lee Shank
Portland, Oregon

Naturally out-giving of herself, Barb has made friends with everyone in the past two years since she has come to the Hall. Always willing to get a job done, she is inevitably first to volunteer for committee work in class meetings or student council, an example of her drive toward school spirit and unity. Although Barb expresses her opinions strongly with vigor and force, she is equally willing to listen to and often to accept the opinions of others. With her matter-of-factness and her cheerful laugh, she is a charming facet in the personality of our class.



Janice Louise Swanson
North Bend, Oregon



Projecting the image of a tall, blonde Viking, which she is, Jan has maintained the highest of scholastic achievements through her strong academic diligence and competitive spirit. She possesses an unusual sense of dedication to the traditions and the standards of the Hall, yet her warm character provides a firm bond with her fellow students.



Rebecca Catherine Weissert
Pendleton, Oregon



Airy and exuberant, known to all by the clomp of her saddle shoes, Becky brings an effervescent gaiety to the numberless activities to which she contributes. She combines a mischievous spirit with practical restraint, enabling her to maintain a high scholastic standard as well as to keep in the swing of things.

Happiness is . . .

Judy Agather when everyone is in uniform;
Julia Booth when she has an organized class meeting;
Sandi Dobson in a warm bubble-bath after skiing;
Julie Krause when she gets her own way;
Barb Lancaster on graduation day;
Joan Lasselle when the *Delphic* deadline is over;
Kafee McKirdie at the cafe;
Robin Paisley when the phone rings;
Judy Parrott when she speaks up in class;
Susan Ramsey with a flower in her hair;
Nancy Reynolds when she wins an argument;
Robbie Rogers when she gets a good grade;
Kathy Sell when she is biting her fingernails;
Barb Shank when she finds a parking place;
Janice Swanson when she gets her braces off;
Becky Weissert during vacation.

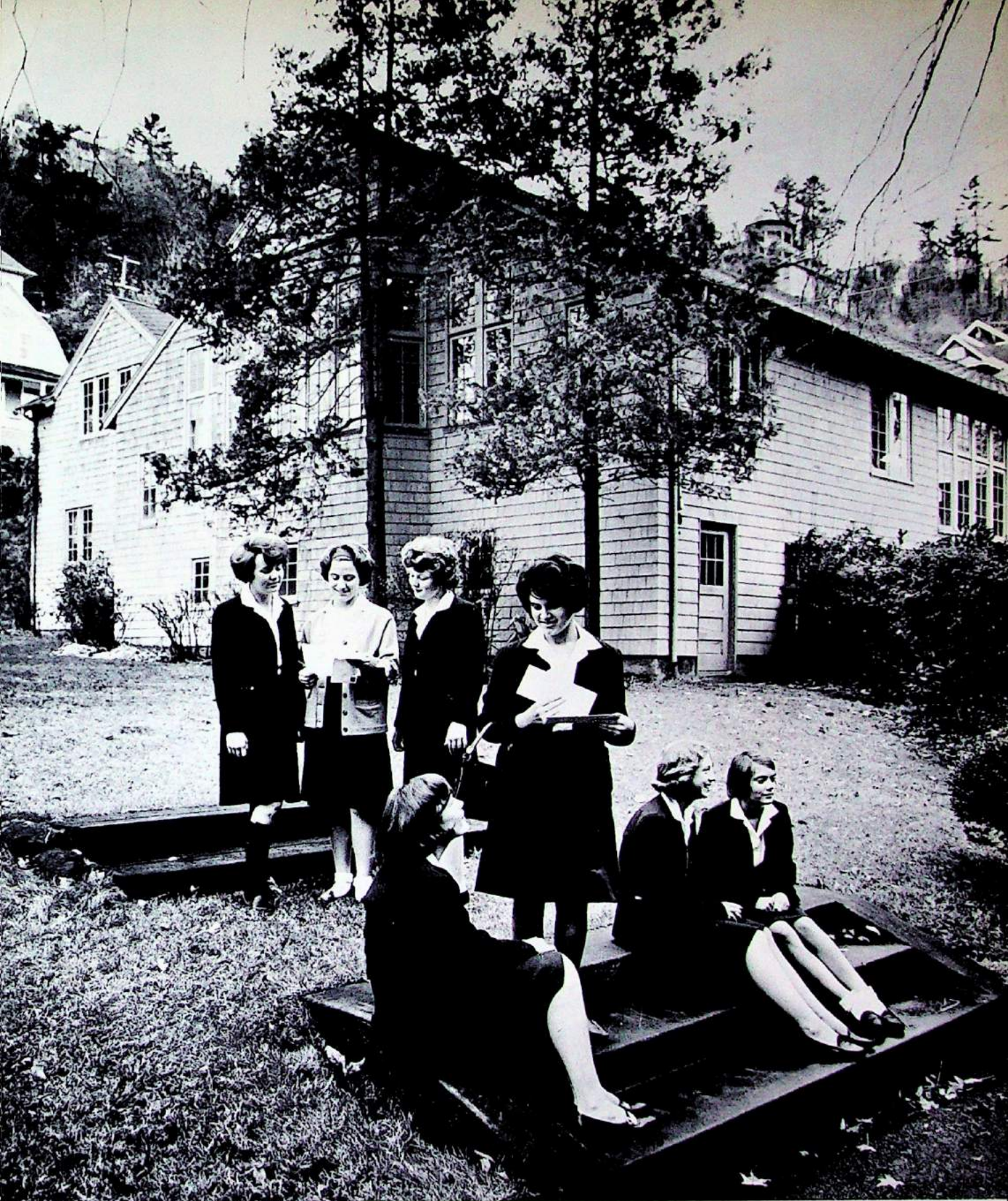

A Glimpse of the Future...

Junior Class



CLASS OFFICERS, Left to Right: Jane Thielsen, Secretary; Ellen Wheeler, Vice-President; Kathy Jeffcott, President; Roberta Blackstone, Treasurer.

There are several factors about this year's Junior Class which distinguish it as one of the most enthusiastic and energetic St. Helen's Hall has ever had. Although the class is exceptionally large, the flood of new Juniors has only added to its high spirits. Full of excitement, the Juniors have been ready and willing to take on the full load of responsibilities of the year—Red Letter Week,

culminating in the Red Letter Dance, and most important of all, the Junior-Senior Prom. Their zest for living and versatile imaginative qualities, along with their spirit of leadership, make it certain that these Juniors, as they go forward to become the first senior class in the new St. Helen's Hall, will create precedents worthy of being followed by all the succeeding classes.



Gail Adams



Linda Allen



Christina Autzen



Nancy Bishop



Roberta Blackstone



Lynn Brainerd



Sue Bunch



Judy Cammack



Susan Carr



Patty Corbin



Patricia Dean



Lillian Eaton



Linda Fore



Martha Fox



Natalie Giustina



Ellen Hafner



Jean Haile



Pauline Hoffine



Katharine Jelfoct



Susan Kasper



Mary Lampson



Darla McClain



Heidi McIsaac



Carol Merritt



Shelley Olson



Jan Pennington



Constance Rathbun



Laura Shaeffer



Sally Smith



Roberta Spinning



Lorena Strickland



Suzanne Strong



Lucinda Taylor



Jane Thielsen



Anne Thompson



Virginia Troute



Ellen Wheeler



Heidi Bildsoe

Sophomore Class



CLASS OFFICERS, Left to Right: Toni Lehman, Secretary; Katharine Karafotias, President; Holly Pittman, Treasurer; Vicky Bublitz, Vice-President.

The sophomore year is always a period of transition. There is a time for the strengthening of ties and for the making of bonds that will stand them in good stead as upperclassmen. The class members enter activities with a joyful, cooperative wholeheartedness. The great event of their social year is the Sophomore Dance. This gives the class a chance to

show its own originality and creativity to the rest of the school. The Sophomore Class has grown, as the year has advanced, in a deepened and thoughtful realization of the great opportunities ahead of it. A serious sense of values is the important quality of this class. Its goals are set far ahead and the experience of soon becoming upperclassmen is the first step in the realization of those goals.



Victoria Bublitz



Mary Anne Bailey



Tina Batori



Dianna Beebe



Carolyn Bruce



Cheryl Buck



Susan Buckles



Michele Cooke



Sally Felton



Patricia Fisk



Bonnie Hampton



Linda Herr



Margaret Howard



Katherine Karafotias



Antonette Lehman



Shelia Maley



Elizabeth Marsh



Susan Marston



Virginia Merrell



Carolyn Morris



Kimberly Moyer



Taye Nylund



Robin Oliver



Holly Pittman



Baret Plympton



Jill Shank



Mary Anne Shank



Susan Solinsky



Eileen Udaloff

Freshman Class



CLASS OFFICERS, Left to Right: Sherry Stark, Treasurer; Candy Swanson, Secretary; Melanie Adams, Vice-President; Becky Reynolds, President.

Bewilderment and delight are universal in the attitude of freshmen everywhere on first arriving in high school; but these traits soon give over to a more serious spirit of vitality and loyalty to their respective schools. This year's freshmen at St. Helen's Hall have displayed these characteristics as well as an eager anticipation for their life on the new campus.

A firm spirit of leadership has been apparent from the beginning in the Freshman Class. It is probable that they will use it well in creating a strong foundation for the part their class will play in the new school.



Jane Adams



Margaret Anderson



Candace Bailey



Linda Brace



Shelley Chichester



Diane Collins



Donna Detrick



Kristina Ehelebe



Diane Hartje



Joan Hoffman



Mar'lynn Holman



Kristin Johans



Catherine Marshall



Rebecca Reynolds



Sherry Stark



Julie Strickland



Candace Swanson



Julie van Houten



The Library offers a quiet study place.



Boarding students relax in the dorm.





An Obligation and A Participation...

Student Council



Judy Agather
President



Carol Merritt
Vice-President



Rebecca Weissert
Treasurer



Margaret Howard
Recording Secretary



Jan Pennington
Corresponding Secretary

The Student Council is the link which connects various student organizations, as well as all the girls within the student body, with the administration. It makes decisions, in conjunction with the administration, on questions concerning the student body. Besides the presidents of all organizations, the student council includes officers elected by the student body, to represent them as a whole, presidents of each class, and representatives from each class.



REPRESENTATIVES—Front Row, Left to Right: Virginia Trout, Janice Swanson, Ellen Hafner, Katharine Karafotias, Julia Booth, Kathy Jeffcott, Julie Strickland, Becky Reynolds, Diana Beebe. SECOND ROW: Joan Lasselle, Barbara Shank, Becky Weissert, Sandi Dobson, Katherine McKirdie.

Delphic



Julie Krause
Business Manager



Virginia Trout
Advertising Editor



Joan Lasselle
Editor-in-chief



Barbara Shank
Photography Editor



Becky Weissert
Lay-out Editor



Sandi Dobson
Art Editor



Nancy Reynolds
Copy Editor



Roberta Rogers
Paste-up Editor

The purpose of the *Delphic* yearbook is to catch and hold the significant events of the past school year. This is accomplished by the individual contributions of each member of the staff to provide a perfect whole. Members are chosen by the editors of the inner staff.



STAFF, Left to Right: Chrissy Autzen, Marty Fox, Susan Kasper, Ellen Hafner, Katharine Karafotias, Julia Booth, Kathy Jeffcott, Connie Rathbun, Holly Pittman, Toni Lehman.

Boarders' Council

The boarders have a voice in their government by means of the Boarders' Council. Elected by the students in the Residence Department of the Hall, its members carry out much of the necessary discipline, and make decisions which pertain to their own welfare.



Rebecca Weissert
President



SEATED, Left to Right: Mary Lampson, Ellen Wheeler. STANDING: Eileen Udaloff, Kathy Sell, Vicky Bublitz, Pat Dean, Sandi Dobson.

National Honor Society

Formerly known only as Helenas, the honor society of St. Helen's Hall has now become a branch of the National Honor Society. As an organization, Helenas members assist Father Greenfield in the daily chapel services. Membership is awarded to girls with high scholastic standing and strong character.



LEFT TO RIGHT: Ellen Hafner, Virginia Troute, Carol Merritt, Jan Pennington, Janice Swanson, Judy Agather, Julia Booth, Nancy Reynolds, Joan Lasselle.



Janice Swanson
President

Altar Guild

The Altar Guild maintains the Chapel so that it forms the best possible setting for the religious services held there. To meet this aim, it has a wide range of activities from holding dusting and brass polishing parties, to buying needed articles for the Chapel. Any interested girl may join.

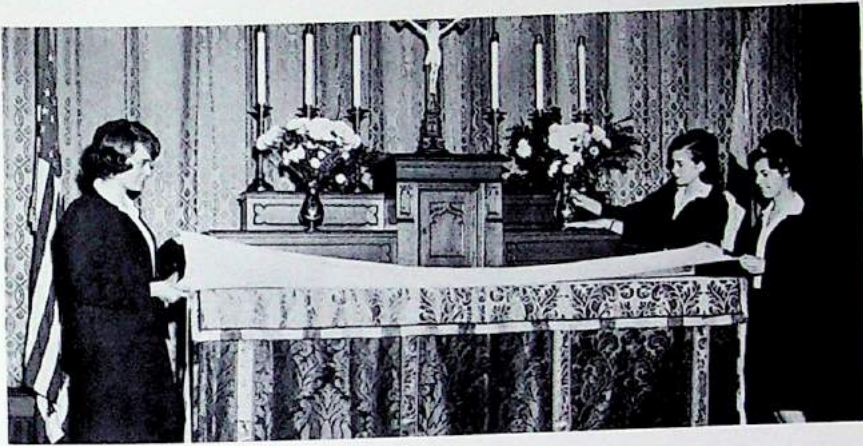

Ellen Hafner
President

LEFT TO RIGHT: Holly Pittman, Treasurer; Ellen Hafner, President; Roberta Rogers, Secretary.

Foreign Affiliations

St. Helen's Hall has, in the last five years, become affiliated with, first, Arundel School in Southern Rhodesia, and, during the past year, with Koran, a school in Japan. The Foreign Affiliation was formed to keep up a correspondence with these schools. To do this it collects a scrapbook of Hall events to send to these countries, provides pen pals for interested Hall girls, and, two years ago brought a Foreign Exchange student to the Hall from Southern Rhodesia.



Sandi Dobson
President



Mrs. Joseph Fulop, Alumnae President, presents gifts from Koran Girls' High School to Judy Agather and Sandi Dobson.

Athletic Commission



Katherine McKirdie
President

The Athletic Commission has its origins in the Girls' Athletic Association. The girls interested in joining participate in a variety of sports throughout the year. New members are elected by old members on the basis of their contributions in athletic activities, and their sportsmanship.



FRONT ROW from Left to Right: Toni Lehman, Katherine McKirdie, Judy Agather, Susan Buckles. BACK ROW: Ellen Wheeler, Joan Lasselle, Jan Pennington, Sandi Dobson, Heidi McIsaac, Mary Lampson, Vicky Bublitz.

Glee Club



FRONT ROW from Left to Right: Kimberly Moyer, Natalie Guistina, Linda Allen, Lynn Brunerd, Jane Adams, Becky Reynolds, Linda Fore, Eileen Udalof. BACK ROW: Joan Hoffman, Margaret Howard, Pauline Hoffine, Suzanne Seeds, Virginia Merrill, Susan Buckles, Holly Pittman, Roberta Blackstone, Roberta Spinning, Candy Bailey, Margaret Anderson, Jane Thielsen, Sally Smith, Beret Plympton, Robin Oliver, Julie Strickland, Shelly Olsen. NOT PICTURED: Kathy Sell and Barbara Shank.

Red Cross



Virginia Troute
President

The Red Cross is a service organization that in addition to maintaining its own offices, works through various schools. At St. Helen's Hall, the Red Cross has fund-raising projects to help the needy in Portland, and also serves other organizations such as the United Good Neighbors and the March of Dimes. Any girl who is interested may join.



Roberta Rogers, Susan Kasper, Candy Bailey, Virginia Troute, Susan Buckles.



A Stroll Around the Campus...

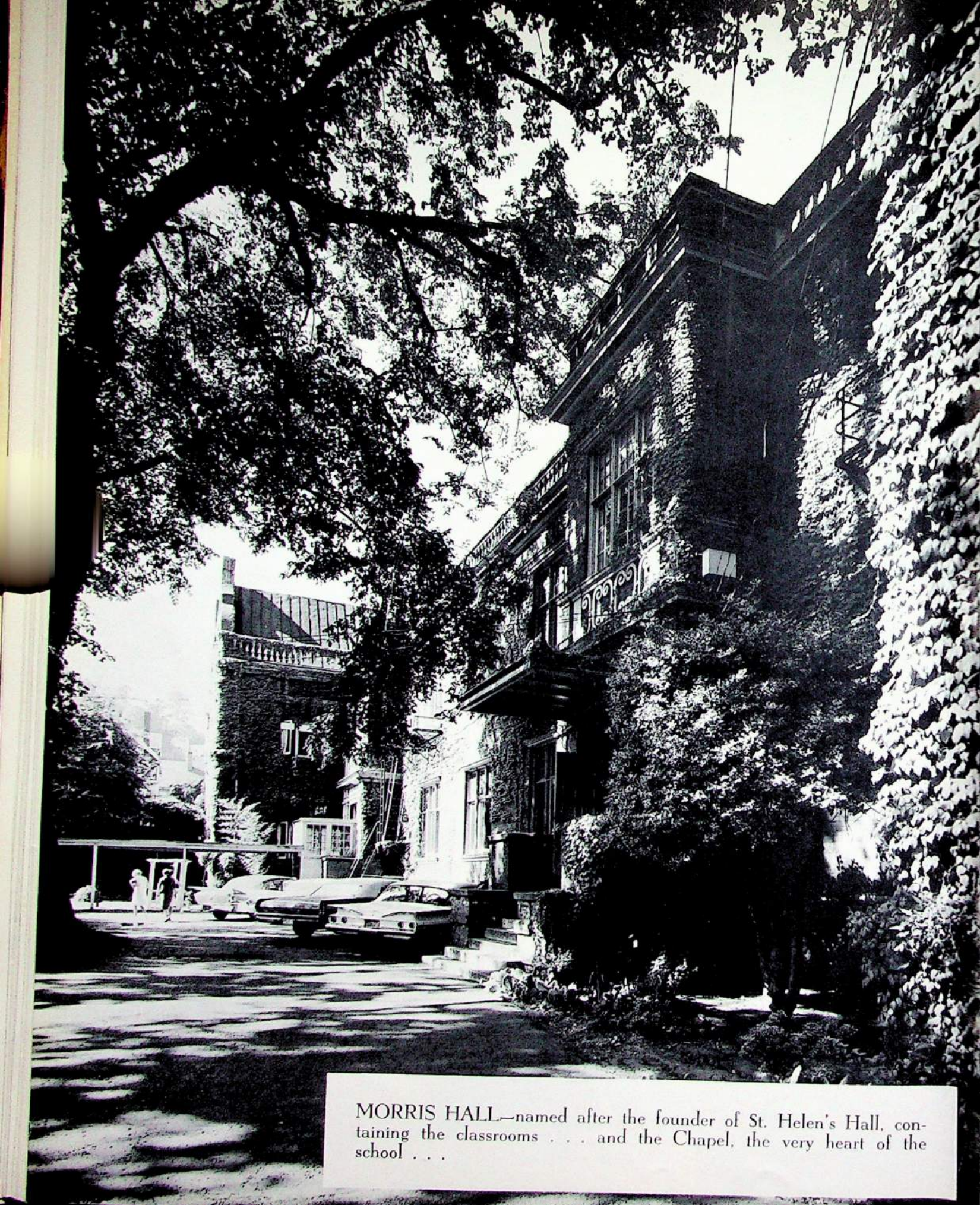

MORRIS HALL—named after the founder of St. Helen's Hall, containing the classrooms . . . and the Chapel, the very heart of the school . . .



SCADDING HALL—cultural centre of the school, where plays are performed, dance, art, and chorus are studied . . .





SCOTT HALL—cloaking the laughter and voices of its residents through the years . . .

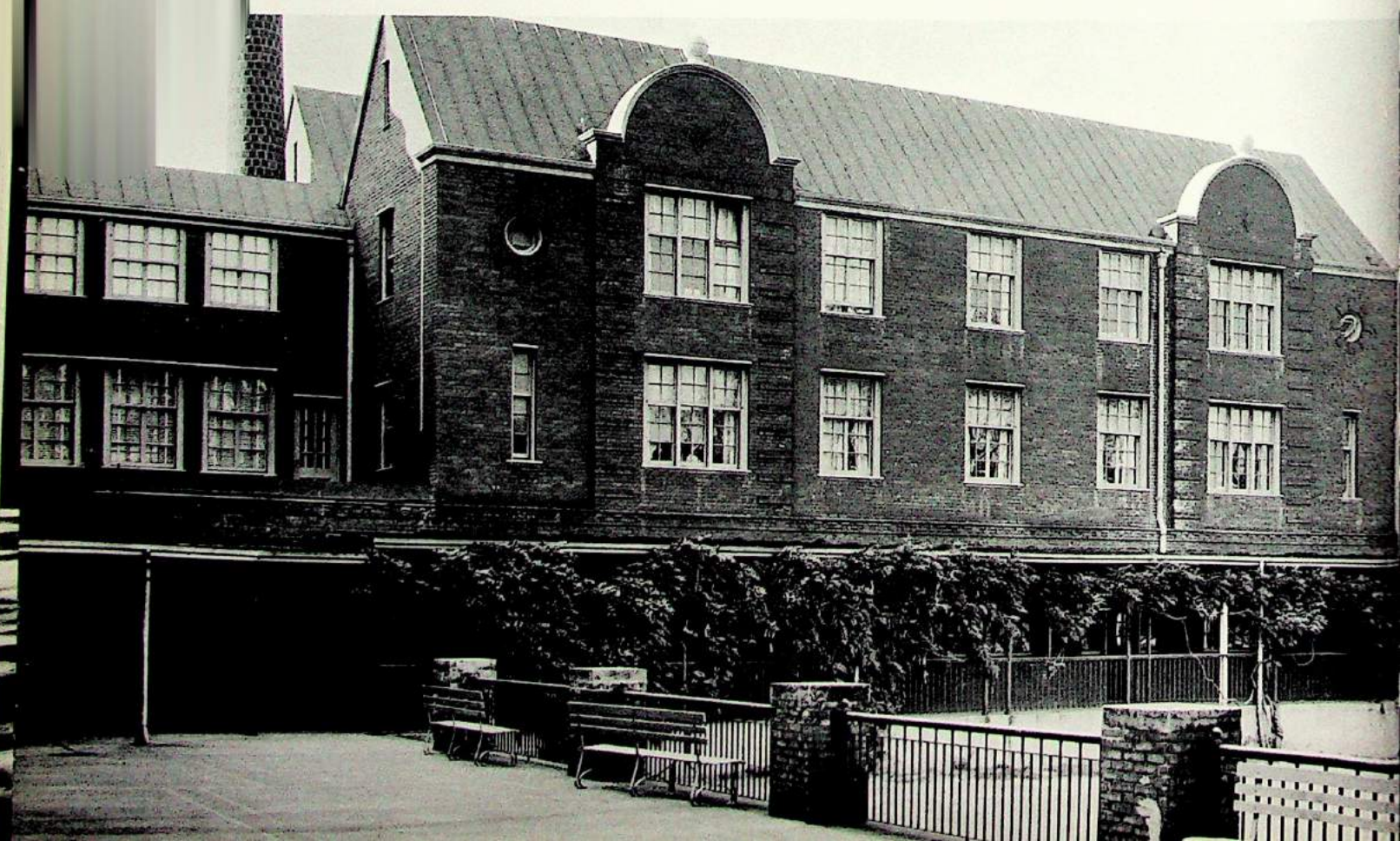



SENIOR HOUSE — where the exultant seniors plan for the future while savoring their exciting last year . . .



RMS P.
140719
157







MULTORPOR

A Fellowship . . .

Senior Dinner

At the Senior Dinner the seniors meet for the first time as a class to discuss and plan the important events of the new school year.



LEFT TO RIGHT: Sandi Dobson, Barbara Lancaster, Julie Krause, Becky Weissert, Kathy Sell, Julia Booth, Janice Swanson, Nancy Reynolds, Katharine McKirdie, Judy Agather, Robin Paisley, Susan Ramsey, Roberta Rogers, Joan Lasselle, Barbara Shank

Old Girl-New Girl Tea



The Old Girl-New Girl Tea brings all the students of St. Helen's Hall together for the first time in an enjoyable afternoon. Many friendships and acquaintances are here formed, as big sisters meet little sisters, and classmates, old and new, hail one another.

Red Letter Week and Dance



LEFT TO RIGHT: Princess Darla McClain, Princess Lucinda Taylor, Belle of St. Helen's Ellen Hafner, Princess Connie Rathbun.

During Red Letter Week the Junior Class strives to raise money for the Junior-Senior Prom. This year the original theme, "Way Out," simulating outer space, inspired such projects as the selling of "Benjy Dee" dolls, and school address books. The week culminated in the informal Red Letter Dance which followed the same theme.

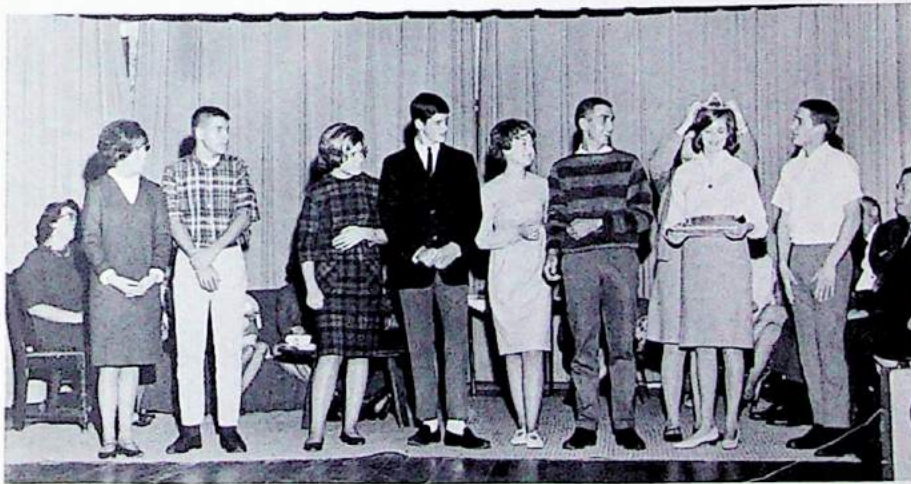



The Christmas Formal

Again the Christmas Formal lived up to its reputation for fun and gaiety through its theme "Belles et Beaux", which was carried out with appropriate decorations of silver bells and blue bows.



Christmas Dinner

The warmth and laughter which annually pervade the Christmas Dinner, although saddened this year by the absence of Bishop Dagwell, made the dinner a meaningful and memorable occasion to everyone.



Christmas Play

This year's theme of the traditional Christmas play, acted and sung by the speech and drama classes, and the choir, was "The Light of the World." It eloquently expressed the spirit of hope and renewal characteristic of the season.



Father-Daughter Dinner

Eagerly anticipated as one of the year's most delightful events, the Father-Daughter Dinner allows the girls to enjoy with their fathers an evening of laughter and entertainment.



Senior Skip Weekend



The Seniors enjoyed their weekend as guests of the Carl Reynold's family at their mountain home. Mrs. Harrington and Mrs. Rorer accompanied the class.

Skiing at Multopor

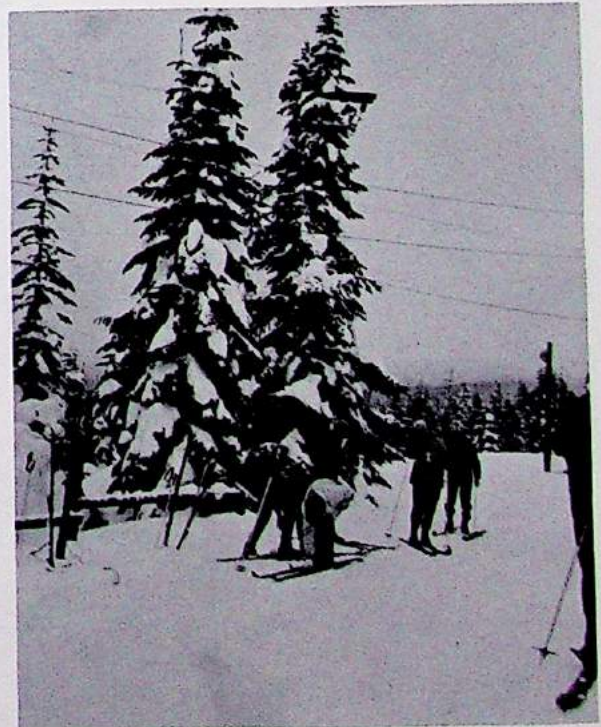

May Court

The May Court is elected by the student body to rule over the May Fete. Seven girls from the Senior Class are chosen to be on the court, by popular vote, on the basis of poise and beauty. The girl receiving the highest number of votes reigns as the May Queen.



Princess Judy Agather



Queen Sandi Dobson



Princess Robin Paisley



Princess Barbara Lancaster



Princess Barbara Shank



Mistress of ceremonies
Ellen Hafner



Princess Roberta Rogers



Princess Joan Lasselle

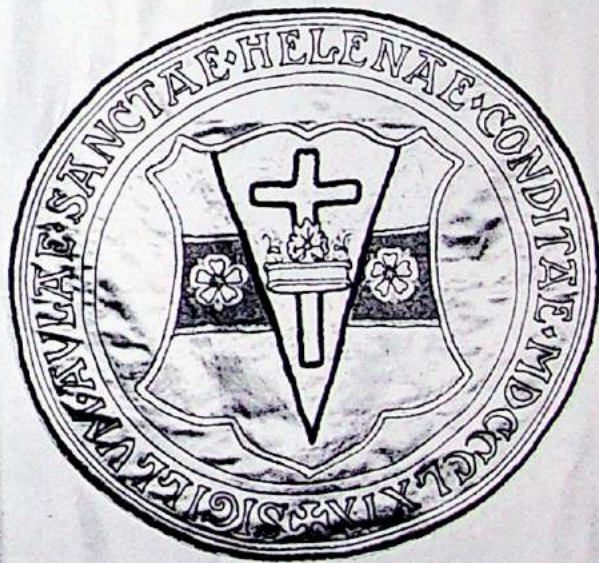

A Rewarding . . .

Honors



Alumnae Circle Award
Janice Swanson



Alumnae Circle Award
Judy Agather

Alumnae Circle Award

This award is given to those seniors who have demonstrated throughout their years at the Hall the three-fold aspects of academic accomplishment, leadership, and loyalty to the school. The winner of the Mary Rodney Award automatically becomes a member of the Alumnae Circle.



Alumnae Circle Award
Joan Lasselle
Mary Rodney Award



Alumnae Circle Award
Julia Booth
Dagwell Cup

Mary Rodney Award

This award is given to the senior who best reflects Miss Rodney's ideal of "education of the heart as well as of the mind".



Janice Swanson

Dagwell Cup

This award honors a Junior who exemplifies Christian living.



Judy Agather



Almae Award
for
Religious Education
Janice Swanson



Fine Arts Award
Nancy Reynolds



Chapel Award
Ellen Hafner



Delphic Award
Joan Lasselle



Boarder' Citizenship
Award
Ellen Wheeler



Science Award
Carol Merritt



Drama Award
Susan Ramsey



Music Award
Kathy Sell



Sportsmanship
Award
Vicki Bublitz



Julia Booth
Warmth



Ellen Halner
Sportsmanship



Jan Pennington
Generosity



Rebecca Weissert
Radiance

*Girl
of the
Month*



Joan Lasselle
Integrity



Judy Agather
Good Grooming



Julie Krause
Industry



Susan Kasper
Sense of Humor



An Assistance . . .

MULTORPOR SKI AREA

MOUNT HOOD

NATIONAL FOREST

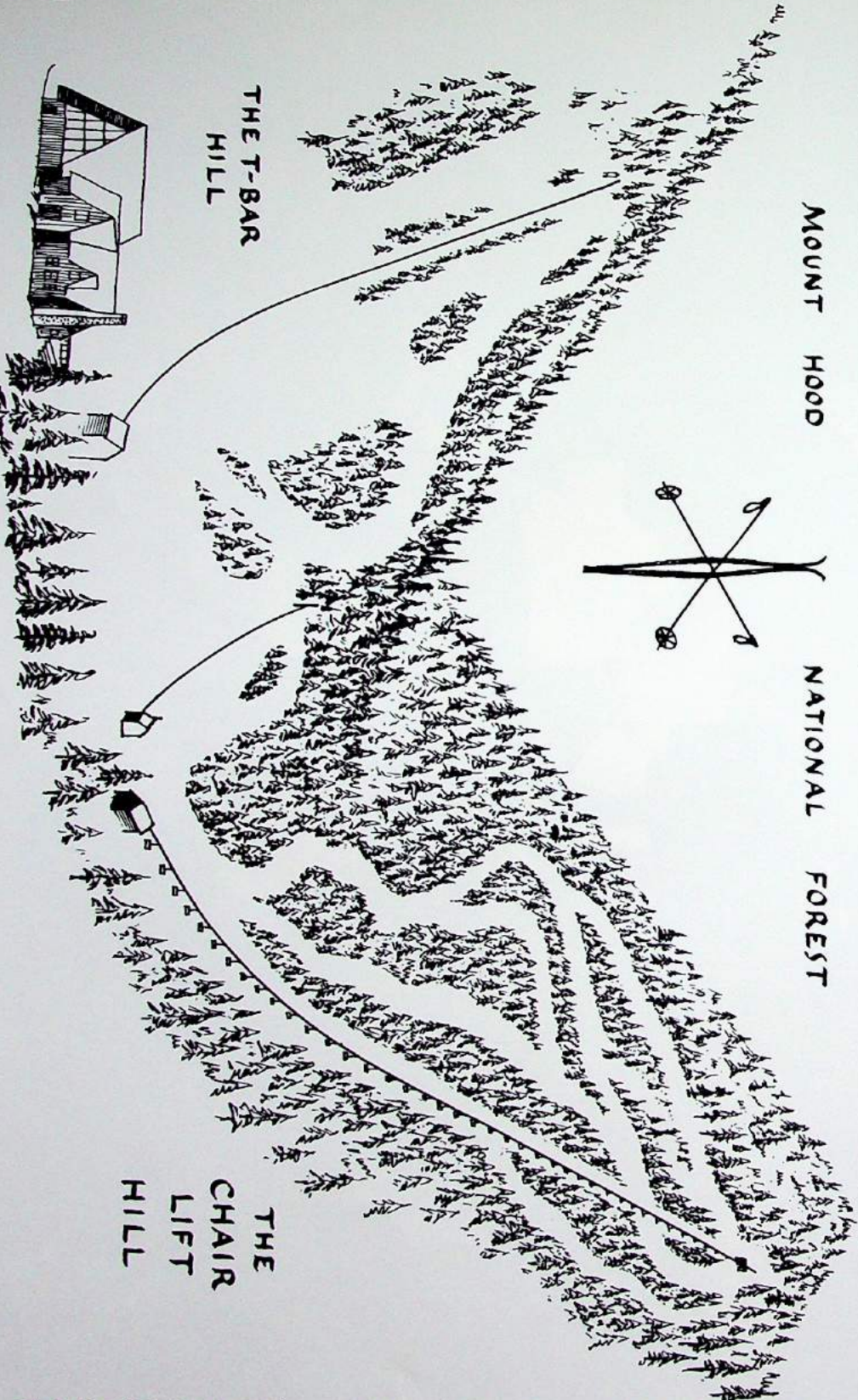
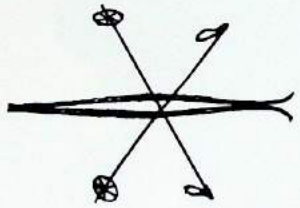

THE T-BAR
HILL

THE
CHAIR
LIFT
HILL



GOVERNMENT CAMP, OREGON ON HIGHWAY 26

55 MILES EAST OF PORTLAND



PORTLAND OIL COMPANY

Exclusive Distributor
UNION OIL CO. OF CALIFORNIA

Quality Heating Oils

Metered Deliveries
Guaranteed Burner Service

Budget Terms

24 Hour Telephone Service

. . . The Finest

3333 N. W.

St. Helen's Road

With Sincere Best Wishes
From All of Us at

RADIO CAB

Ride Radio Cab

CApitol 7-1212



Compliment of a Friend

Compliments

of

A

FRIEND

Compliments
of

**DAWSON,
TURNER
& JENKINS
INC.**

ADVERTISING

Pittock Block
921 S.W. Washington
Portland, Oregon

DOOLY & CO.

Insurance Agents
and
Brokers

Board of Trade Building

CA 6-2392

Compliments of

LORD ELECTRIC COMPANY

1034 S. E. Water Avenue

Portland, Oregon

COLE, CLARK and CUNNINGHAM, INC.

Insurance Specialists

Portland 4, Oregon

PORTLAND CANNING CO.

Sherwood, Forest Grove, Ore.

Packers of Fruits and Vegetables
Grown in the

Tualatin Valley



SALISHAN

*one of the most
distinctive beach community
developments anywhere*

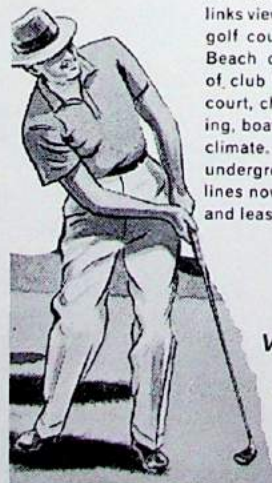

160 homesites with beach, bay or golf links views or fronts. Nine-hole tournament golf course ready for play in early 1963. Beach club membership with privileges of club house, large heated pool, tennis court, children's play area. Fishing, hunting, boating, outdoor living, relaxing. Mild climate. Private roads, sewage system, underground power, light, telephone, TV lines now installed. Protective restrictions and lease procedure.

**VISITORS
WELCOME**

Visit SALISHAN Soon

ONLY 63 MILES FROM SALEM
3 MILES SOUTH OF TAFT ON U.S. 101

For brochure write
SALISHAN Properties, Inc.,
Glendon Beach, Oregon

Compliments of

Portland's Finest Independent Dairy

SUNSHINE DAIRY

MILK — ICE CREAM
COTTAGE CHEESE

BE 4-7526

**FULTON
PROVISION CO.**

6333 S. W. Macadam Avenue
Portland 1, Oregon

Compliments of

**EPISCOPAL
BOOK STORE INC.**

1310 S. W. Washington
Portland 5, Oregon

Compliments of

TONSETH'S FLOWERS

908 S. W. Broadway Street

CORBIN OPTICAL CENTER

422 S. W. Morrison
Portland, Oregon

Compliments of

**MR. & MRS.
ROBERT JOHNSON**

KALBERER

HOTEL SUPPLY CO.

403 N. W. 5th Avenue
Portland, Oregon
CApitol 7-1161

Compliments of
LANGENDORF
UNITED BAKERIES



ROCKWOOD UNFINISHED
FURNITURE CO.

18206 S. W. Stark
Portland, Oregon
MO 5-6411

Beauty Is Our Business

Phagan's

SCHOOL OF HAIR DESIGN SCHOOL OF BEAUTY COLLEGE OF BEAUTY
126 E. W. Fourth Ave. 214 High Street, N.E. 320 S. Main Street
Phone CA 6-3591-2 Phone EM 2-8100 Phone CR 6-1748
Portland, Oregon Salem, Oregon Pendleton, Oregon



LOS LI INC.

5808 S. W. Hood Avenue
Portland, Oregon
CH 6-5446

SHEET METAL

Compliments of

COWL'S COFFEE CO.

107 S. W. Washington
Portland, Oregon

Compliments of

A FRIEND

Compliments of

MEIER FRANK CO.

**HILLISON CLEANING
AND DYEING CO.**

1717 S. W. 11th Avenue
CApitol 8-6976

BURKHARDT'S FLOWERS

2405 W. Burnside
Portland, Oregon

Compliments of

KARL J. KLEIN JEWELER

806 S. W. Broadway
Portland, Oregon

JOSEPH'S SALON OF BEAUTY

2105 W. Burnside
Portland, Oregon

YOUNG'S GOWN SHOP

*southwest tenth at montgomery
parking at tenth-street entrance*



Home of Young sophisticated fashions . . .

WAFEE & LEUSS

**JAFFE'S IONE PLAZA
BEAUTY SALON**

1717 S. W. Park Avenue
Portland, Oregon 228-7606

NORDSTROM'S SHOES

Downtown Lloyd Center
Eastport Plaza

Autographs

Acknowledgements

EDITOR-IN-CHIEF	Joan Lasselle
BUSINESS MANAGER	Julie Krause
ADVERTISING EDITOR	Virginia Troute
STAFF	Jan Pennington, Chris Autzen, Patty Corbin, Jill Shank
COPY EDITOR	Nancy Reynolds
STAFF	Julia Booth, Toni Lehman, Marty Fox
LAY-OUT EDITOR	Becky Weissert
STAFF	Susan Kasper, Ellie Hafner
ART EDITOR	Sandra Dobson
PASTE-UP EDITOR	Roberta Rogers
STAFF	Holly Pittman
PHOTOGRAPHY EDITOR	Barbra Shank
DELPHIC ADVISOR	Carolyn Collett
PHOTOGRAPHY	Don Breck
PUBLISHER	Yearbook House
END SHEET SKETCH	Louis Crutcher A.I.A.

Senior Directory

AGATHER, JUDITH
14845 S. E. 50th
Bellevue, Washington

Transfer from Bellevue 3; Mistress of Ceremonies, May Court 3; May Court 4; National Honor Society 4; Honor Roll 5; Student Council President 4; Girl of the Month 4; Volleyball Captain 3; Athletic Commission 4; Skiing 3,4.

BOOTH, JULIA
1040 Lombard
San Francisco, California

Senior Class President; National Honor Society 3,4; Honor Roll 2; Girl of the Month 4; Delegate to Religious Conference 3; Student Council 4; Altar Guild 1,2,3,4; Delphic 1,2,3,4; Library Club 1,2.

DOBSON, SANDRA
5255 Oio Drive
Honolulu, Hawaii

Foreign Affiliations 3,4; President 4; Altar Guild 1,2,3,4; Delphic 3; Art Editor 4; Student Council 4; "Belle of St. Helen's" 3; May Court 4; Boarders' Council 2,4; Athletic Commission 2,3,4; Skiing 2,3,4.

KRAUSE, JULIE
16320 N. E. Multnomah
Portland, Oregon

Foreign Affiliations 1,2; Junior Class Vice-President; Senior Class Vice-President; Delphic 1,2,3; Business Manager 4; Red Cross 1,2; Bedell's Hi-Board 3; Library Club 1,2; Girl of the Month 4.

LANCASTER, BARBARA
1658 105th Avenue S.E.
Bellevue, Washington

Transfer from Bellevue 3; May Court 4; Senior Class Secretary.

LASSELLE, JOAN
12175 S. W. Bull Mountain
Tigard, Oregon

Transfer from Tigard 2; Sophomore Class Treasurer; Altar Guild 2,3,4; Secretary 3; Honor Roll 3; Denton Award 3; Delphic Assistant Editor 3; Delphic Editor in Chief 4; National Honor Society Treasurer 4; Athletic Commission 4; Student Council 4; May Court 4; Girl of the Month 4; Foreign Affiliations 3,4; Skiing 2,3,4; Volleyball Team 2,3.

McKIRDIE, KATHERINE
1209 S. W. Sixth Avenue
Portland, Oregon

Meier & Frank Hi-Board 4; Skiing 1,2; Athletic Commission 2,3; President 4; Delphic 1,2,3; Volleyball 1,2.

PAISLEY, ROBIN
4901 Sunset Drive
Yakima, Washington

Transfer from Yakima 3; May Court 4.

PARROTT, JUDITH
8120 S. W. Barnes Road
Portland, Oregon

Transfer from Sunset High School 2; Junior Red Letter Court; Drama 3,4.

RAMSEY, SUSAN
1115 S. W. King Avenue
Portland, Oregon

Junior Class Treasurer, Senior Class Treasurer; Drama 2,3,4.

REYNOLDS, NANCY
6365 Beach Drive
Seattle 16, Washington

Transfer from Seattle 2; Foreign Affiliations 2,3; Honor Roll 2,3; Altar Guild 2,3; Delphic 2; Delphic Associate Editor 3; Copy Editor 4; Junior Class Secretary; Delegate to Religious Conference 3; National Honor Society 4; Newspaper Editor 4.

ROGERS, ROBERTA
2205 Olympia Way
Longview, Washington

Transfer from Longview 2; Altar Guild 2,3,4; Secretary 4; Boarders' Council Vice-President 3; Red Cross 4; Girl of the Month 3; Delphic Paste Up Editor 4; May Court.

SELL, KATHLEEN
8430 South 18th
Tacoma 66, Washington

Transfer from Tacoma 3; Delphic Staff 3; Chorus, Librarian 4; Boarders' Council Treasurer 4; Skiing 3,4; School Song Leader 4; Vespers Organist 4.

SHANK, BARBARA
12520 S. E. Ridgecrest
Portland, Oregon

Transfer from Clackamas 3; Delphic 3,4; Photography Editor 4; Metropolitan Youth Commission 3,4; May Court 4; Altar Guild 3,4; Student Council Representative 4; Nordstrom's Hi-Board 4.

SWANSON, JANICE
425 Simpson Avenue
North Bend, Oregon

Secretary Sophomore Class; Delegate to Religious Conference 4; Religious Education Award 1,2,3; Junior Class President; National Honor Society 3; President 4; Boarders' Council 1,2,3; Delphic 1,2,3; Skiing 1,2,3; Horseback Riding 1; Volleyball 1; Altar Guild 2,3; Foreign Affiliation 2; Newspaper Staff 4; Secretary Red Cross 1.

WEISSERT, BECKY
524 N. W. 5rd Avenue
Pendleton, Oregon

Student Council Representative 1; President of Freshman Class; Altar Guild 1,2,3; Foreign Affiliations 1; Junior Red Letter Court; Student Council Treasurer 4; Boarders' Council President 4; Delphic 1,2,3,4; Layout Editor 4; Girl of the Month 4; Floor Chairman 3; Skiing 1,2,3,4; Glee Club 1.

Index

- Ackridge, Elizabeth 18
Adams, Gail 30
Adams Jane 36, 44
Agather, Judith 20, 40, 42, 43, 44, 54, 60, 64
Allen, Linda 30, 44
Anderson, Margaret 36, 44
Arvin, Francine 18
Autzen, Christina 30, 41
- Bailey, Candace 36, 44
Bailey, Maryanne 33
Batori, Tina 33
Beebe, Diana 33, 40
Bishop, Nancy 30
Blackstone, Roberta 30, 44
Board of Trustees 8
Booth, Julia 20, 21, 40, 41, 42, 54, 64
Bowman, Edna 18
Brace, Linda 36
Brainerd, Linda 30, 44
Bruce, Carolyn 33
Bublitz, Victoria 33, 42, 44
Buck, Cheryl 33
Buckles, Susan, 33, 44
Bunch, Sue 30
- Cammack, Judith 30
Marman, The Rt. Rev. James W. F. 8
Carr, Susan 31
Carter, Vanda 17
Chichester, Shelley 36
Christensen, Eitel 18
Collett, Carolyn 10
Collins, Diane 36
Cooke, Michele 33
Corbin, Patty 31
- Dagwell, The Rt. Rev. Benjamin D. 4
Daret, Helga 17
Davis, Hazel 18
Dean, Patricia 31, 42
Detrick, Donna 36
Dobson, Sandra 21, 40, 41, 42, 43, 44, 54, 60
Dunford, Inga 18
- Eaton, Lillian 31
Ehelebe, Kristina 36
- Fariss, Gertrude Houk 9
Felton, Sally 34
Fisk, Patricia 34
Fore, Linda 31, 44
Fox, Martha 31, 41
Fulop, Mrs. Joseph 43
- Giustina, Natalie 31, 44
Greenfield, The Rev. Robert H. 11
- Hafner, Ellen 31, 40, 41, 42, 43, 55, 60, 64
Haile, Jean 31
Hampton, Bonnie 34
Harrington, Carol 11
Hartje, Diane 37
Herr, Linda 34
Hoffine, Pauline 31, 44
Hoffman, Joan 37, 44
Holman, Bette 18
Holman, Mar'lynn 37
Howard, Margaret 34, 40, 44
- Jeffcoat, Katherine 30, 31, 40, 41
Johanns, Kristin 37
Johnson, Elizabeth 16
Johnson, Maxine 13
- Karofotias, Katherine 33, 34, 40, 41
Kasper, Susan 31, 41, 44, 64
Kimball, Helen 18
- Klink, Lenore 14
Krause, Julie 20, 22, 41, 54, 64
- Lampson, Mary 31, 42, 44
Lancaster, Barbara 20, 54, 60
Lasselle, Joan 23, 40, 41, 42, 44, 54, 60, 64
Lehman, Antonette 33, 34, 41, 44
Lofstrom, Ruth 18
- Maley, Sheila 34
Marsh, Elizabeth 34
Marshall, Catherine 37
Marston, Susan 34
McClain, Darla 31, 55
McIsaac, Heidi 31, 44
McKirdie, Katherine 23, 40, 44, 54
Merrell, Virginia 34, 44
Merritt, Carol 31, 40, 42
Mitchell, Neely 18
Morgan, David 13
Morris, Carolyn 34
Moyer, Kimberly 34, 44
- Nylund, Tave 34
- Oliver, Robin 34, 44
Olson, Shelley 32, 44
- Paige, Caroline 16
Paisley, Robin 24, 54, 60
Parrott, Judith 24
Pennington, Jan 32, 40, 42, 44, 64
Pittman, Holly 33, 34, 41, 43, 44
Plympton, Baret, 35, 44
- Ramsey, Susan 20, 25, 54
Rathbun, Constance 32, 41, 55
Reynolds, Carl N. 12
Reynolds, Dr. Charles 12
Reynolds, Nancy 25, 41, 42, 44
Reynolds, Rebecca 36, 37, 40, 44
Richardson, Ruth Rose 14
Rogers, Roberta 26, 41, 43, 44, 54, 60
Rorer, Diana 15
- Scott, Louise 18
Seeds, Suzanne 44
Sell, Kathleen 26, 42, 54
Shaeffer, Laura 32
Shank, Barbara 27, 40, 41, 54, 60
Shank, Jill 35
Shank, Mary Anne 35
Shanks, Cheryl 17
Smith, Sally 32, 44
Solinsky, Susan 35
Spear, Linda 35
Spinning, Roberta 32, 44
Strahan, Evelyn 10
Stark, Sherry 36, 37
Strickland, Julie 37, 40, 44
Strickland, Lorena 32
Strong, Suzanne 32
Swanson, Candice 36, 37
Swanson, Janice 27, 40, 42, 54
- Taylor, Lucinda 32, 55
Thielsen, Jane 30, 32, 44
Thompson, Anne 32
Townsend, Mae 18
Troute, Virginia 32, 40, 41, 42, 44
- Udaloff, Eileen 35, 42, 44
- van Houten, Julie 37
- Weissert, Becky 28, 40, 41, 42, 54, 64
Wheeler, Ellen 30, 32, 42, 44
Wolffson, Irene 15