

PHOTOGRAPHS



At Bishopcroft



Betty and Mary



Mrs. SUMNER



A Sunday at the SUMNER'S



All dorm-mates - 1932



Miller, ANNIE, Becky,  
BOB R. IN S



More views of J.C. Building  
St. Helen's Hall



FRONT DRIVE - S.H.H.



Gymn - S.H.H.



Chapel - S.H.H.



ANNEX - S.H.H.

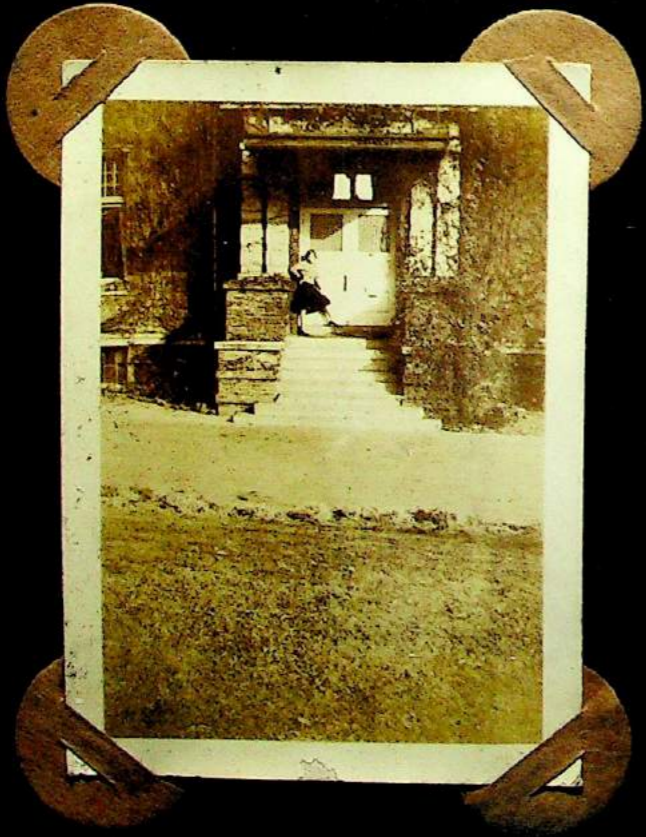
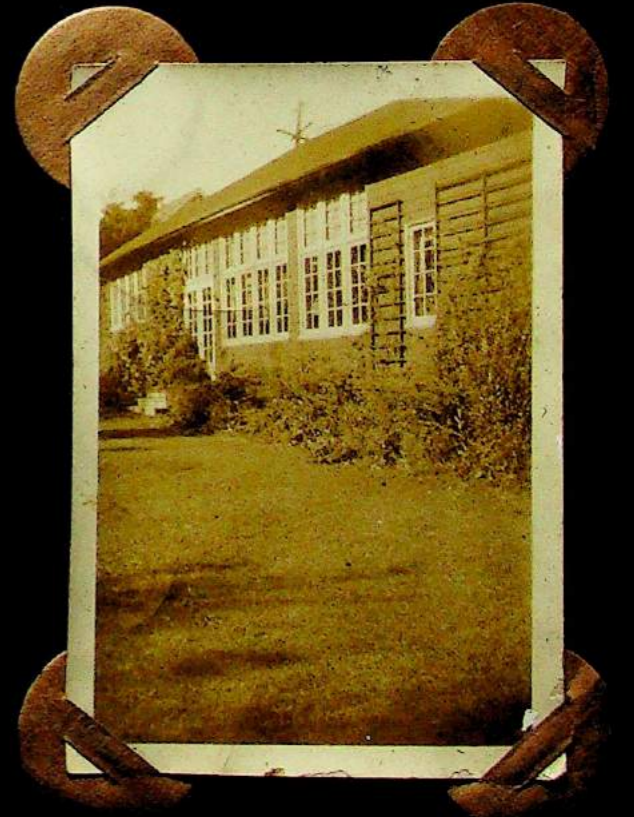

FRONT door - S.H.H.



Hansen Slough near wauna  
Taken from train platform

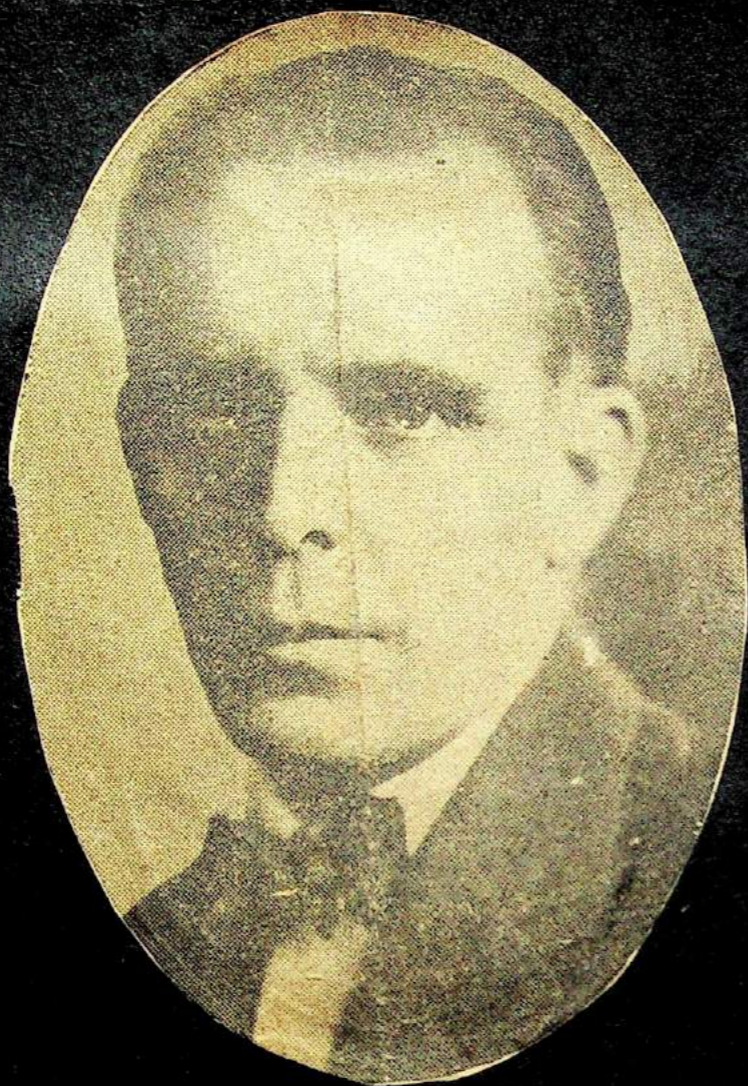

Fritz Kreisler

Nov. 7, 1930  
Austria



J. JENNISON, J. JONES, & PLYMPTON



Moonlight from Mitchell Point,  
Columbia River Highway, Oregon.



Taken in Grampa Tubbs  
yard in The Dalles

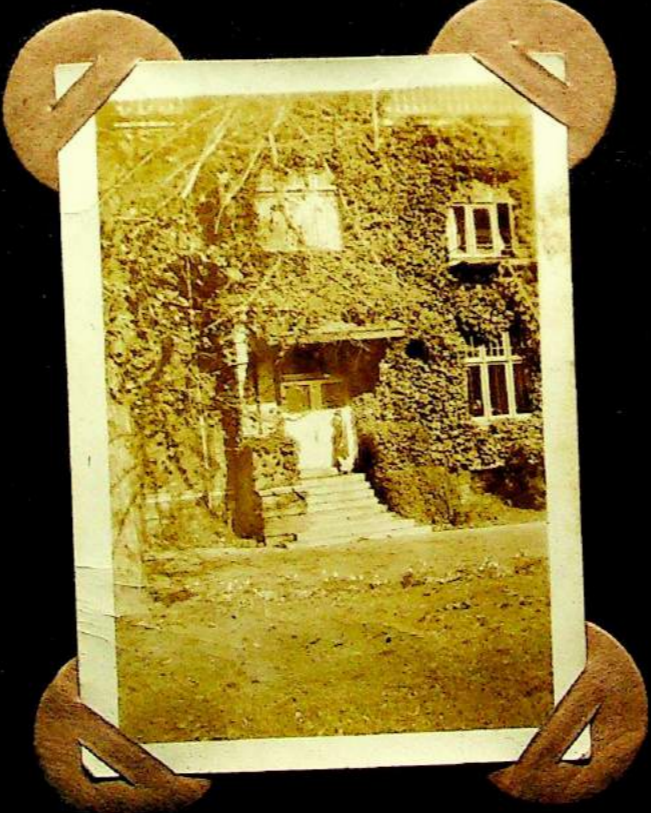

Front door + Daria Sandster  
S.H.H.

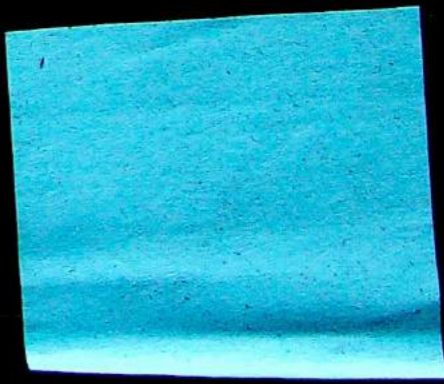

Company of  
HILL  
MILITARY  
ACADEMY  
French  
Hotel at Saffers Park  
May 17, 1935

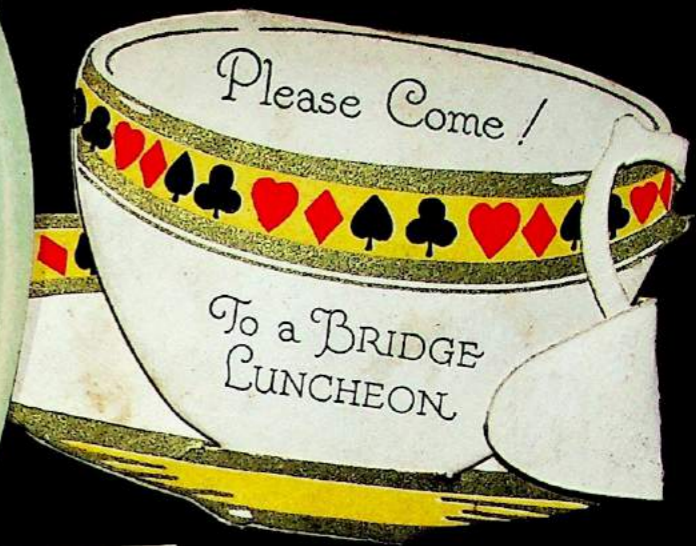

Miss Frank Miller  
Miss Jane Blair  
request  
the pleasure of your company  
at a  
Bridge Luncheon  
Campbell Court Hotel Sat. May 20 1:00

Mr. and Mrs. Joseph A. Hill  
Mr. and Mrs. Benjamin W. Hill  
and  
The Faculty  
of  
HILL MILITARY ACADEMY  
request the pleasure of your presence  
at a  
DINNER DANCE  
Friday evening, December sixteenth  
nineteen hundred and thirty-two  
Rocky Butte, Portland, Oregon  
7:00 to 11:00 P. M.  
Please Reply



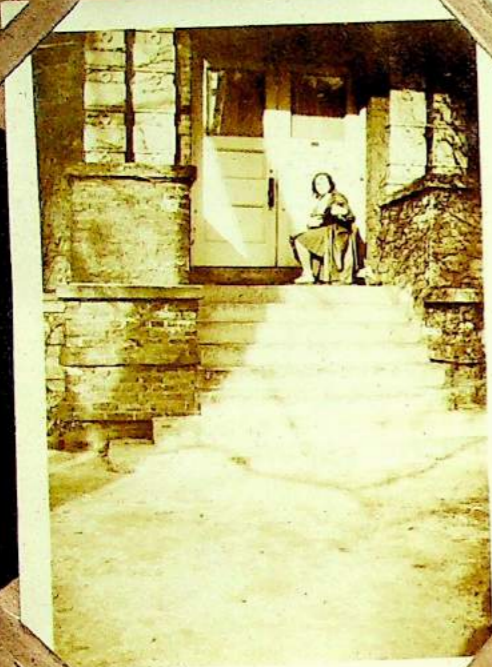

Marie Barnard  
seating the  
Front door - S.H.H.  
1930



Puget Island,  
the Sand Island,  
and Wauna - taken  
from the Loops - '30



Miller, Watzek, &  
CANNON BEACH - '30



MILLER, WATZOK  
CANNON BEACH SPRING OF 1930

Beta Omega  
of  
Kappa Kappa Gamma  
at Home  
March Twenty-sixth  
510 E. 17<sup>th</sup> N. 4-6

To Betty Belle  
From  
Mr. and Mrs.  
E. B.



M. Barnard  
S.H.H. '30

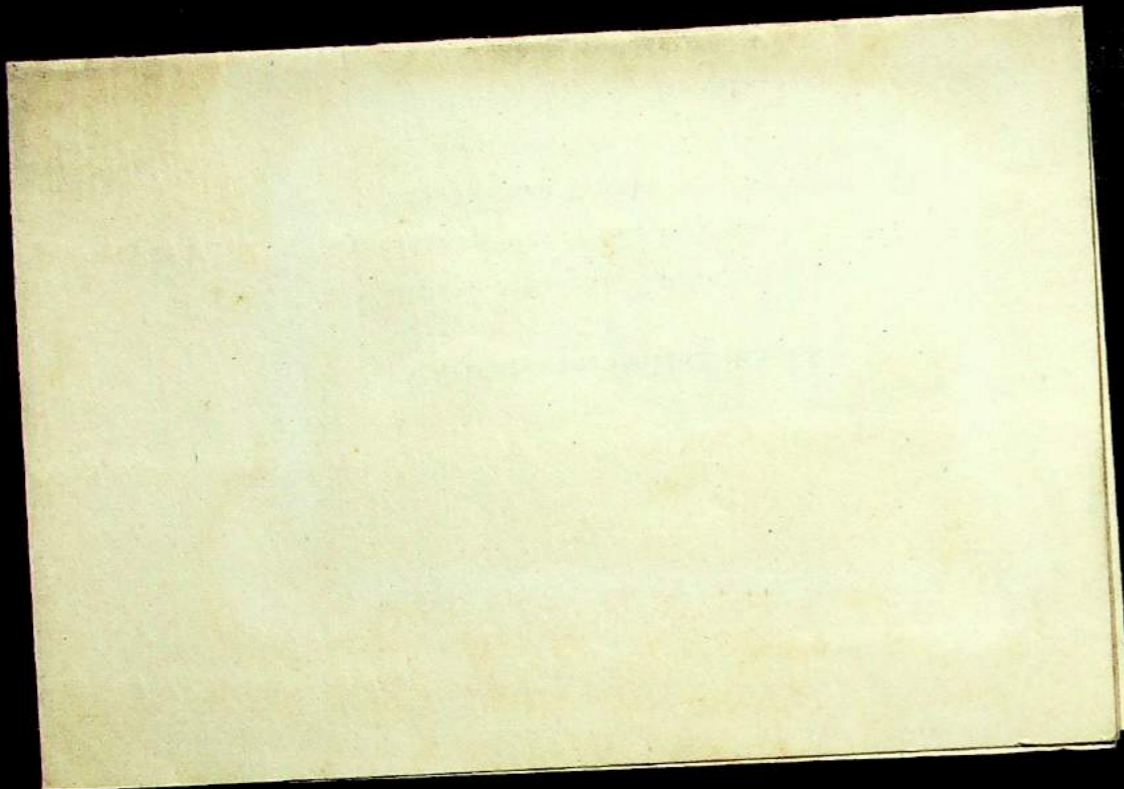

The faculty and cadets  
of  
HILL MILITARY ACADEMY  
request the pleasure of your presence  
at a  
HALLOWEEN HOP  
Saturday evening, October thirty-first  
nineteen hundred thirty-one  
Rocky Butte, Portland Oregon

Dancing 8:30 to 11:45 P. M.      Please Reply Promptly

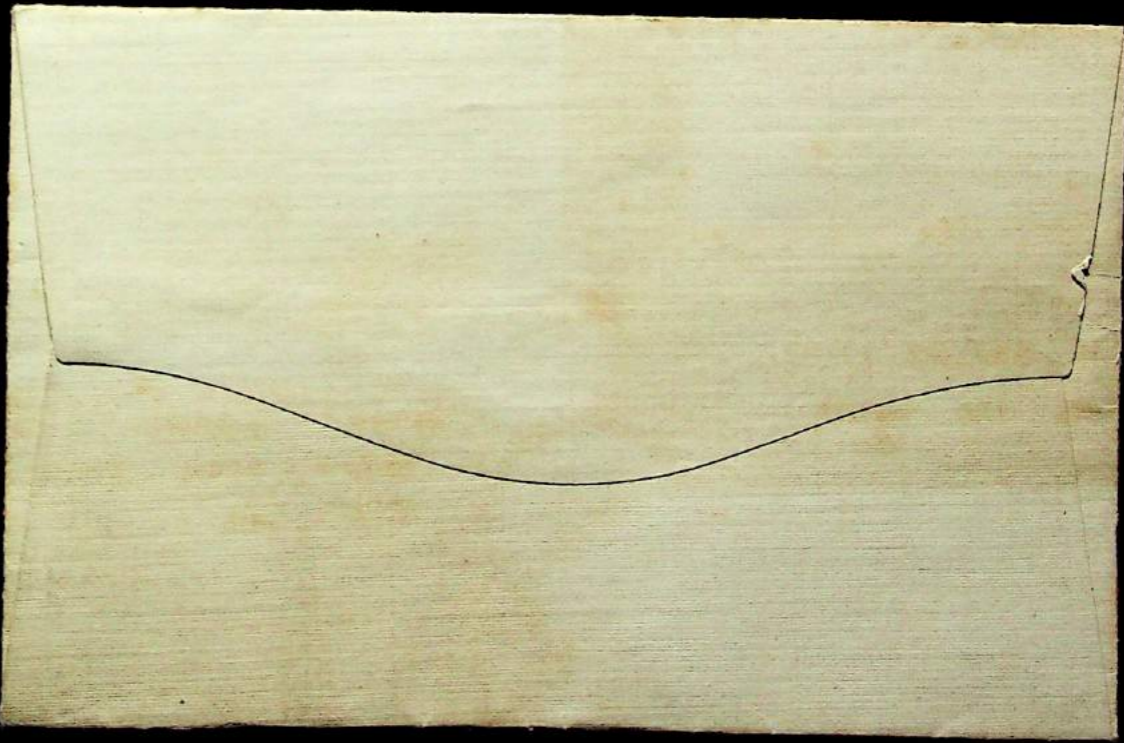
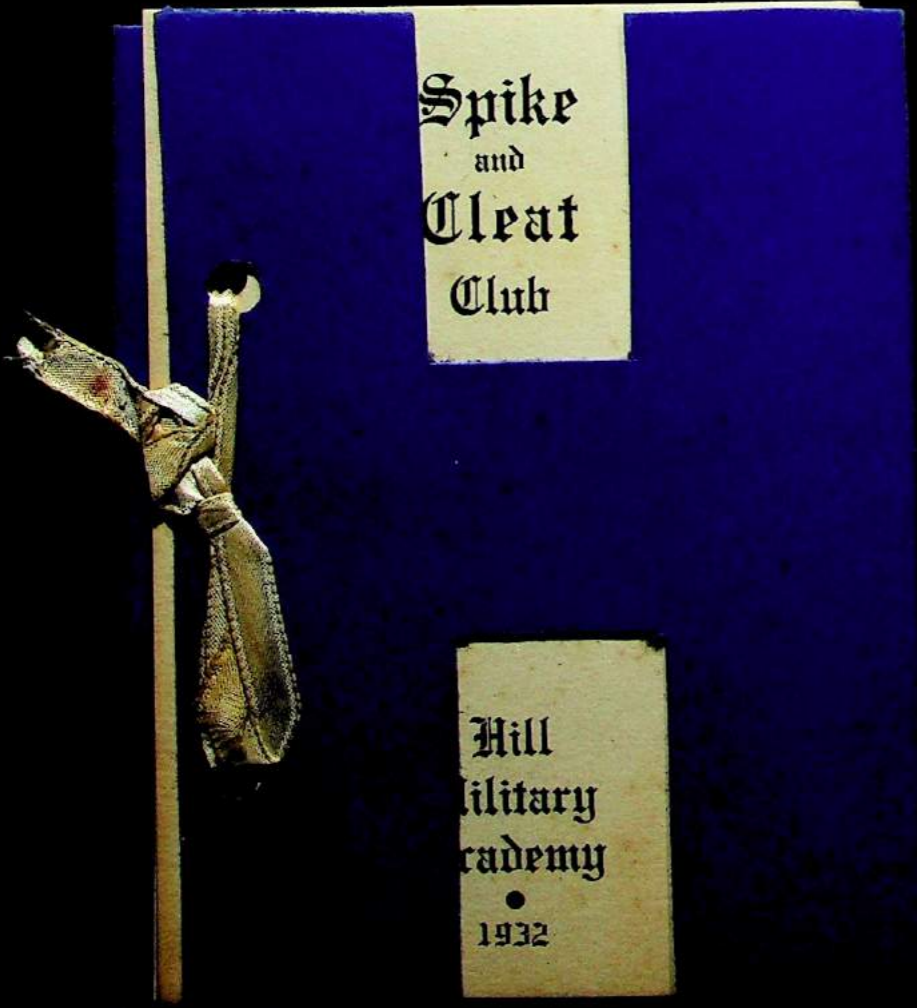



MILLEN, MR. + MRS. WATZOK + FRANK  
waiting for train at station  
near Gearheart



Longview Bridge  
Taken in late afternoon from  
train platform

Joan Maxine DeLosh



Wahna  
taken  
train  
Platform

CRISP CONUNDRUM CRACKERS

LUNCHEON for Esther at  
Mrs. Schuch



Puget Island  
from the loops



A wild  
old bear  
Portland  
City Park  
- '30



Bishop and Mrs. Sumner

request the honor of

Miss Betty Tubbs

company at luncheon

on Saturday May thirteenth

at one o'clock, Bishopcroft.

The Faculty and Cadets  
of  
Hill Military Academy  
request the pleasure of your presence  
at the  
Annual Spring Hop  
Friday evening, May nineteenth  
nineteen hundred and thirty-three  
Rocky Butte, Portland, Oregon

Dancing 8:15 to 11:15



The faculty and cadets  
of  
HILL MILITARY ACADEMY  
request the pleasure of your presence  
at a

PRE-CHRISTMAS HOP  
Thursday evening, December seventeenth  
nineteen hundred thirty-one  
Rocky Butte, Portland, Oregon

Dancing 8:00 to 11:45 P. M.

Please Reply

The Faculty and Cadets  
of  
HILL MILITARY ACADEMY  
request the pleasure of your presence  
at the  
ANNUAL SPRING HOP  
Saturday evening, May twenty-first  
nineteen hundred and thirty-two  
Rocky Butte, Portland, Oregon

Dancing 8:15 to 11:45

Miss Watzek  
Betty Trubbs

clever!



X, Miller, Watzek  
wearing "Sunday best"  
Watzek's front yard - '30



Mt. Hood from White Salmon, Wash. - Taken by H. DeWilde



MUSÉE OcéANOGRAPHIQUE DE MONACO  
Algues marines naturelles

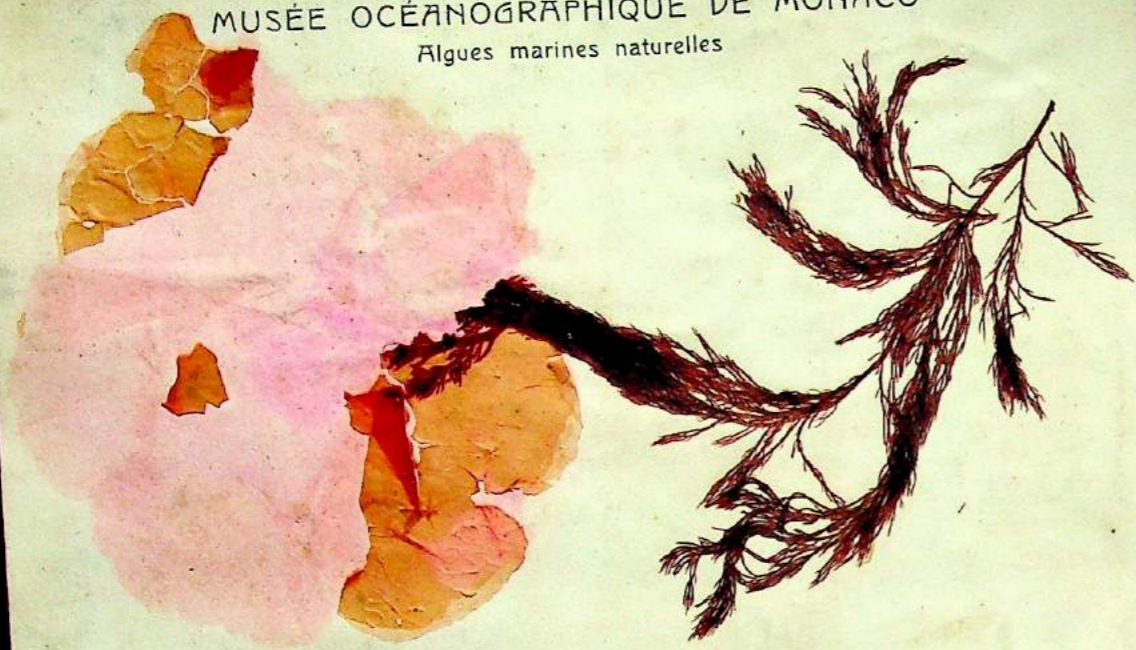

Betty Tubbs



What's a Birthday more or less  
When you're under twenty  
Later - say to Father Time  
"Thanks, I've had a plenty."





Typical Freshman Dignity - F.H. - '30



X & Miller Pose

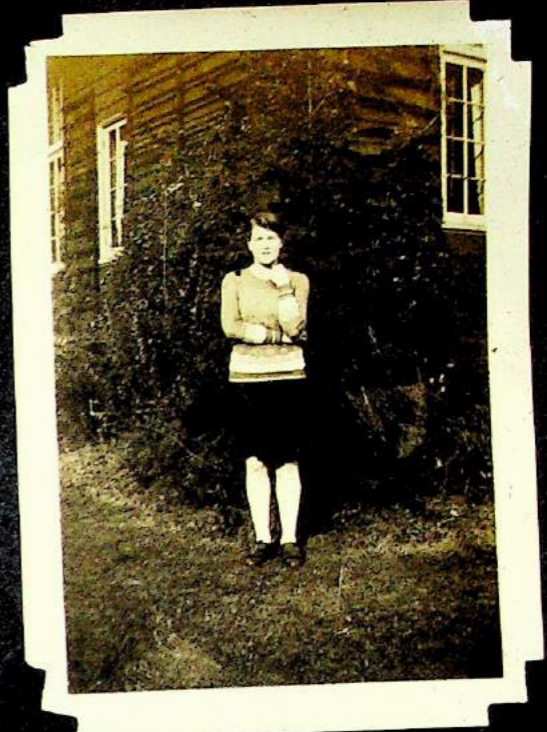

Look at those Knees!!  
F.H. - '30

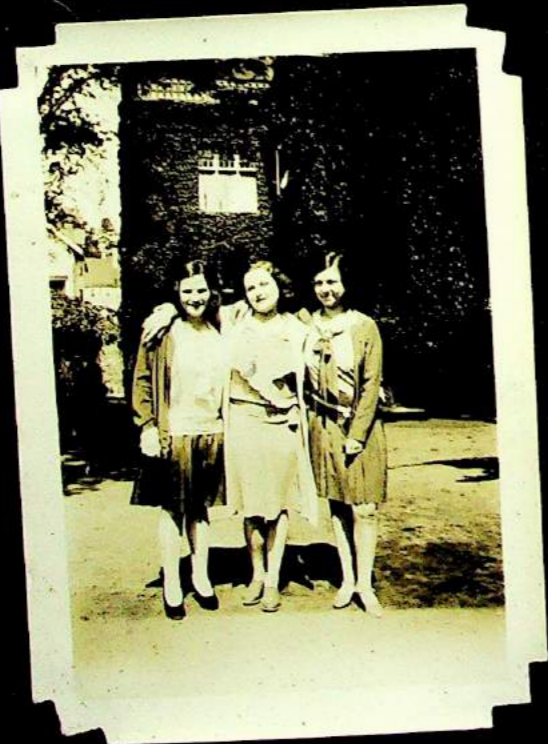

L. Leonardo, M. Barnard, B. Norville  
S.H.H. - '30



J. Hale, B. Norville, X,  
F.H.H.



ON the sandy at Dodge Park  
J. Hale & X - '30



M. Barnard + Sue Stewer  
'30 - S.H.H.



H. Braun, C. Gertson, J. Vaughn, —, X, Leah Isaacs,  
Marie Thuber,  
A. Nichols,  
M. Johnson



K. Astor, X



X, Helen Sophronia Drill  
Freshman Class Officers  
S.H.H. - '30



Out at Nichol's - '30  
D. Hill, J. Campbell



D. Hill, M.H. Pruitt, M. Barnard, B. Miller

Betty designated  
herself with an X



Mrs. WATZKE, X, FRANK, MILLER - CANNON BEACH '30



FRANK + DADDY - "LET 'ER BUCK"  
'33

with Allen and  
Frank.  
Grand father of  
Warren Tubbs  
& Frank is on the left



MILLER, X  
by the pond - S.H.H.



M. Dewilde



CLIFFER LAKE WALL - '32

a  
b  
c



K. Goodpasture, J. Metcalfe  
S. H. H. - '30



Eastern Oregon State Hosp.  
Foreground: Trustees - B. & F. Tubbs,  
H. Dewilde



B. Norville - S. H. H. - '30



Fawn - Portland City Park - '30



Ain't she cute? (Miller - '30)



Reservoir - Portland  
City Park - '30



Little Red Riding Hood ©  
Portland City Park - '30



Rosemary Walker



Hale, Norville, Watzek, Miller '30



H. De Wilde



Fran, Mrs. Watzek, Miller  
taken before starting on  
trip to Cannon Beach



Kraut De Wilde

The young ladies attending the picnic are requested to meet at Hill Military Academy Headquarters 821 Marshall Street, at 5:45 P. M., where transportation will be provided for conveying them to Camp Clackamas. The chaperons will supervise sending them to their homes after the picnic.

" 30

The Cadets of Hill Military Academy are now encamped at the Oregon National Guard Rifle Range at Clackamas, Oregon, undergoing intensive military training. On Saturday evening May 31st, at 8:15 P. M. will be held the Freshman-Sophomore Informal Hop, to which you are cordially invited. The afternoon will be devoted to sports. Dress parade at 5:15 P. M. Mess will be served at 5:30 P. M., army style, to which you are invited. For this a small fee of 25c will be charged, the proceeds of which will be added to the Athletic Fund.

" 30



GRANDMA ENDICOTT '30

She lived to be  
104



X, PETE, HAN, JIMMY - IN THE SEA SLED - '30



Duck & small Lake  
Walla Walla City Park



Teddy ON the Bridge

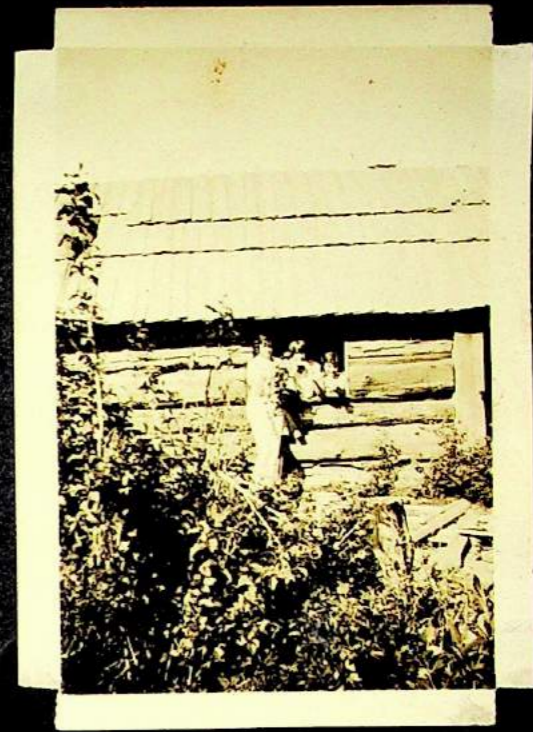

Maid, Klaut, & ELZIN  
EMPTY cabin NEAR  
EMIGRANT SPRINGS

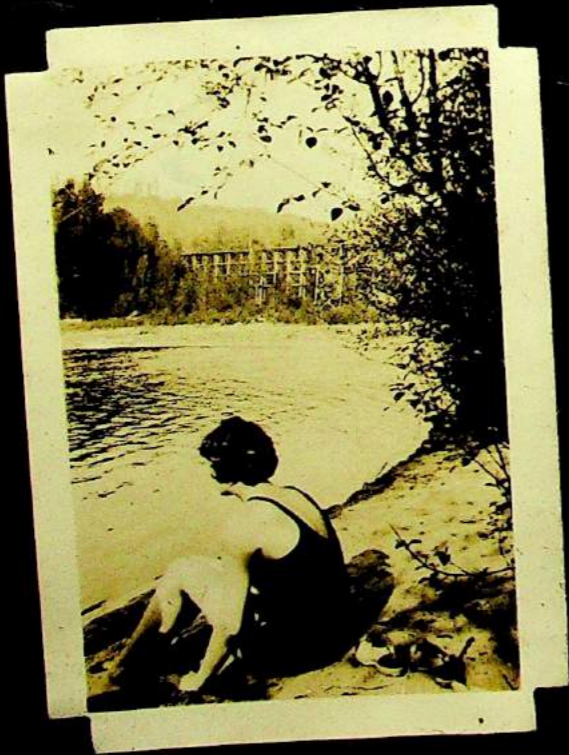

X - ON the sandy  
bank PARK

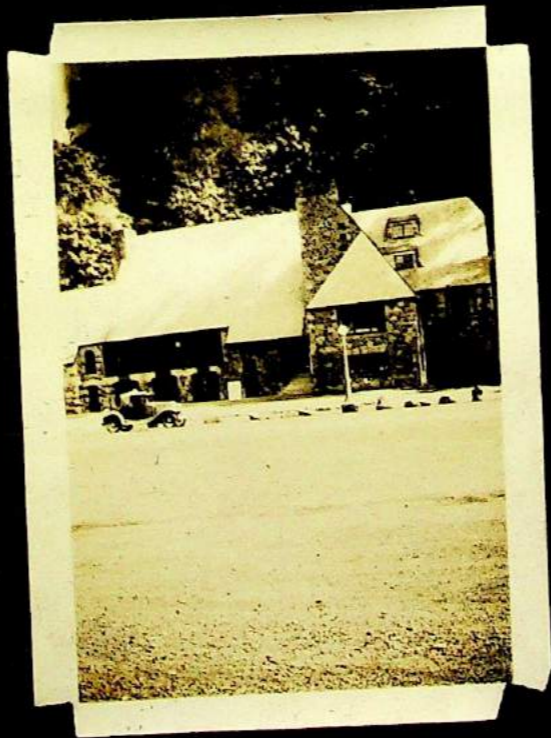

MULTNOMAH FALLS

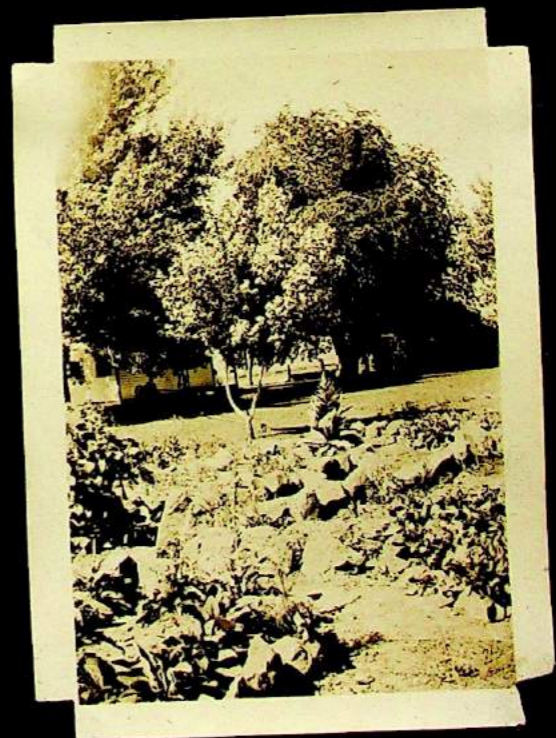

MOM'S ROCK Garden

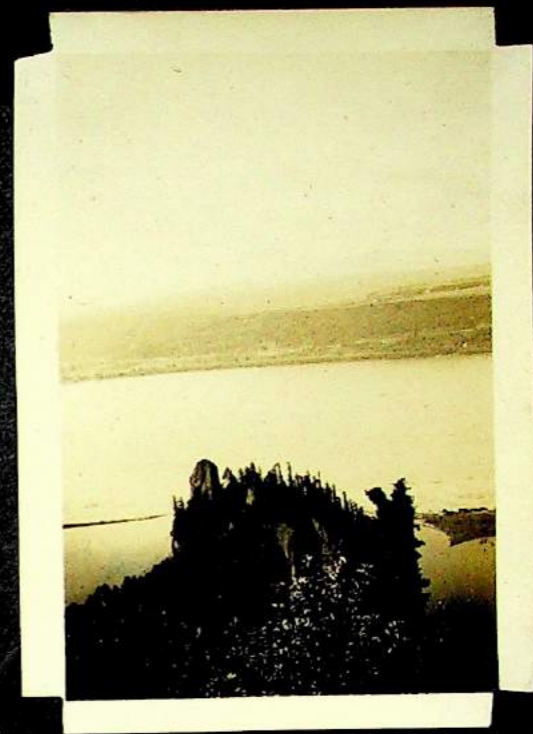

CROWN POINT

Columbia R. below  
CROWN POINT

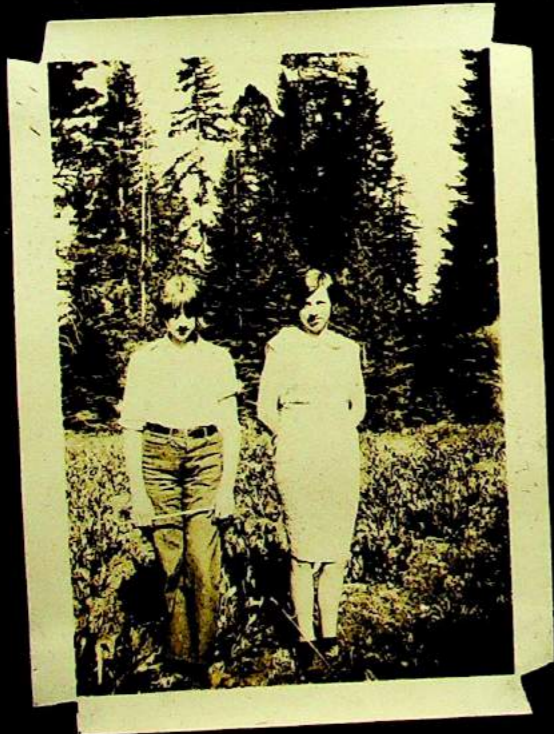

KRAUL & MARG. NEAR  
EMERALD SPRINGS

Sis

FARMERETTE

Mum, sis, Kraut, M. Kenzie



Kraut being acrobatic



x + Polar

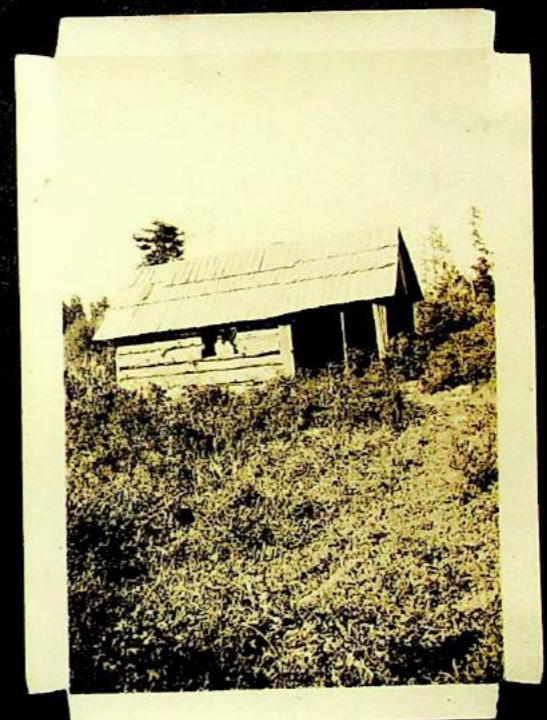

Longview Bridge



Mum, Kraut, Kraut, + sis

Betty Pappas +  
Fran Watzek Warr  
Warr

Miss Watzek's Lily Pond



waiting for ferry to  
Astoria after a day at Seaview  
of a ride up the beach to Admiral Benson  
which went aboard

Pete, Fay Thompson, Fran, Ruth T.



upland cut cabin

log raft above WAUNA

Ja  
b



Sis, HANK, Kraut - '30

The Faculty and Cadets  
of the  
**Hill Military Academy**  
requests the pleasure of your company  
at the  
**The Opening Hop**  
FRIDAY EVENING  
October thirty-first, nineteen hundred and thirty  
**ACADEMY ARMORY**  
Portland, Oregon

Dancing 8:15 to 11:45

Please reply on enclosed card

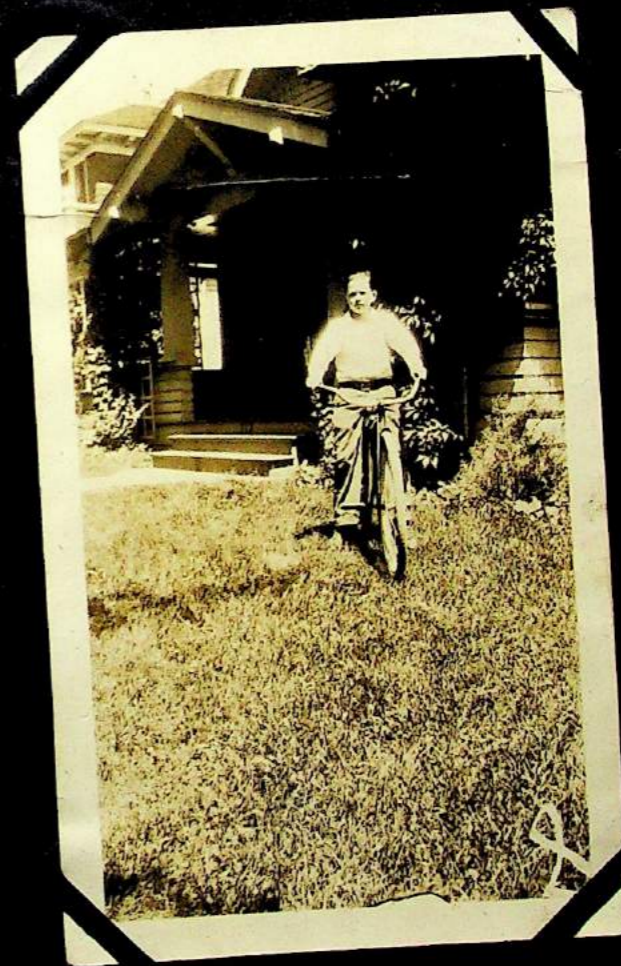

SONNY - 1929

Ja  
b

Fran Watzek, Jim,  
Betty Tubbs sitting.  
Peter Watzek doing  
the cooking

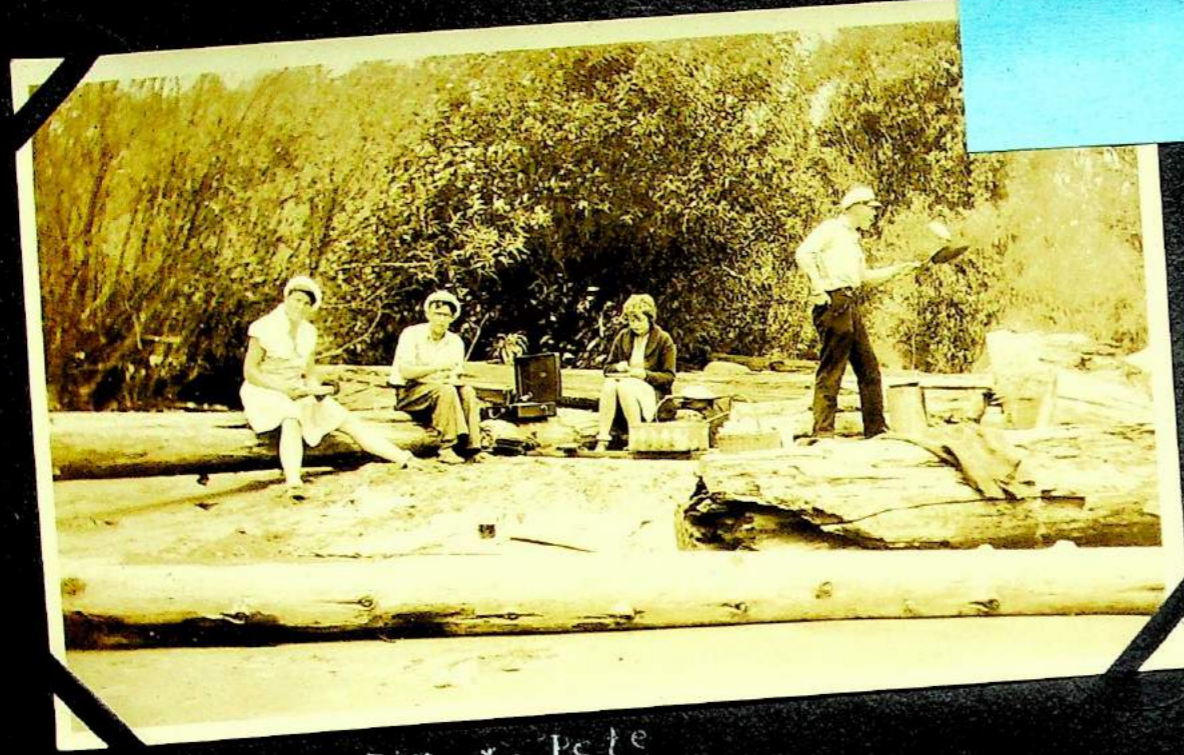

Fran, Jim, x, Pete  
Picnic on the island

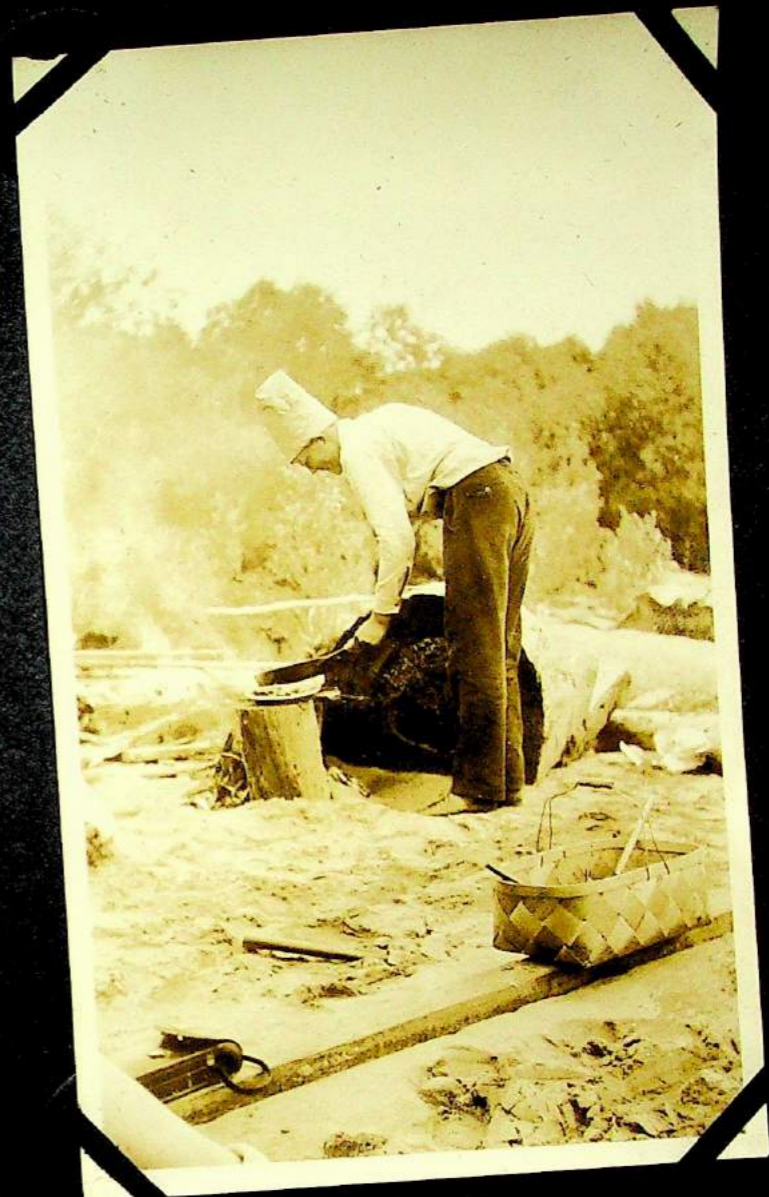

The chef



Sis, Henry, Belle, x, Jack



Jack on spot

Ja  
t

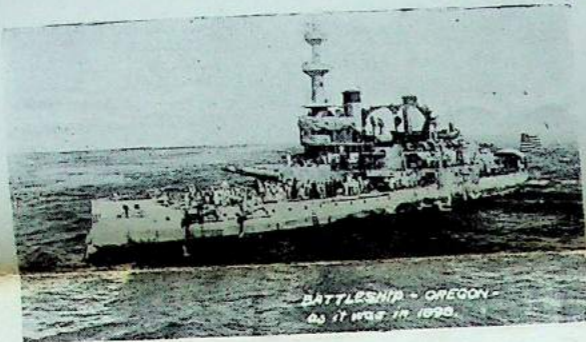

BATTLESHIP - OREGON  
63 IT WAS IN 1990



UNCLE WILLARD & BONNIE  
AIRPORT ON NORTH BANK ACROSS  
FROM THE FALLS



Peter Wa  
Betty on t

Whoops!!!



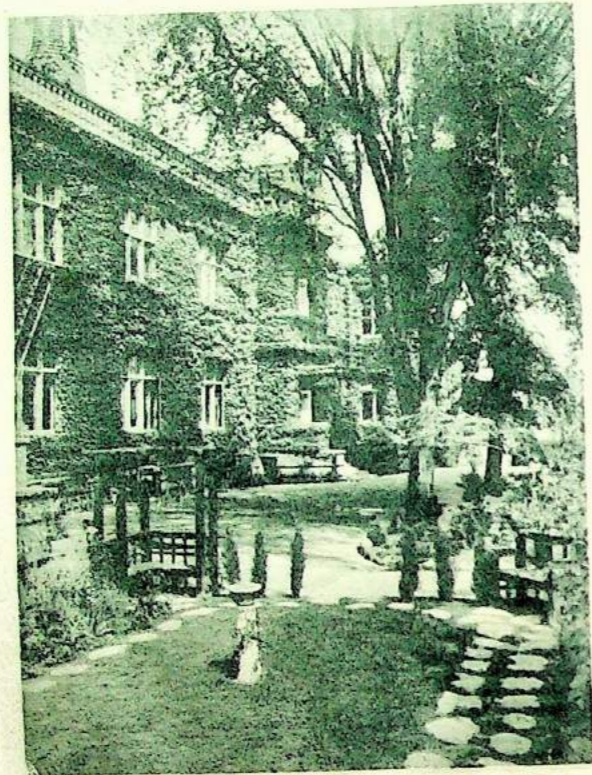

ST. HELEN'S HALL



m



The CADETS of the HILL MILITARY ACADEMY present an unique old-fashioned Minstrel Show, supplemented by Special Features, one-act Playlets and artistic Musical numbers. We will appreciate your witnessing this performance as our guest and for the purpose are enclosing admission cards. The show will begin promptly at 8:30 p. m.

DECEMBER 13, 1930, AT THE RIVOLI THEATRE

on Park street near Washington. There will be no reserved seats, so come early.



(1) Portland symphony string quartet: From left to right—Helmer Husch, second violin; Ted Bacon, viola; Edouard Hurlmann, first violin, and Ferenz Steiner, violoncello, will play in concert sponsored by the Oregon Federation of Music Clubs in the Behrke-Walker auditorium, 488 2nd street, Friday night.



Reise, Haha TANK



Lake Oswego  
beach  
slightly  
rippled  
by wind

an m

Mr. and Mrs. Joseph A. Hill  
 Mr. and Mrs. Benjamin W. Hill  
 Faculty and Cadets  
 of the  
**HILL MILITARY ACADEMY**  
 request the pleasure of your company  
 at a  
**ST. VALENTINE HOP**  
 Saturday, February fourteenth, nineteen hundred thirty-one  
 at the  
**ACADEMY ARMORY**  
 821 Marshall Street, Portland, Oregon

Dancing Starts Promptly  
 At 8:15 to 11:30 P. M.

Please  
 Reply

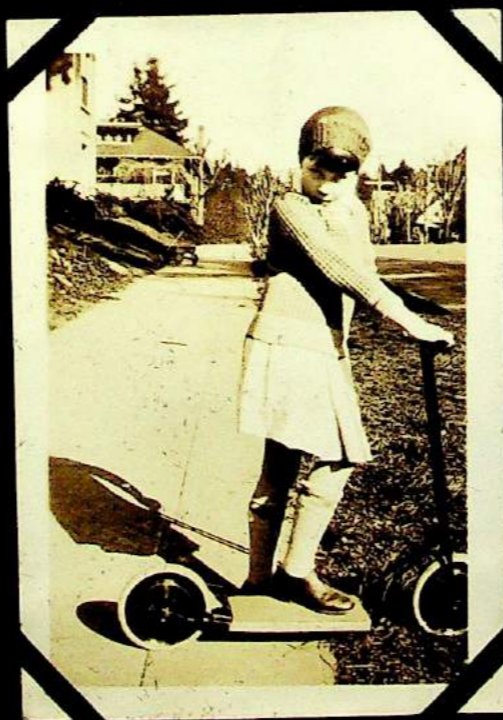

MARY SUMNER



CHRISTMAS AT THE SUMNER'S



ON bouvy's  
Porch at the  
ENVOY

THE FACULTY AND MEMBERS  
of the  
Junior, Senior and Sophomore Classes  
of  
HILL MILITARY ACADEMY  
request the pleasure of your presence  
at the  
SPRING HOP  
Saturday evening, May sixteen, nineteen hundred and thirty-one  
at  
DANIELS HALL  
One hundred seventy-five, North Twenty-fourth street

Dancing 8:30 to 11:30 Please Reply Promptly



Dot, Eleanor, Lucy

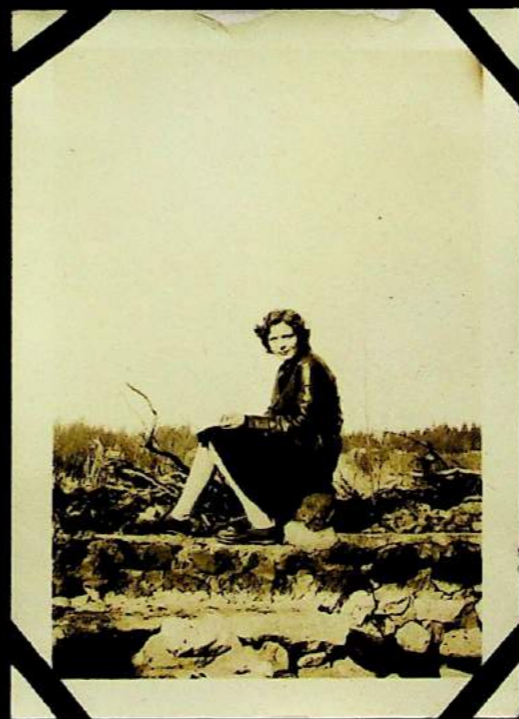

View of the river from the bridge

46

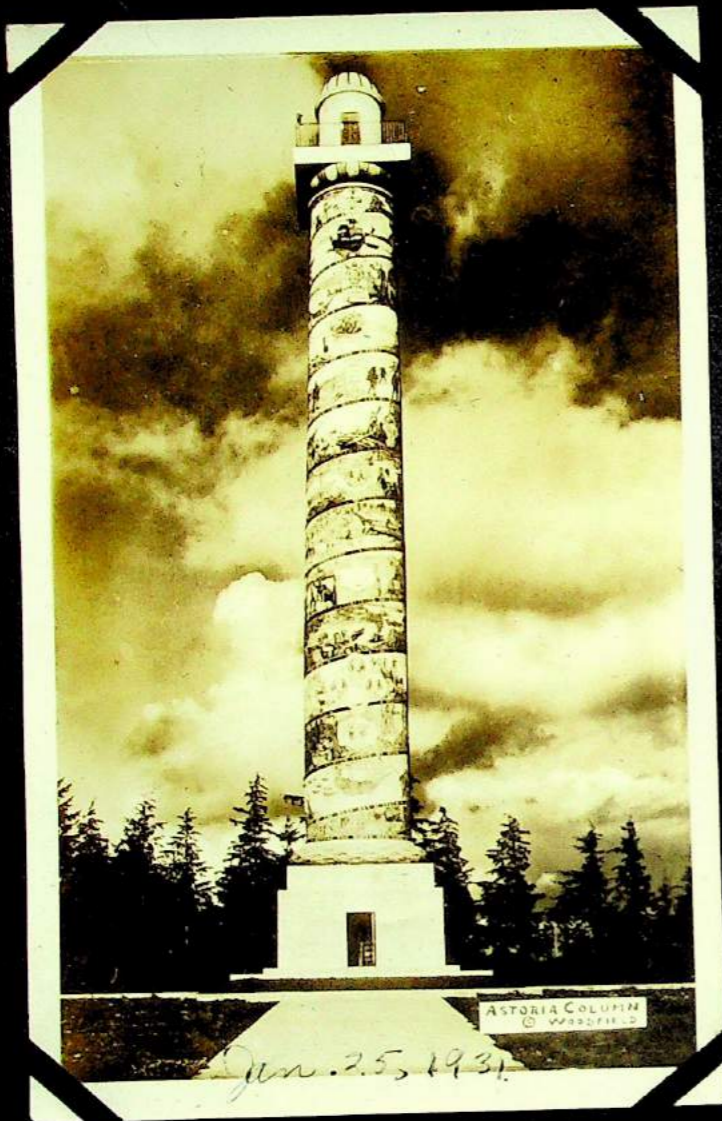

STEERS & COMAN  
Present

# FRITZ KREISLER

Management: C. J. Foley

**Auditorium—Friday Evening, Nov. 7, 1930**

## PROGRAM

1. (a) La Folia..... *Corelli*  
 (b) Sarabande } From Partita  
 Double } B-minor..... *Bach*  
 Bourree } For violin alone
2. Concerto, E-minor..... *Mendelssohn*  
 Allegro molto appassionato  
 Andante  
 Allegretto ma non troppo  
 Allegro molto vivace
3. (a) Romance, A-major..... *Schumann*  
 (b) Rondo, G-major..... *Mozart*  
 (c) Three Caprices:  
 1. Study on a Choral for violin alone..... *J. Stamitz*  
 (1717-1757)  
 2. La Chasse (The Hunt)..... *J. B. Cartier*  
 (1765-1841)  
 3. Tarantella, A-minor..... *Wieniawski*
- (d) Caprice Viennois }..... *Kreisler*
- (e) La Gitana }

*Encore*

CARL LAMSON, Accompanist  
STEINWAY PIANOS



GUY COMING! LEE  
**MAIER AND PATTISON**  
DUO PIANISTS ON FAREWELL TOUR  
**Auditorium—Monday DEC. 8**

PRICES  
 Floor.....\$2.50 \$2.00  
 Dress Circle..... 2.00 1.50  
 Balcony..... 1.50 1.00

MAIL ORDERS NOW!—Send checks, self-addressed stamped envelopes to STEERS & COMAN, Public Service Building.

OVER



Edice Kirby



Anna Duff



JANE MARY ANN MITCHELL  
BILLY DUFF, FRANK

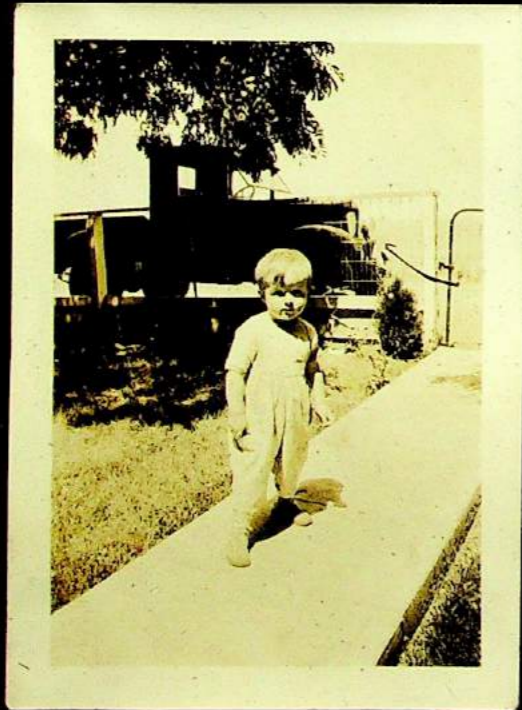

DICK CULL

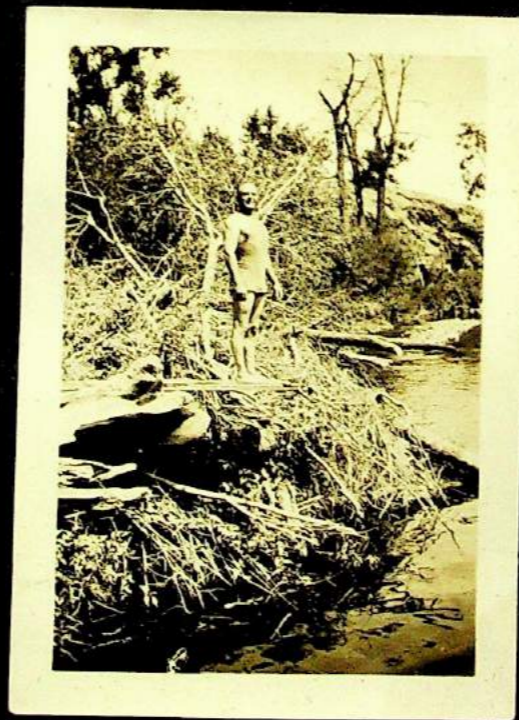

Daddy ready  
for a plunge



HANK, DICK, SONNY



Clarence Tub  
Betty's Father

← left - Betty Tub  
From Watz  
Warren ↓



Pete - '30



Sailor Gals



4th of July  
celebration in  
Manthy's yard - '30



PEPPER  
SIW...



Scene near  
Merham

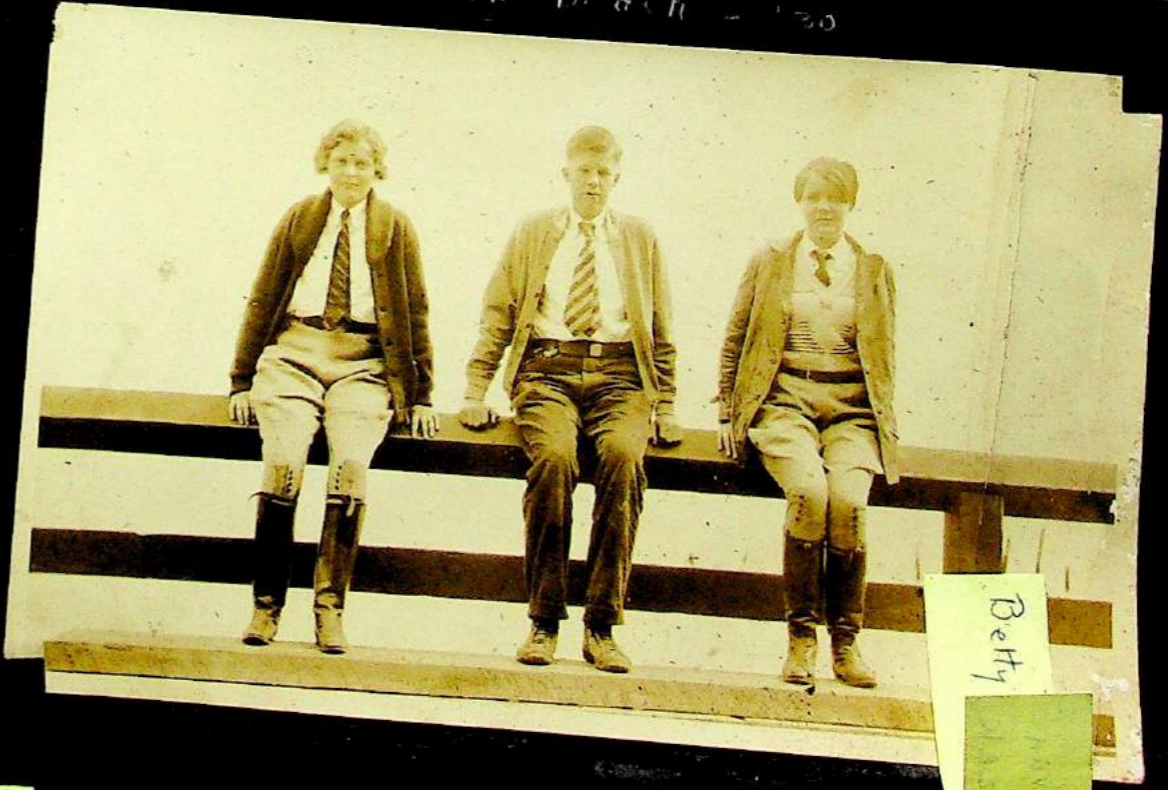

Betty



Eleanor,  
Lucy,  
D. Hill - '30

an infant  
RMS



Harvesting



Grandmother's cabin

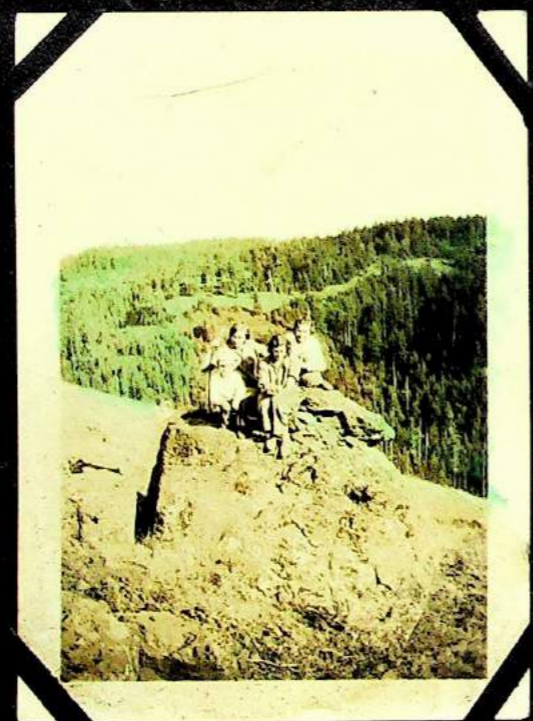
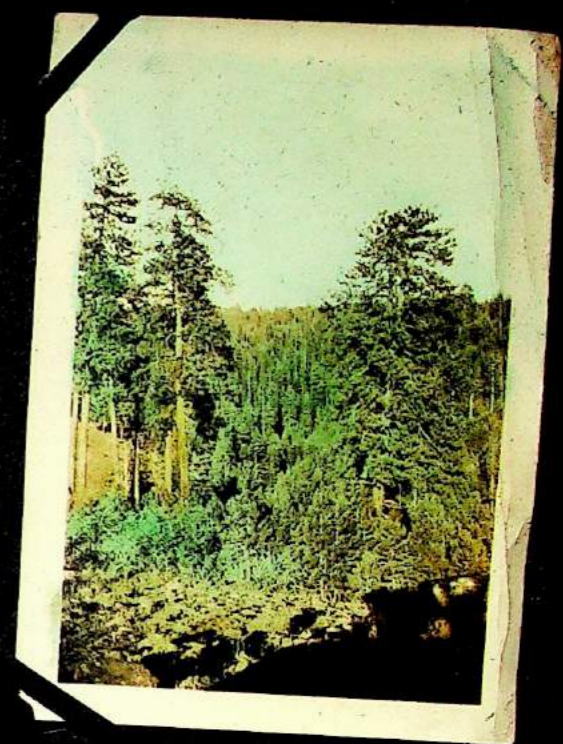

Rewarell



Meadow Lake



The Pirate!!



Napoleon!

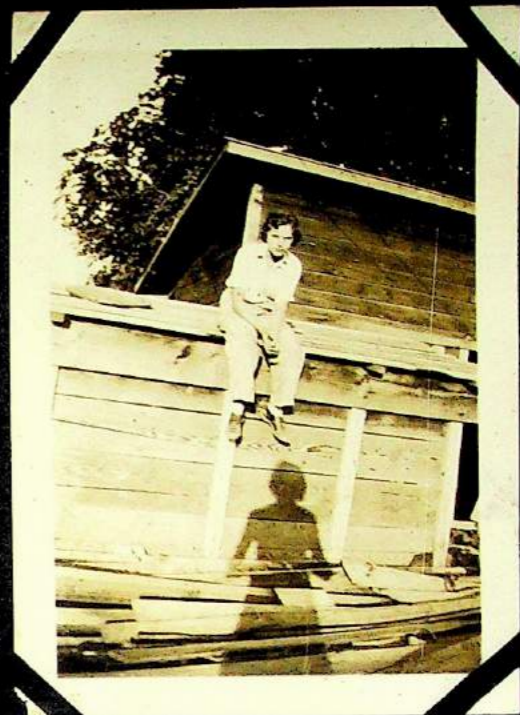

The Thinker



FRANK by Dewilde's  
Lily Pool

Frank Tubbs



MOM'S Holy Mackerels

an infant  
time  
2/25

[Redacted]

5

an infant

Animals  
Dams



Gwen Mitchell



Wallowa Lake



Mt. near Wallowa



is an infant  
Anima  
Adams



Eledice



TAKEN FROM SPEEDY'S  
BACK



Gene Zerba, Eledice, Arie We



How about a  
shampoo?

[Redacted]

5

an infant  
Animals  
Adams



Rock formations  
near Crater Lake



Peggy



Grandpa Tubbs





Ye olde swimmin' Hole

H. Braun



Wigwam at the foot of Telephone Ridge

an infant  
Animals  
Dams

[Redacted]

[Redacted]

an infant

anima  
dams



B. Baker, D. Hill, P. Osborne,  
J. Moir



Boating at Frigidale



Hapel Dorm - 133



M. E. Forney



[Redacted]

57

an infant

Anima  
Adams

Front - Elaine



Sis, + ELEZNDP - '31



Jim Lupet



57

as an infant

Ben  
Adams



COLUMBIA R.



SKINNY



CHIPMUNK - Lava Caves

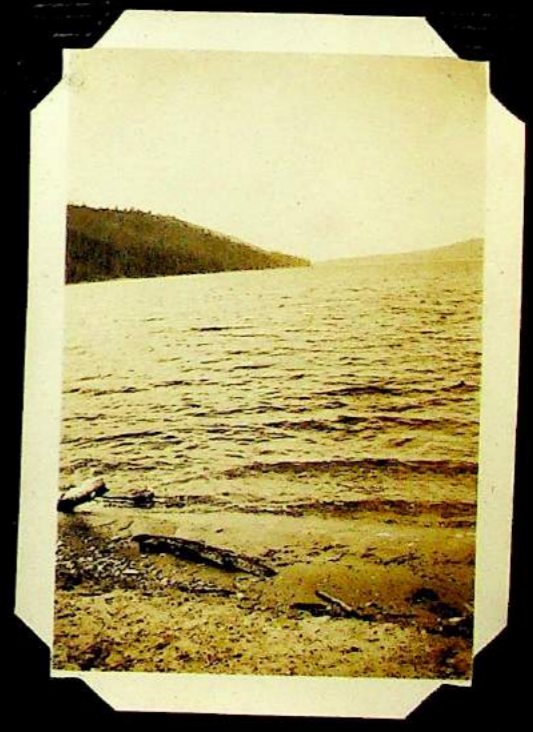
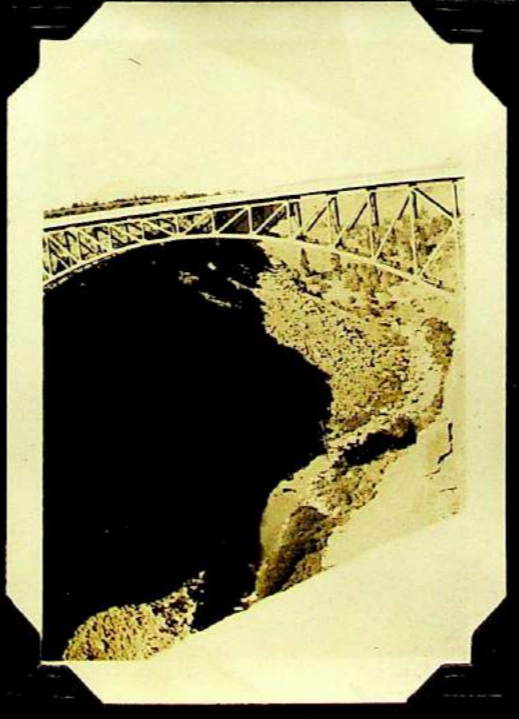

WALLOWA L.

1917

1917

is an infant

Betty with animals  
at Ranch in Adams

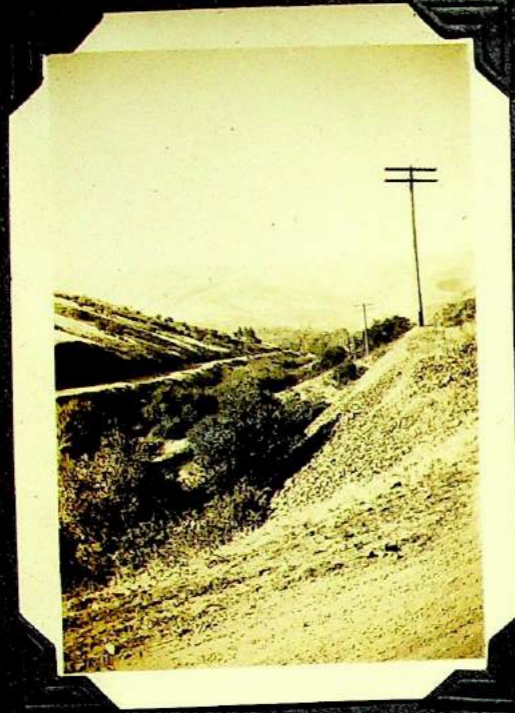

Thornhollow Rd.



Dash - X



Sister Eleanor  
IN a hayrack



Logging  
near  
the  
cabin

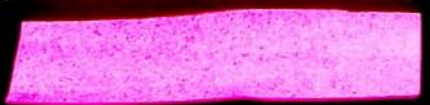

is an infant  
Tiebs  
other



Eleanor & Hank



Kraut



Millet, Hoi yen, B. Baker



At Mt. Hood

Betty



snow, skis, cadets, etc.



students - ☺

[Redacted area]

[Redacted area]

as an infant  
Father



Summer school at Geart heart



Jack's dog picked up in Matilla, who finally came to a tragic end



Sis & Winifred Johnson

[Redacted]

[Redacted]

as an infant  
Tubby,  
other



Lou, Hoover, & the "Oregonian"  
(often seen together)



Eleanor, x, Jimmy



Eleanor on Lady



Lou & Becky



Becky, Annie, Millet

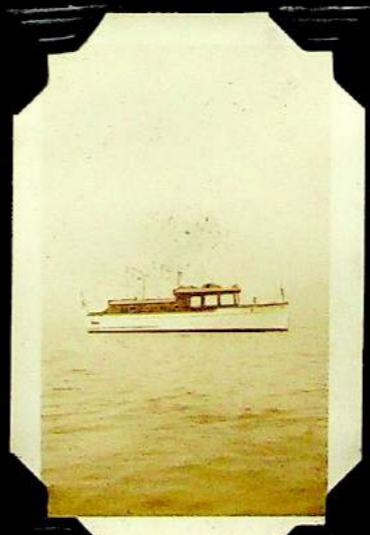

Millet & Ned

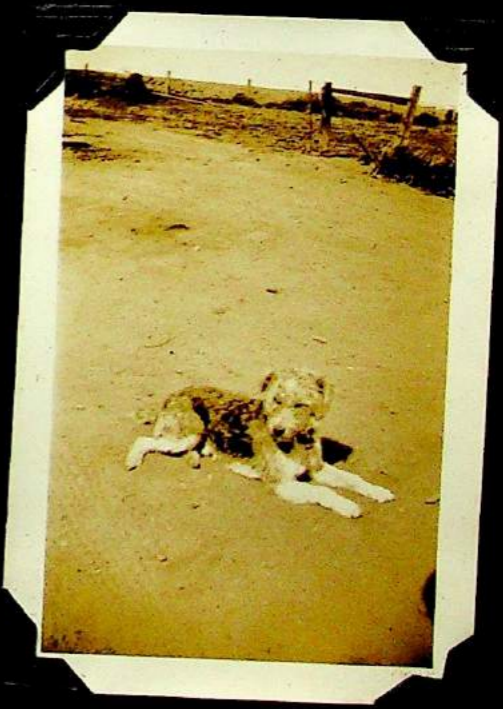

[Pink sticky note]

[Yellow sticky note]

Betty on left  
Elaine on right

as an infant

Tubbs  
father



The "Tubbs sisters"



Taking it easy



MAHANA as seen from  
the sea - 1933



SUNPORCH at Everglade



Astoria yacht club

F  
B



Fran Watzels, Captain  
Betty Tubbs - front row, far right



Bill ... as an infant

Tubby  
father



Astoria Regatta - 1932



Pulling in the stern  
Astoria yacht club



T i b e d

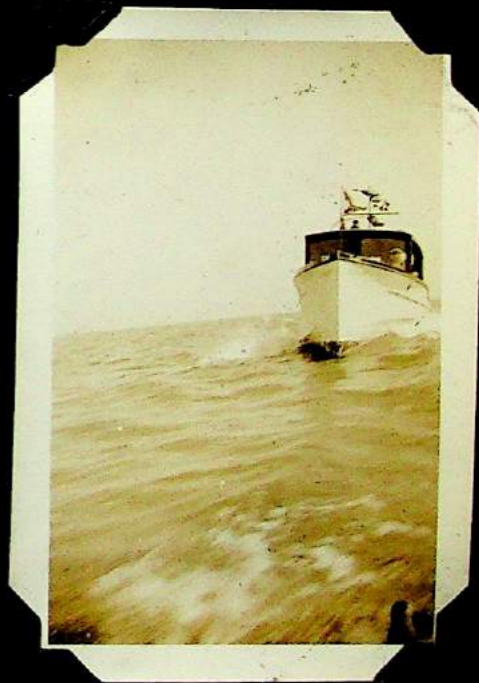

Under full steam -  
cap. heavy at the  
wheel!

25  
E

Sp. 101  
no risk

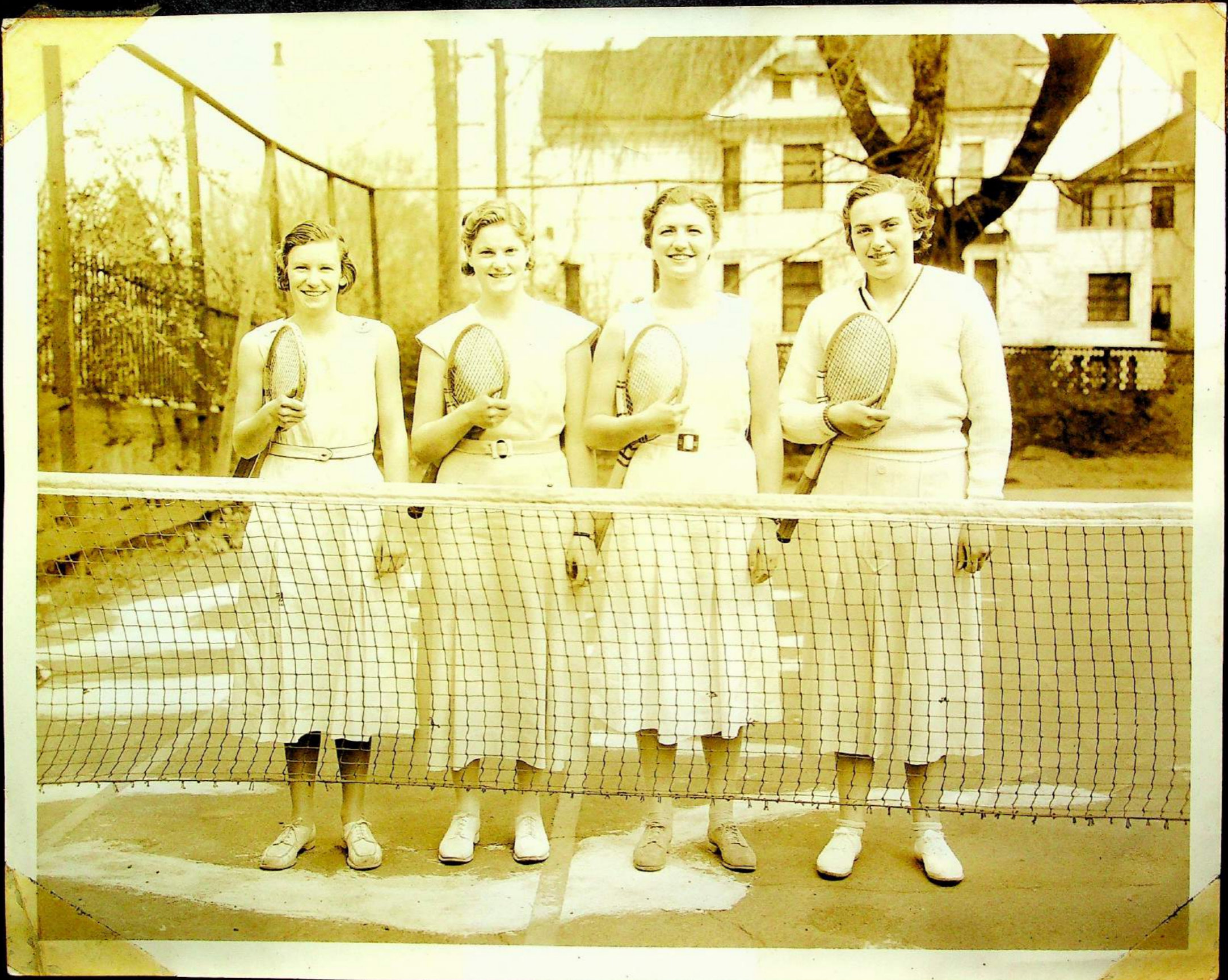

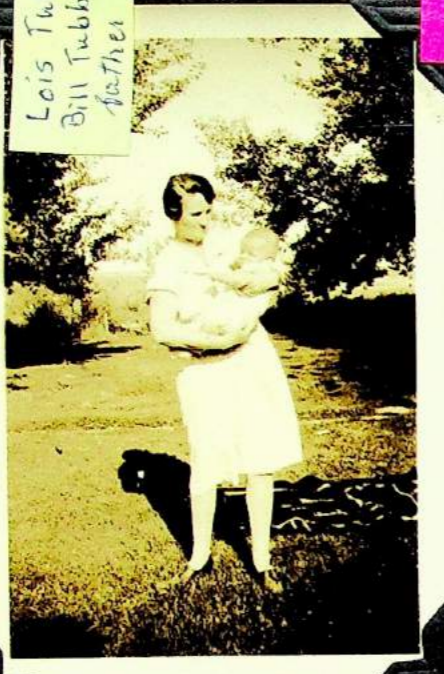

Lois Tubbs holds  
Bill Tubbs, Warren  
father

MOM + Billy

infant Bill Tubbs  
Warren Tubbs' father  
Colson's Grandfather



SONNY



MANANA of Portland



L-R Betty,  
Elaine holding

whole tribe

For one passage  
when accompanied  
by a club member  
Friday-Eve-May 26<sup>th</sup> Seven o'clock  
Hill-Military Head by  
Bucky Butte - Portland Oregon

Can you come for a cruise  
and a bite to eat on Thursday,  
June first, 1933?

"Moxana" sets sail from  
the Portland Yacht Club at  
one o'clock

Eleanor Luper  
First Mate



MISS GR  
(Now M. Graham)

Betty on left  
standing



Before a game  
At Newberg with  
Pacific



Gabel school  
across street from  
the Hall



CAMPUS as it was  
before the J.C.  
Building was constructed



1934

JUNIOR COLLEGE BUILDING  
UNDER  
CONSTRUCTION



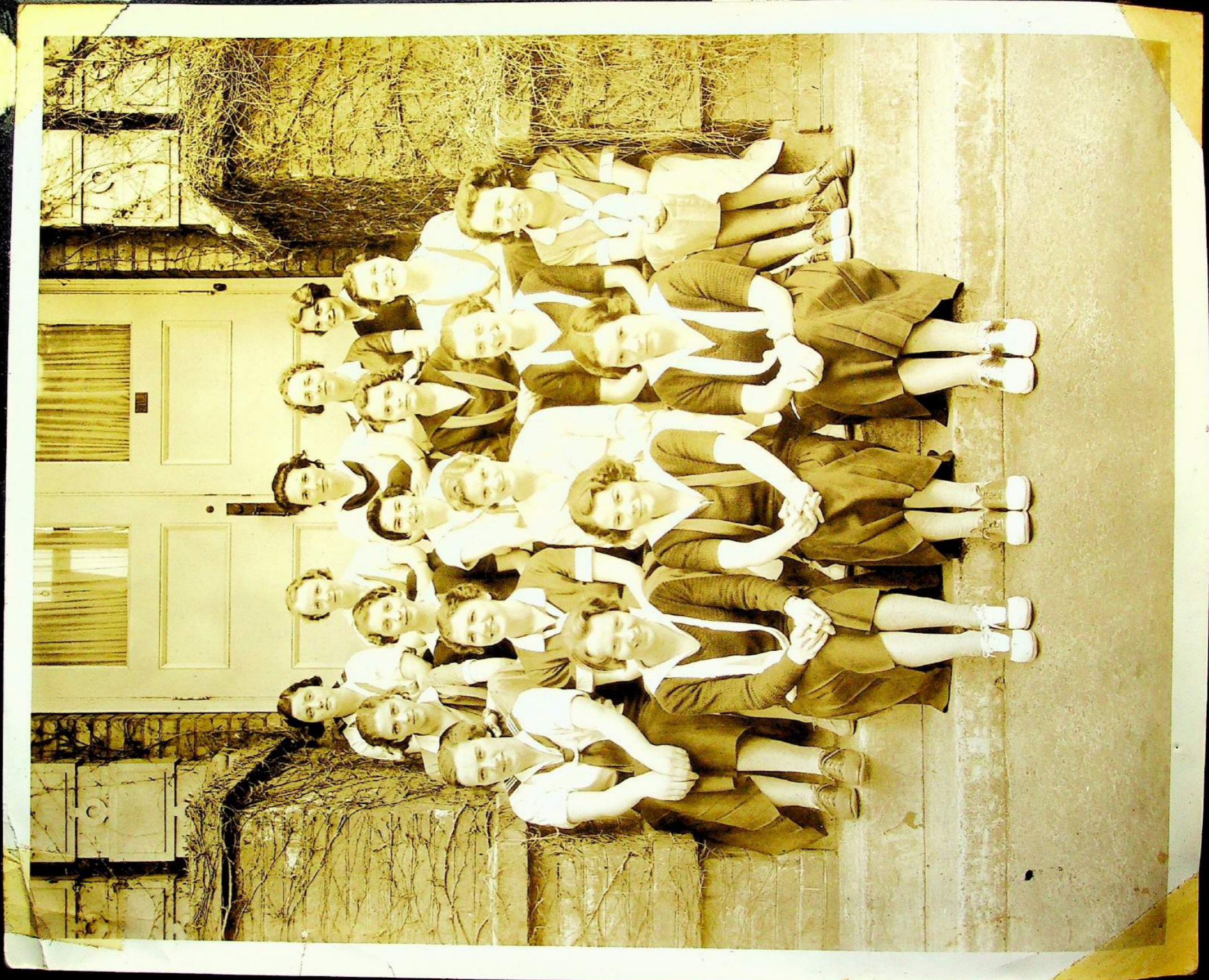

Back Row - 2nd  
from left





JIM & HANK ON TOOTS

Jim  
right

Jim

Joh & HANK ON Toots



B. Baker (in background at the left), B.L. Roberts, T. Groves, Eleanor, Sis,  
Jane Mitchell, Fran, Ma Mitchell.



The entire house-party on horse back  
Taken in the mountains - July 2, 1933



Plain  
weight



12/15/54







Seated from left  
Kanna Ellis  
From - 2nd row from top  
Seated from left

Kanna Ellis

