

The Delphic



1954

*Published by the Senior
Class of St. Helens Hall
Portland, Oregon*

That Our Daughters May Be As

The Polished Corners of The Temple"



The Delphic
1954

*Published by the Senior
Class of St. Helens High
School, Astoria, Oregon*

Dedication

It is with deep gratitude that we, the Seniors of nineteen hundred and fifty-four, dedicate this, our Delphic, to those who have made St. Helen's Hall a better school, who have contributed vastly to its beauty, unity and traditional strength . . . that strength which can come only through united effort and devotion. With humble respect we acknowledge their work and revere their memory—the alumni of St. Helen's Hall on this our eighty-fifth anniversary.

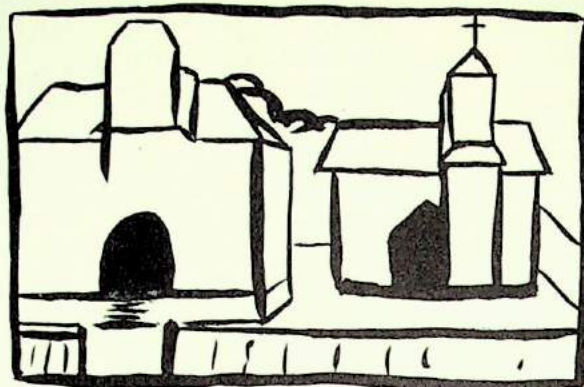

City Hall Site



Vista Avenue Site



Present Site DB

85



Through

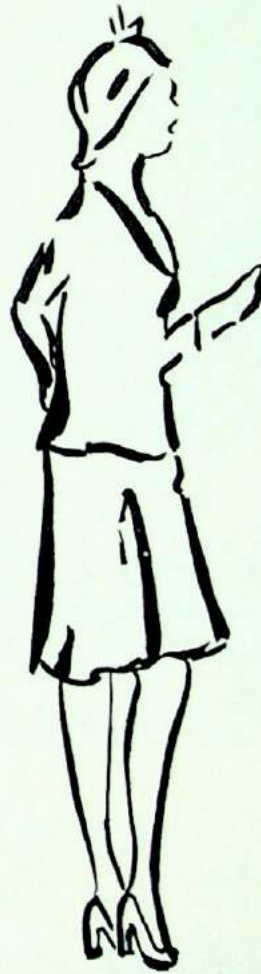

The



Years



"Blest are the moments, doubly blest.....
Spent daily here with Thee."



4 RT. REV. BENJAMIN D. DAGWELL
Bishop of Oregon

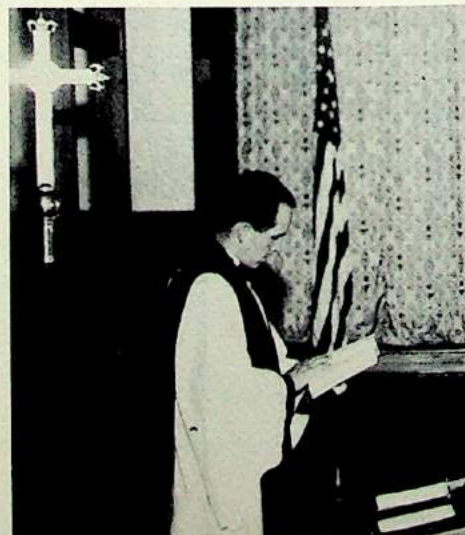

REV. EVAN R. WILLIAMS
Chaplain



IN MEMORIAM

Mrs. Elsie Teeling, housemother of the Cottage, passed away during Christmas vacation of this year. She is affectionately remembered by the entire school for her patience and kindness. Her passing leaves us all with a sense of sorrow and respect.

"Blessed is every one that feareth the Lord; that walketh in His ways."

BOARD OF TRUSTEES

THE RT. REV. BENJAMIN D. DAGWELL
MRS. H. M. BOUVY
MR. R. M. COLWELL
MR. PHILIP FIELDS
DR. H. C. FIXOTT
MR. C. K. GABRIEL
MRS. WALTER HOLMAN
DR. LANSING E. KEMPTON
MRS. THOMAS SHARP
THE REV. GEORGE SWIFT
THE REV. GEORGE TURNEY



GERTRUDE HOUK FARISS
Principal

This year the Hall welcomed back Gertrude Houk Fariss, who for fifteen years headed Saint Helen's Hall Junior College. Under her capable and inspiring leadership the alumnae, student body and parents have joined together enthusiastically in celebrating our 85th Anniversary and in building for the future. A sound educator, a wise counselor, a sympathetic and patient listener and a gracious friend, Mrs. Fariss has won the hearts and admiration of us all.

As assistant to the principal this year came Miss Cleo Crosby, who has administered the boarding department and social activities.



CLEO CROSBY
Assistant to the Principal



HELEN BOYLE
Typing



IRENE CAMPELL
Latin



ETHEL CHRISTIE
Drama



HELGA DARET
Physical Education



faculty



MARIE LOUISE FISK
French



REV. EVAN WILLIAMS
Sacred Studies



CAROLYN HARRINGTON
Music



ELIZABETH JOHNSON
Science



RUTH ROSE RICHARDSON
English



KATHARINE PIGGOTT
Mathematics



MARY MORPHEY
Art



ISABELLE MCKIRDIE
History



MRS. HALL
Executive Secretary



MRS. DANIELS
Secretary



HOUSEMOTHERS : Mrs. Strahan, Mrs. Kelso, Mrs. Stone, Mrs. Booth

household

staff

GUARDIANS
OF
MATTERS
MOMENTOUS
AND
MALE!



MRS. ROBERTSON
Receptionist



MRS. BROWN
Dietician



MRS. NOBLE
School Nurse

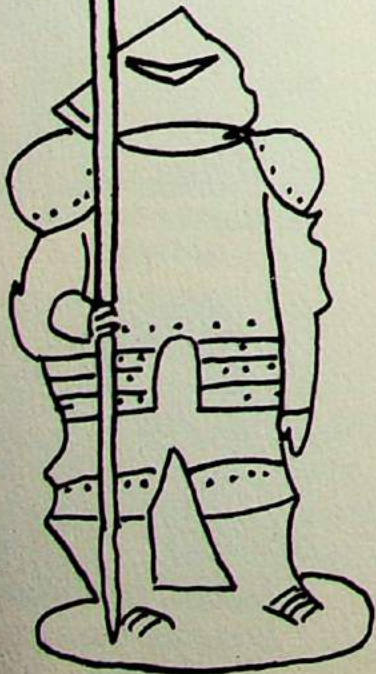



Angels-Sackin' Chronicle



"Les Enfants Terribles"

1950-1951

ACQUIRED RED TIES AND YELLOW BOWS...SPONSORED FIRST DANCE, "COUNT EVERY STAR"....PARTY FOR FROSH AT THE HOME OF JO ANN FIELDS...CLASS WEEK-END AT CANNON... PUSHED RED CROSS CAMPAIGN AND POLIO DRIVE...EXUBERANCE, MISCHIEF, AND A LOT OF INITIATIVE... FRESHMAN CLASS PRESIDENT...SUE BRECK

"The Outlaw(s)"

1951-1952

"GET ACQUAINTED" PARTY AT JACKIE HOWARD'S HOME SLUMBER PARTY AT NANCY CANNON'S....ANNUAL VALENTINE DANCE —"SWEETHEARTS' BALL" —WITH JACKIE HOWARD AS QUEENDONATED CLASS WEEK-END MONEY TO THE MARCH OF DIMES... SOPHOMORE CLASS PRESIDENT...NANCY CANNON

"The Best Years of Our Lives"

1952-1953

RED-LETTER DAY WITH THE JAZZ CONCERT, BELLE OF ST. HELEN'S AND "APRIL SHOWER" DANCES.... JUNIOR-SENIOR PROM AT THE TOWN CLUB...CLASS WEEK-END AT CANNON... SLUMBER PARTIES AT NANCY CANNON'S AND JUDY EVAN 'S HOMES... AT LAST UPPERCLASSMEN... JUNIOR CLASS PRESIDENT...DIANA BARNARD

"From Here to Eternity"

1953-1954

SKIP DAY AT TIMBERLINE...CHRISTMAS FORMAL....SENIOR CLASS PLAY—"NINE GIRLS".....DELPHIC DANCE.....BABY SHOWER FOR MRS. WILLIAMS.....WEEK-END AT NEHALEM... DOUGHNUTS, DOTS, AND "LITTLE MAJOR" SALES...AUCTION OF TEACHERS...LAST EVENT GRADUATION...

SENIOR CLASS PRESIDENT....JACKIE HOWARD
VICE PRESIDENT.....BETTY JO ROBINSON
SECRETARY.....JOY BAUMGARTNER
TREASURER.....JO ANN FIELDS

DIANA BARNARD
Portland, Oregon

"Diana" . . . President of the Student Body
. . . President of the Junior Class . . . Helenas
. . . May Court . . . Secretary of the Student
Body . . . "Yours is not the question why,
yours is but to do or die"



JOY BAUMGARTNER
Grass Valley, Oregon

"Joy" . . . Secretary of the Senior Class . . .
Corresponding Secretary of the Student
Body . . . Helenas . . . Recipient of Mary
Award . . . B# Club . . . "Oh swear words"

SUE BRECK
Portland, Oregon

"Susie" . . . President of Freshmen Class . . .
May Court . . . Senior Class Play . . . B#
Club . . . Our Sarah Bernhardt . . . "He's got
charm up the ears"





NANCY CANNON
Portland, Oregon

"Nancy" . . . President of Helenas . . . President of the Sophomore Class . . . Vice President of the Student Body . . . B# Club . . . May Court . . . "Not all sailors, just Bert"



JO ANN FIELDS
Portland, Oregon

"Jody" . . . Treasurer of the Senior Class . . . Senior Class Play . . . Secretary of the Junior Class . . . President of B# Club . . . "I can get a discount at Tommy Luke's"



SHARON FORD
John Day, Oregon

"Fordo" . . . President of the Boarding Department . . . May Court . . . Senior Class Play . . . Editor of the *Delphic* . . . Helenas . . . "Well, she has pretty hair"

JANE GILCREST
Eugene, Oregon

"Jamie" . . . Entered senior year from Eugene
. . . Senior Class Play . . . "Fairly fabulous"



JOANN HENRY
Langlois, Oregon

"Henry" . . . Senior Class Play . . . Treasurer
of the *Delphic* . . . "Who's better, not me"

JACQUELINE HOWARD
Portland, Oregon

"Jackie" . . . President of the Senior Class . . .
Corresponding Secretary of Student Body,
Junior year . . . Valentine Queen, Sopho-
more year . . . Helenas . . . B# Club . . .
"Did I hear somebody mention OSC?"





MARILYN HUTCHINGS
Portland, Oregon

"Glamourpuss" . . . Entered senior year from
Lincoln . . . Senior Class Play . . . B# Club
"Really dahlings" . . . "I will be around to
collect the dot money for sure tomorrow"



BARBARA MCGRAW
Oak Grove, Oregon

"Barbie" . . . Helenas . . . Recipient of the
Dagwell Cup Award . . . Senior Class Play
. . . President of GAA . . . Recipient of the
Mary Rodney Award . . . "I'll see if I can get
the convertible tonight"



MARGARET MILLER
Portland, Oregon

"Margie" . . . Entered senior year from New-
berg . . . Stage crew Senior Class Play . . .
Chairman of the Auction of the Faculty for
the *Delphic* . . . Wit of the Senior Class . . .
"Hewo"

BETTY JO ROBINSON

Lewiston, Idaho

"B. J." . . . Vice-president of the Senior Class
. . . Vice-president of the Boarding Department . . . Helenas . . . May Court . . . B[#] Club
. . . Narrator in *I Remember Alma Mater* . . .
"Sure I flunked my test"



ANN STEGNER

Portland, Oregon

"Stagner" . . . Entered senior year from Grant
. . . "Big push" behind *Delphic* dot sale . . .
"Joseph" in the Christmas Play . . . A real gain for the Senior Class . . . "Liberace, he appeals to me"

CATHERINE WISE

Sherwood, Oregon

"Cathy" . . . Treasurer of the Student Body
. . . President of the Red Cross Council . . .
Double-take in the Senior Class Play both as the victim and head of the Stage Crew . . .
Recipient of the Drama Award . . . "I'll do it"



CLASS PROPHECY

The Senior Class of '54
Prophecies this for '64:

Diana Barnard got the Nobel Prize in Chemistry this year,
What she's making secretly is the only thing we fear.

Joy B. (her name's too long to spell)
Thinks a truant officer's life is simply too, too swell.

Sue Breck is an actress, what a treat!
"Lady Macbeth" was her latest feat.

Sun Valley, also Timberline are Nancy Cannon's Mecca,
But yesterday, we hear, she had a little wreck-a.

Jo Ann Fields, we're proud to say,
Has her own TV show--"Queen for a Day."

Life Magazine has a new efficient head,
She's Sharon Ford Vishinsky, who recently was wed.

Jane Gilcrest, cast adrift on a sea of men,
Is happily trying to pick and choose between two guys named Glen.

Postmaster General Henry has lowered the rate
Of the airmail stamp...we all think it's great!

Did you know that Jackie Howard
Teaches young'uns? She's no coward!

Marilynne Hutchings is doing fine, we see,
She's an SHH housemother, and happy as can be!

Another Jim Thorpe, Barbie McGraw isn't slow,
And at the Olympics she stole the show.

Margie Miller, our tender-hearted nurse,
Is still full of witty sayings, which are always very terse.

For being "Mother of the Year," B.J. got a placque-e,
Her charming children always bounce from Joy right back to Jack-ie.

Ann Stegner now officiates at the Portland Traffic School,
She was the first woman ever to break every single rule.

A gold plate on an oaken door bears Cathy Wise's name...
From managing props at SHH she's risen to heights of fame.



Sr. Prexy



Atlantic City!



Study Hall!!



Senior

Activity Hour



Liberace



Hawaii Bound!



ah-a-ah!!

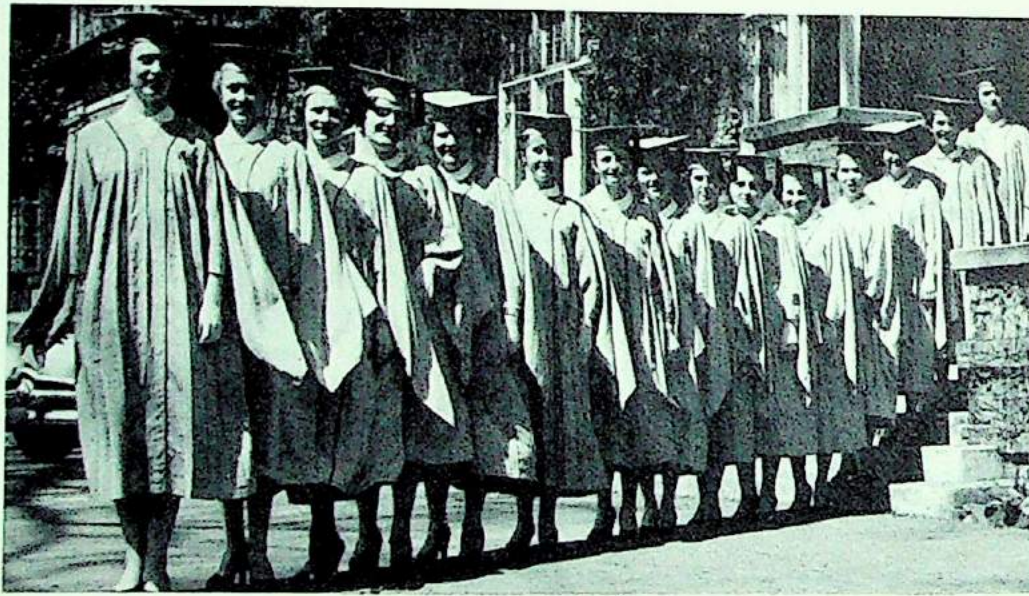

Graduates of 1954

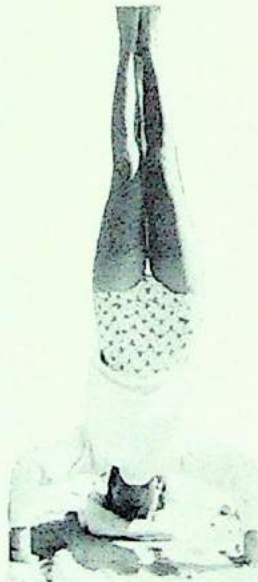

What, Form??



"Our Dolls"



Emily Post!



What is it?

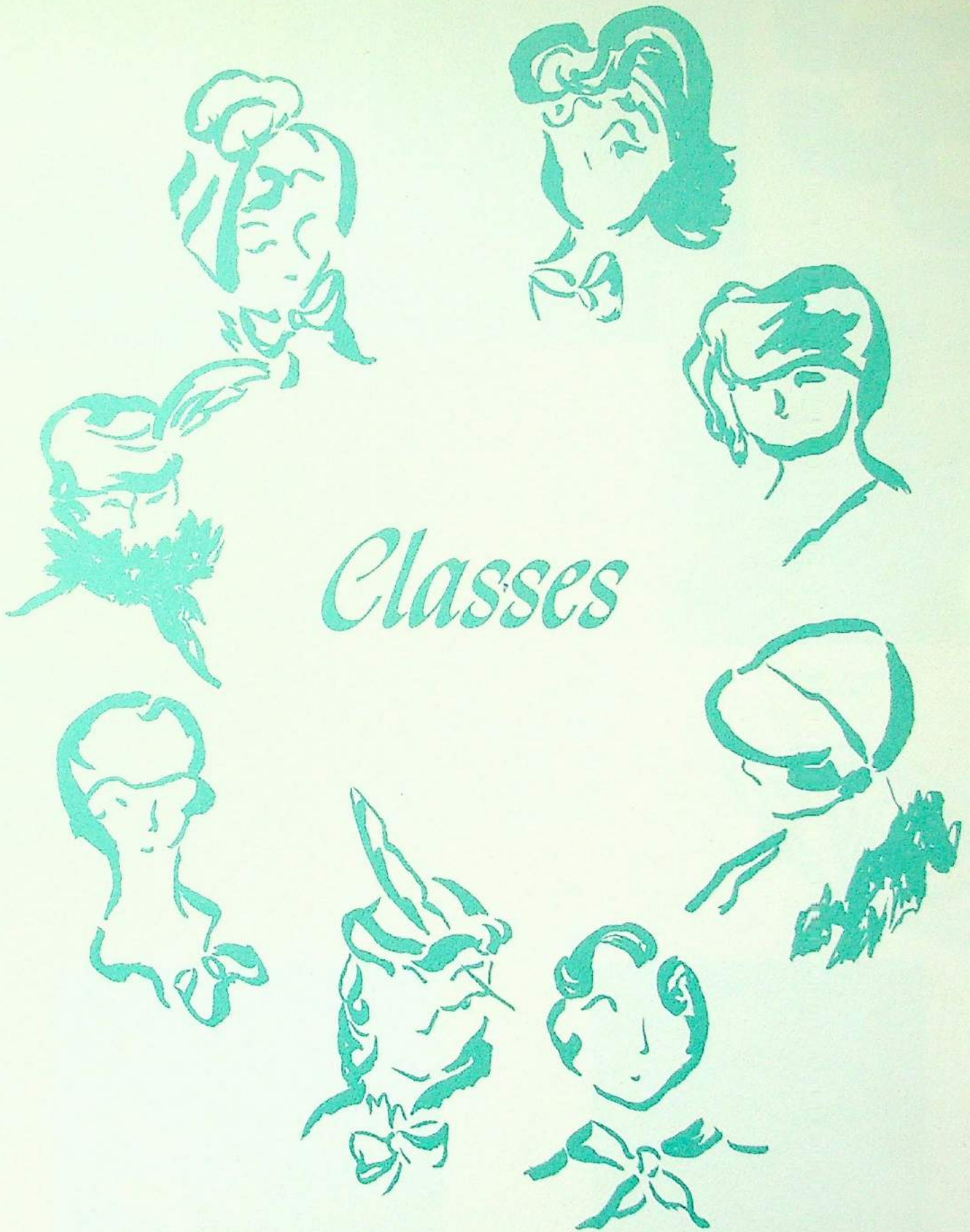

Classes

E. Ruth



SEATED: Svlvia Rawlinson, Donna Jo Taylor, Marietta Lind, Carol Bowles, Karen Kerr, Charlotte Fundt, Evonn Clark. STANDING: Louise Beecher, Marcia Mills, Virginia Euwer, Suzanne Schueler, Helen Farmin, Pat Kruse, Betsy Carr, Pat Kelly, Nancy Ferguson.

J

JUNIORS

Known by aqua ties and ability to do things at the last minute; presented Red Letter Week festivities, Red Letter Day Dance, Junior-Senior Prom, and Junior-Senior Tea; experts at replanting rock gardens and full of ideas for next year. Look out, Seniors, here we come!



HELEN FARMIN
President

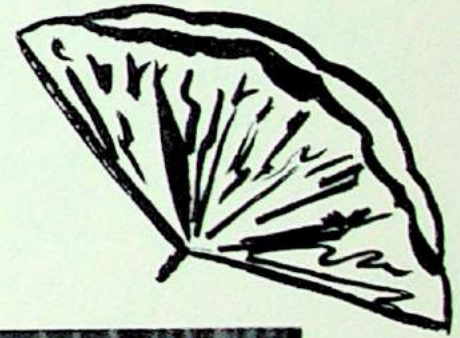

FUTURE BURBANKS DID AWAY



MRS. RABBITT AT TEA—TALENT SHOW



Blansa Carr, Karen Barner,
Erhlich. STANDING: Penry,
Jill Hall, Marcia Olson,
Wright, Donna Wineburg,

50



MARCIA OLSON
President



SEATED: Diane Witman, Marlene Ordway,
Norma Fisher, Kuulei Warinner, Pat Ja
Janet Fraser, Kathleen Egans, Janie
Mullendore, Sarah Keeler, Pat Joseph

FRESH
Known by yellow
exuberance; added
festivities with
tributed Red Cross
turned into beach
at Kay Purcell's
pranks and memb
increase!

PHOMORES
s, Green ties, Broad
and fun..Generous to
nd, Charitable with a
ket, Famous for their
Creative in Red Cross
Sponsored big event of
--- the Valentine Formal

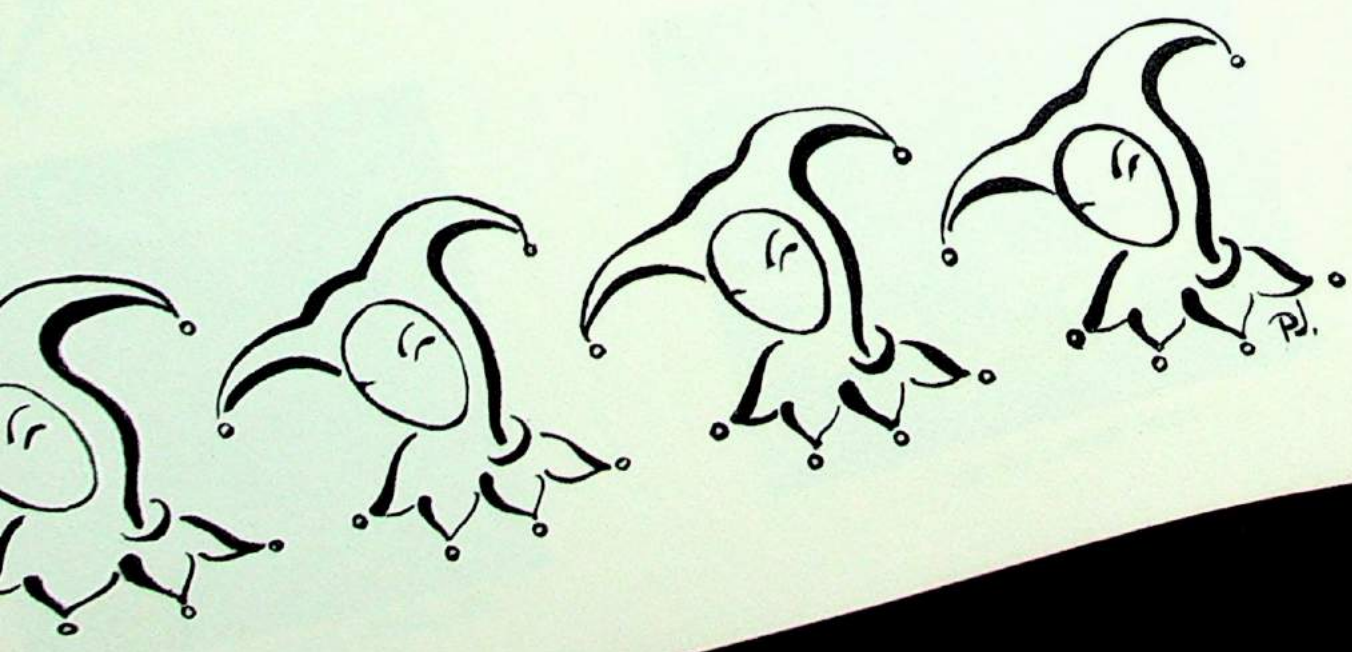



Nancy Morris, Kay Parcell,
son, Teura Stark. STANDING:
Wicks, Ethelyn Rith, Delores
n, Pat Vandel, Margret Keiter



NORMA FISHER
President

EN
ties, giggles and
to the Christmas
ale of trees; con-
Christmas basket;
combers on weekend
prolific in ideas,
rs; may their tribe

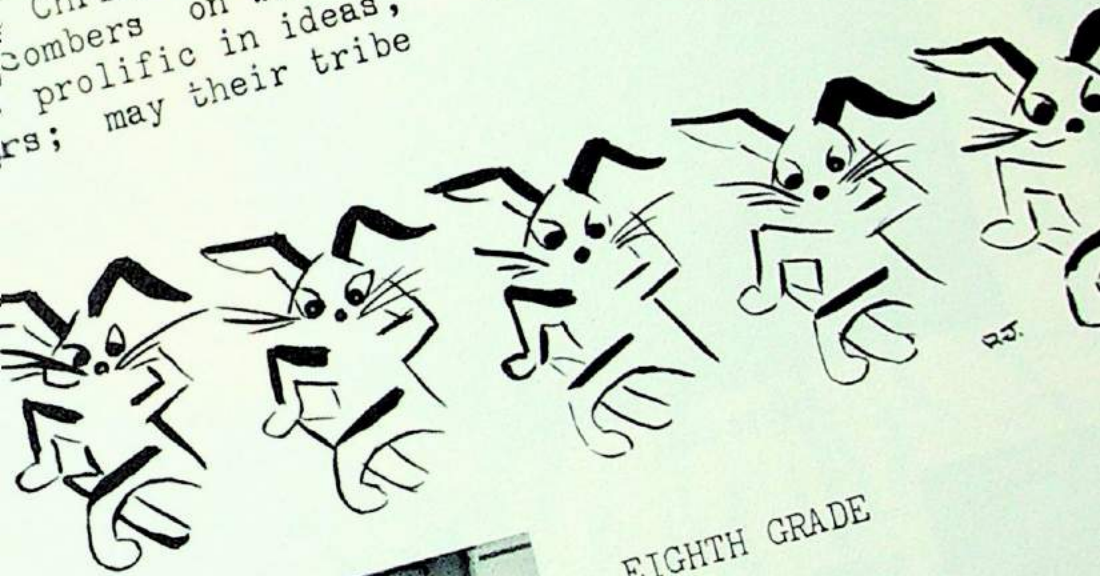

EIGHTH GRADE

Banking on the

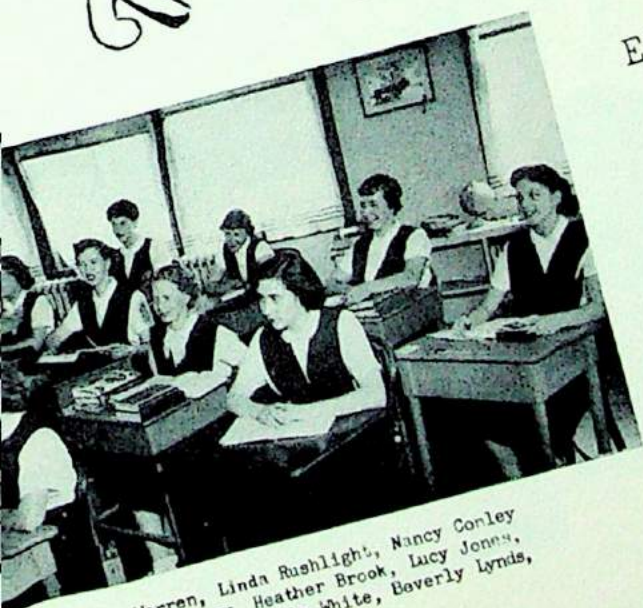

ROW I Rita Warren, Linda Rushlight, Nancy Conley
ROW II Martha Godfrey, Heather Brook, Lucy Jones,
Pat Nelson. ROW III Gayle White, Beverly Lynds,
Ruth Sinclair, Nancy Meier.

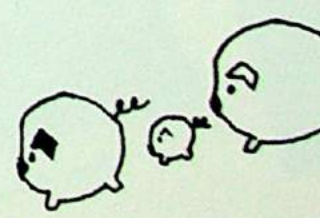



ing?



At it again !



Caught again!



breakfast!



Janice?



Hey Ma-a-a-a!



Marilyn?



Lights out?



New slip?



Graduates?



business



Hoe down!



We made it!

SOCIAL LIFE





OLD GIRL - NEW GIRL TEA

Every year the school term is opened at the Hall with the "Old Girl-New Girl Tea." In this way the newcomers and their mothers are greeted in a friendly atmosphere on the front lawn.



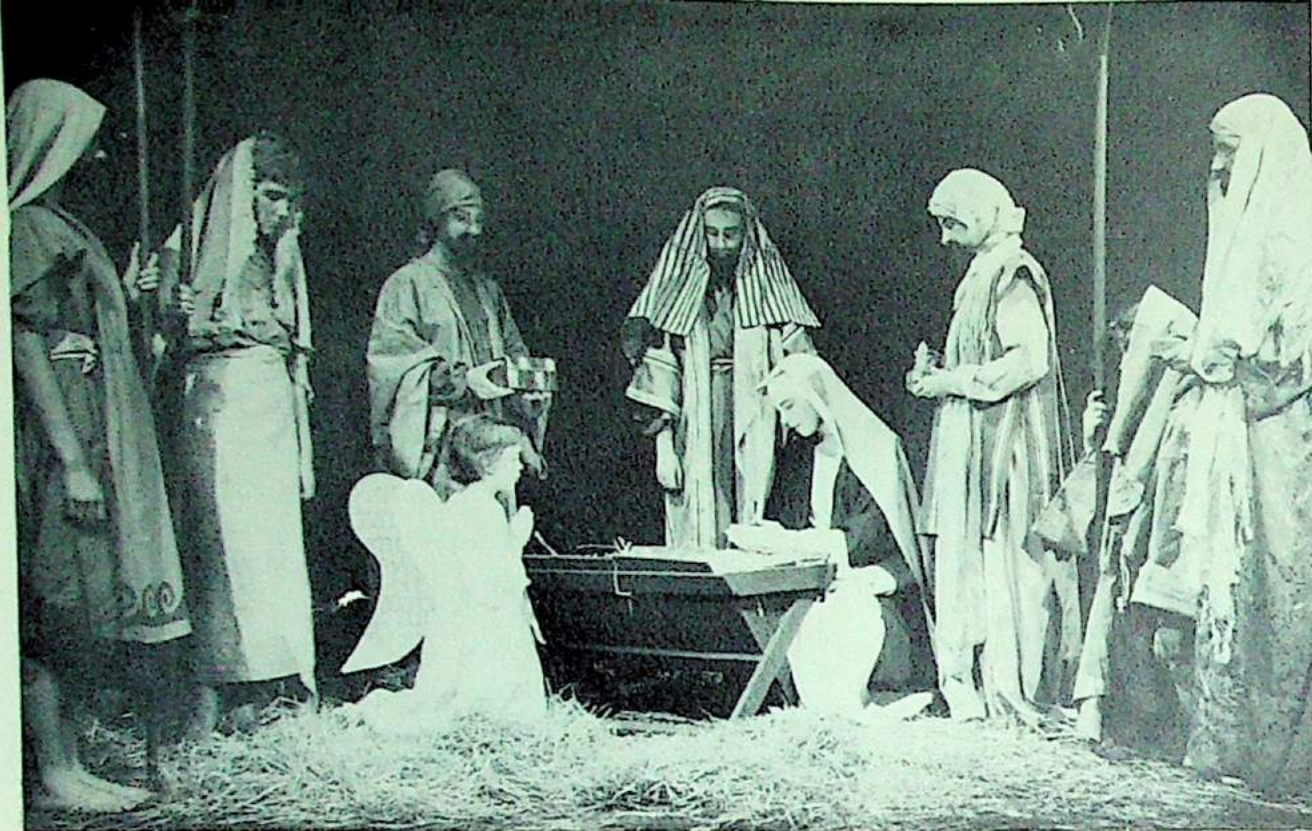

CHRISTMAS PLAY

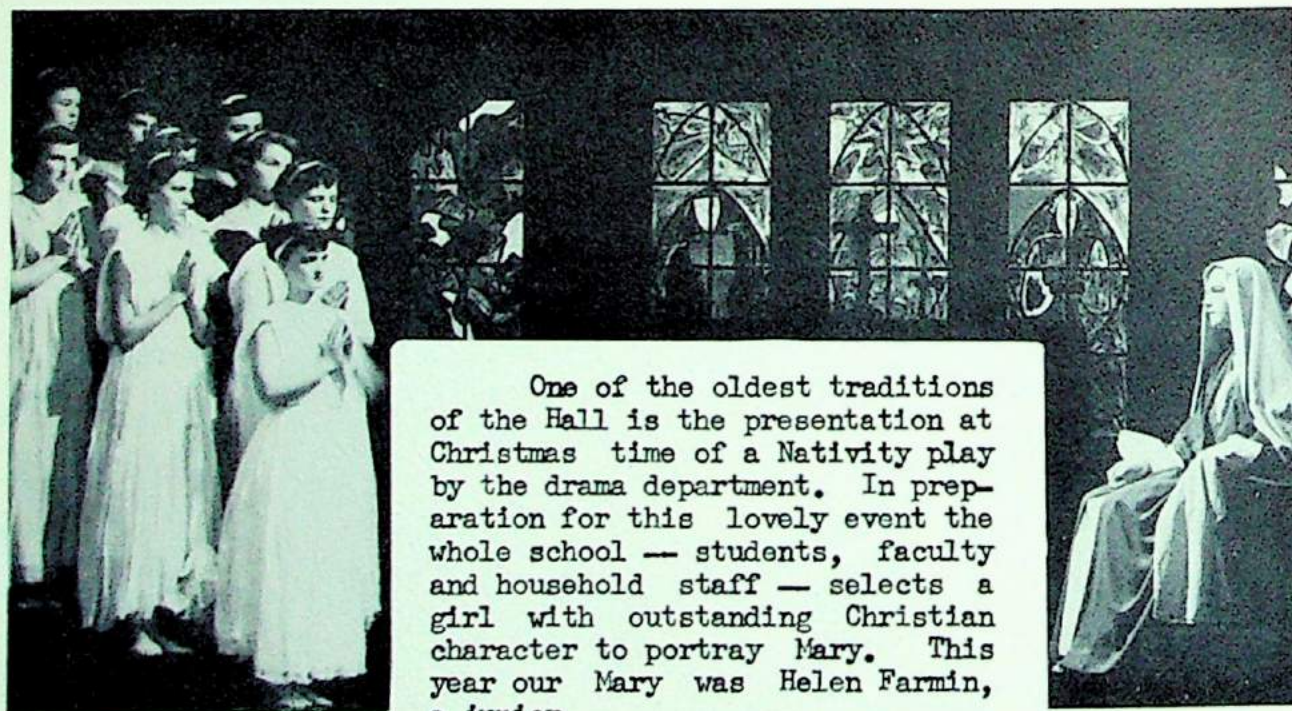

One of the oldest traditions of the Hall is the presentation at Christmas time of a Nativity play by the drama department. In preparation for this lovely event the whole school — students, faculty and household staff — selects a girl with outstanding Christian character to portray Mary. This year our Mary was Helen Farmin, a junior.

In addition to this more serious celebration, the entire school has a gay Christmas dinner the night before vacation when gifts are exchanged and carols sung. Our traditional Santa, Mr. Alexander Oumansky, added to the occasion with his witty remarks.

HOB BY SHOW



Sports enthusiasts



Special invitation for
His Honor



Pagoda land
in miniature

"I

REMEMBER

ALMA MATER"

Gala performance by alumnae, faculty, and students
reviewing school activities since '69
in drama, dance, and song—April 30th!



Speeches were
long in '72



Attitude of "Pleading" in
Elocution class scene



En garde —
Galahad's armor?

NINE GIRLS



MOMENT OF SUSPENSE . . . Betty Robinson, Joanne Henry, Sharon Ford, Barbara McGraw, Marilynne Hutchings, JoAnn Fields, Jane Gilcrest.

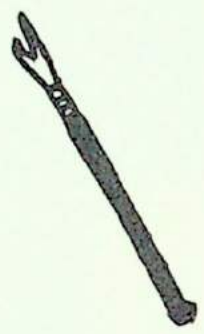

SUSPECTS-ALL . . . Barbara McGraw, Sharon Ford, Betty Robinson.

On the nights of February 25 and 26 the senior class presented "Nine Girls," a thrilling murder mystery involving a group of sorority sisters spending a weekend at their isolated mountain cabin. The leads were played by Betty Jo Robinson, a rich blueblood, and Sue Breck, her friend from the other side of the tracks. Before the curtain falls, a dead body is found, and Mary is finally proved the murderer of her two sorority sisters. Sharon Ford, Joanne Henry, Marilynne Hutchings, Catherine Wise, Barbara McGraw, Jo Ann Fields, Jane Gilcrest, and Joy Baumgartner had supporting roles.

M
U
R
D
E
R

I
N

M
I
N
D
?



Sue Breck, Catherine Wise



Sharon Ford, Joy Baumgartner, Betty Jo Robinson, Jo Ann Fields Sue Breck, Diana Barnard, Nancy Cannon, Marcia Mills, Mistress of Ceremony.

MAY FETE

The May Fete traditionally celebrates the coming of spring to the Hall. The theme for the dance this year was "Rhapsody in Blue," carried out by the six princesses wearing light blue dresses, and by following a blue color scheme for decoration in the gym. The coronation of the queen took place first, and Queen Jo Ann I commanded that the evening's entertainment begin. The program presented for the queen and her court consisted of three numbers by the Glee Club, a choral reading, and a number by the string ensemble. Nancy Cannon, Helenas' president, "tapped" the new members of the honor society by presenting each girl with a yellow rose. After the coronation ceremonies, the queen led the way to the gym, where she and the princesses led the first dance. A wonderful evening was enjoyed by royalty and guests alike.



BUNNY HOP SPECIAL

The "Reck" room was the setting for the Delphic dance, the first one of the school year. This informal social affair led off the many fund raising projects for the school annual.



FLURRY OF SNOWFLAKES

The seniors put us into a festive holiday mood by sponsoring the "Winter Wonderland" Christmas formal this year with Mac Pimentel's band.



26 Sue and John



Betty and Andy



THE RED LETTER DAY DANCE,

sponsored annually by the junior class, is highlighted with the announcement of the BELLE OF ST. HELEN'S, selected by popular Student Body Vote.

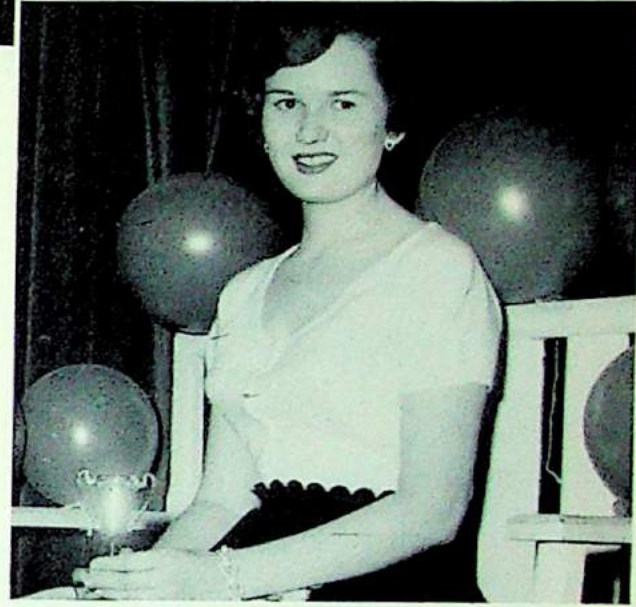

ALOHA BRANDON - Belle of St. Helen's



AMORE..AMORE..AMORE

Hearts and a wishing well set the gay motife of Amore! at the sophomore Valentine formal.



Their Majesties - Queen MARCIA and King JOHN 27

THAT

HEALTHY

GLOW

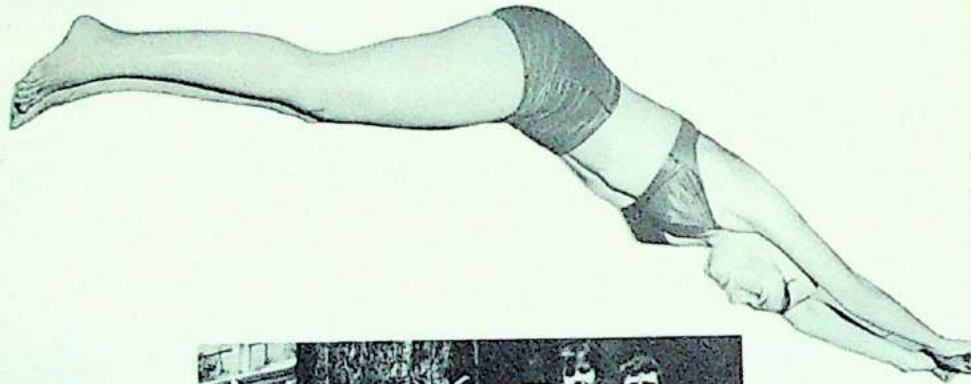
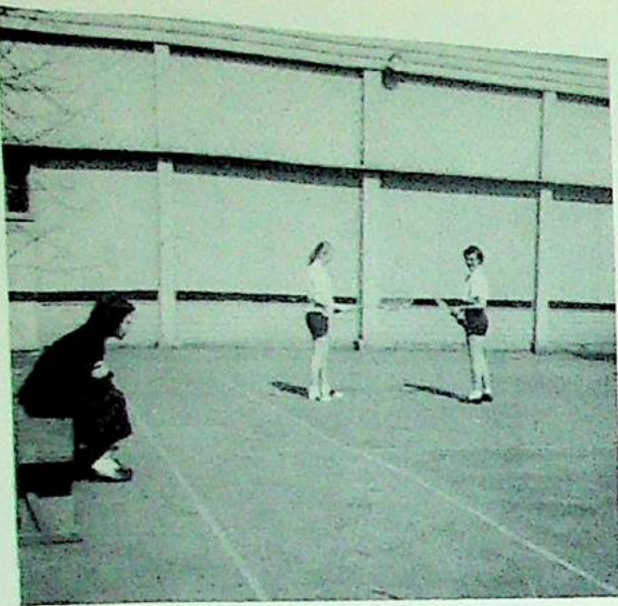

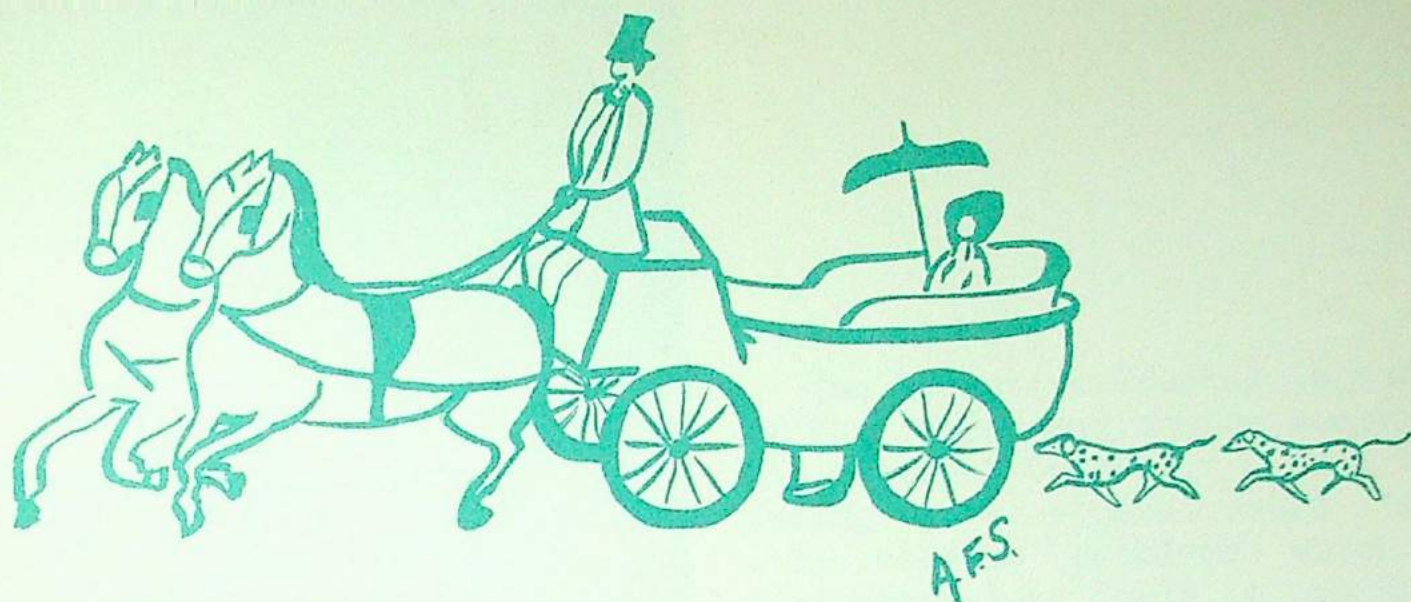

Student

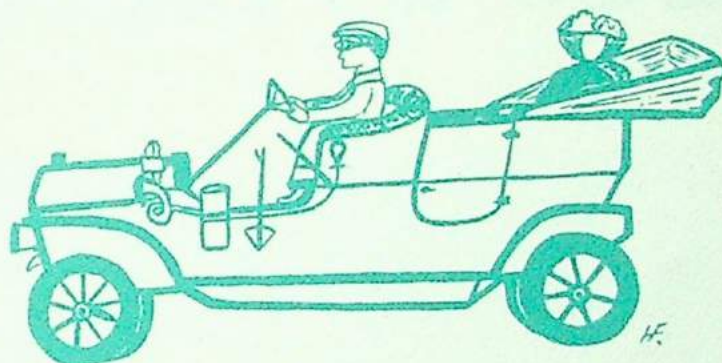

Government

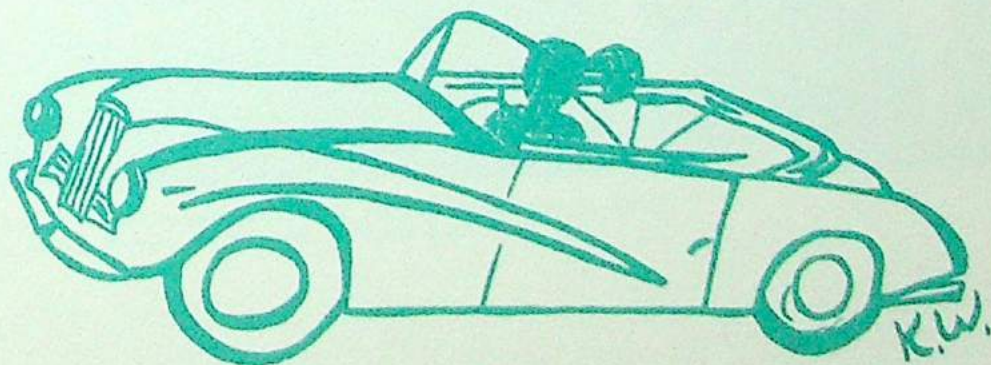

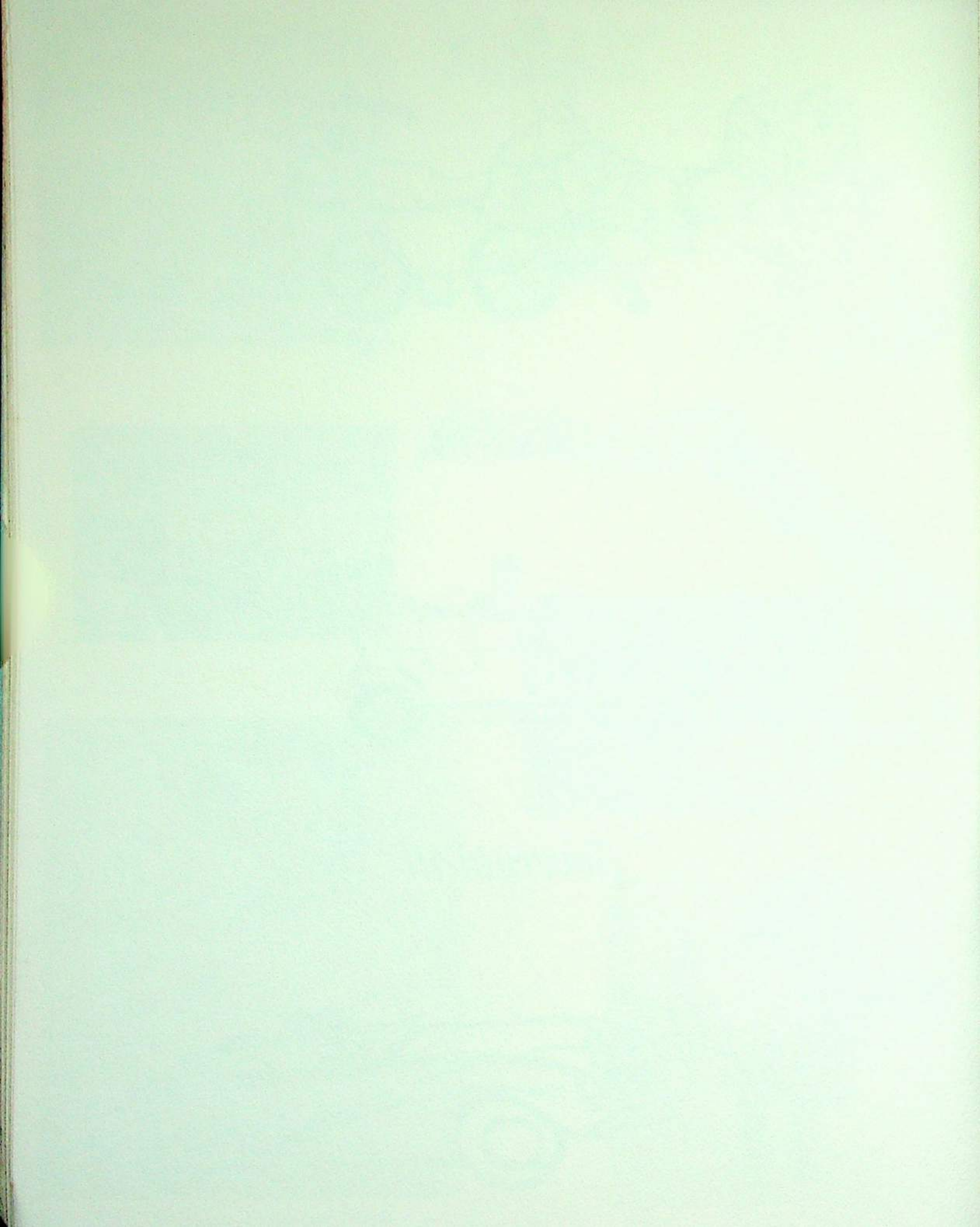



DIANA BARNARD
Student Body President

The Executive Council is made up of the junior and senior members of the Student Council. This body, acting as a student court, deals with student problems which the administration feels it can handle successfully.

EXECUTIVE COUNCIL



Catherine Wise, Joy Baumgartner, Helen Farmin, Diana Barnard, Nancy Cannon, Jackie Howard, Sharon Ford, Marietta Lind.



Marietta Lind, Norma Fisher, Diana Barnard, Lynne Coleman,
Joy Baumgartner, Sharon Ford, Catherine Wise, Marcia Olson,
Helen Farmin, Nancy Carmon, Jackie Howard.

STUDENT COUNCIL

Since the Student Body was founded in 1934 under Dorothy Hill, great strides have been made in student government. The Student Council is made up of class representatives, and the presidents of school organizations. The Council's main function is to serve as an instrument through which the voice of the Student Body can be heard. Many valuable ideas are gained through attendance of national and Regional Student Government Conferences. Through the able counsel of Miss Irene Campbell the girls have had an opportunity to experience the workings of democracy first hand.

BOARDERS' COUNCIL

The Boarder's Council is the governing body for the boarding department of the Hall. With the help of an advisor, it makes rules, administers punishment, and takes charge of the activities of the boarders. This year these activities consisted of the annual birthday party and the Thanksgiving dinner.

Under the competent leadership of Sharon Ford, president, the Boarder's Council has been very successful. Others of the council include BJ Robinson, vice-president, Barbara McGraw, fire marshal, Marcia Mills and Nancy Morris, hall chairmen, Helen Farmin, treasurer, Donna Wineberg, secretary.

Marcia Mills, Sharon Ford, Betty Jo Robinson, Barbara McGraw, Donna Wineberg, Nancy Morris, Helen Farmin.





SEATED: Helen Farmin, Joy Baumgartner, Nancy Cannon, Miss Mc Kirdie, Mariette Lind, Jackie Howard, Lynne Coleman. STANDING: Diana Barnard, Sharon Ford, Betty Robinson, Barbara McGraw.



HELENAS

Helenas is an honor society and service organization whose members are admitted not only for their scholarship but for their character. The girls serve as acolytes in our daily chapel service and acts as hostesses in school functions. Each year new members are "tapped" at the May Fete Coronation ceremonies and are initiated in a formal service in the chapel.



THE B# CLUB directed by Mrs. John Harrington contributes to daily Chapel and has performed at all major school functions. They have also represented the school at the American Association of University Women's Christmas Tea and on the Kay West radio show.

1st ROW: Louise Beecher, Teura Stark, Margaret Keiter, Connie Wright, Grace Ballheim, Marcia Olson, Lynne Coleman, Sue Breck, Dianne Witsan. 2nd ROW: Betty Jo Robinson, Jackie Howard, Catherine Wise, Karen Barner, Jill Hall, Joanne Ehrlick, Suzane Schuler. 3rd ROW: Marilynne Hutchings, Virginia Parrott, Joy Baumgartner, Nancy Cannon. ABSENT: Jo Ann Fields.



Stimulating a larger interest in social service, the Junior Red Cross Council under the direction of Mrs. Dan Johnson organized and distributed baskets at Christmas, collected clothes and toys for a Korean orphanage, and sponsored a Hall "Talent" show for the patients at the Veteran's Hospital. They also participated in city-wide and regional Red Cross Meetings.

Seated: Virginia Ewer, Pat Kelley, Teura Stark, Mrs. Johnson, Catherine Wise, Penny Sawyer, Jo Ann Fields. Standing: Norma Fisher and Marcia Olson.

JRC

DELPHIC STAFF



SEATED: Marilyn Hutchings, Betty Jo Robinson, Jane Gilcrest, Norma Fisher, Sharon Ford, Sue Breck, Louise Beecher, Jackie Howard. STANDING: JoAnn Fields, Barbara McGraw, Margaret Miller, Joy Baumgartner, Nancy Cannon, Diana Barnard, Marcia Olsen, Ann Stegner, Catherine Wise.

Through the year of chasing down ads, late stories and promised snapshots, of biting nails over making two words do the work of two paragraphs, meeting deadlines, and enjoying the fun, effort and frustration that make up the Delphic, we hope that we have succeeded in gathering some of the memories that have made up the life at the Hall.

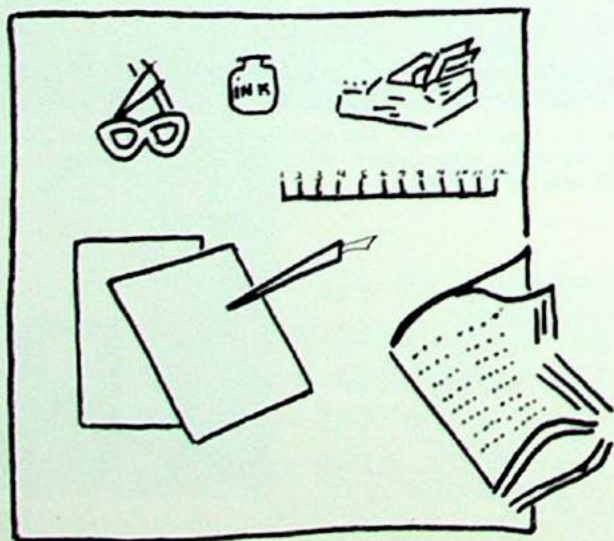

EditorSharon Ford
 Treasurer.....Joanne Henry
 Art Editor.....Diana Barnard
 Assistant Art Editor...Helen Farmin
 Copy Editors.....Joy Baumgartner
 Jackie Howard
 Finance.....Jo Ann Fields
 Marilynne Hutchings
 Lay out.....Margaret Miller
 Photography.....Logan-Markham
 Ed Neil
 Art Adviser.....Mrs. Morphey
 Adviser.....Miss Richardson

DELPHIC

DOT

DONATORS



Christie, Ethel
Morphey, Mary
Piggott, Katharine



Brown, Mabel
Crosby, Cleora
Fariss, Gertrude
Hall, Val
McDonald, Esther
Richardson, Ruth Rose

Barnard, Diana
Cannon, Nancy
Coleman, Lynne
Daniels, Doris
Howard, Jackie
Jones, Lucy
Kelley, Pat



McKirdie, Isabelle
Mullendore, Delores
Olson, Marcia
Ordway, Marlene
Stone, Lorena
Vandel, Pat
Wiecks, Janice
Witman, Diane

Baker, Carol
Barner, Karen
Baumgartner, Joy
Breck, Sue
Carr, Alansa
Carr, Betsy
Clarke, Evonn
Daret, Helga
Egans, Kathleen
Euwer, Virginia
Farmin, Helen
Ferguson, Nancy
Fisher, Norma
Henry, Joanne
Hutchings, Marilynn



Kelso, Bertha
Keiter, Margaret
Kerr, Karen
Lind, Marietta
McGraw, Barbara
Miller, Margaret
Mills, Marcia
Morriss, Nancy
Rawlinson, Sylvia
Robinson, Betty Jo
Sawyer, Penny
Strahn, Evelyn
Warriner, Kuulei
Wineberg, Donna
Wise, Catherine



Thanks for O



Jackie Howard featuring separates by Serbin of Miami

HAMILTON'S

for that "Smart" look



JANTZEN-WHITE STAG
SPORTSWEAR



Alex Coleman-Serbin
SEPARATES

Margorie Montgomery
Justin McCarty
DARYL-CASUALS

2731 E. BURNSIDE
LAURELHURST THEATER BUILDING
VERMONT 0918

UNDER NEW MANAGEMENT

JOHN F. BOLLER, JR., PROPRIETOR

The Corner Drug Store

FORMERLY THE BUSH PHARMACY



S. W. 11TH & MONTGOMERY
PHONE BROADWAY 7466

Prescriptions, Drugs, Cosmetics,
Camera Supplies, Etc.

PRESCRIPTION DELIVERY

STORE HOURS, 9:00 A.M. - 10:00 P.M. DAILY
10:00 A.M. - 7:30 P.M. SUNDAY

IRWIN-HODSON



PRINTERS

LITHOGRAPHERS

Rubber
Stamps



Metal
Signs

439 N. W. 15th AVENUE

BRoadway 2401

**NEED
CITY
DELIVERY
SERVICE**



Call Merchants
EAsT 7141

MERCHANTS' fleet of 30 trucks covers city routes morning and afternoon. Picks up and delivers packages up to 250 lbs. Special delivery service, also—anywhere in Portland within 1 hour—9 to 5. Merchants has more than 20 years of delivery experience and serves some 600 Portland business firms. Phone EAsT 7141 for information on Merchants 3-way service: Package delivery, car leasing, truck leasing.

Fast regular service
twice daily to all parts of
the city...



Merchants

DEPENDABLE DELIVERY SERVICE

610 S. E. SIXTH AVENUE

EAsT 7141

☆ Alexander
OUMANSKY ☆

SCHOOL OF
DANCE and DRAMA



Ballet Classes for Pre-School Children
Graded Classes for Beginners, Intermediate
and Advanced Students



MAGIC RING THEATRE
DANCE AND DRAMA CLASS
for grade and high school boys, girls

For information call . . . BR 4246

OUMANSKY SCHOOL
OF DANCE AND DRAMA

128 N. W. 23RD AVENUE NEAR BURNSIDE

RORICK'S

For The Unusual Gift

17 N. W. 23rd Place

CApitol 3382



Shades of Rorick

Where your lamp shade is made to order

18 N. W. 23rd Avenue

CApitol 4616

CRYSTAL MATTRESS & WOOL CO.

4008 S. E. MILWAUKIE AVENUE
PORTLAND 2, OREGON

TELEPHONE EMPIRE 3893

NEW MATTRESSES OF ALL KINDS
WOOL CARDING PILLOWS



All Types of Mattresses Rebuilt



FREE PICKUP AND DELIVERY



"IT POURS LIKE A PITCHER"

*fast, dependable
service
for
your every
dry cleaning
needs*



HILLISON CLEANERS

1019 S. W. Montgomery ○ ATwater 6976



- ☆ JOSTEN'S TREASURECRAFT JEWELRY
- ☆ ANNOUNCEMENTS Styled by CROWN
- ☆ DIPLOMAS . . . CAPS AND GOWNS
- ☆ CLUB PINS . . . MEDALS . . . TROPHIES
- ☆ YEARBOOKS

Portland Riding Academy

GARDEN HOME, OREGON

We give class and private lessons

WILLIAM WILSON, MANAGER

CHERRY 2727

Compliments of

W. P. Fuller & Co.

BRANCHES AND DEALERS
THROUGHOUT THE WEST



PAINTS - GLASS
WALLPAPER - MIRRORS

COMPLIMENTS

of

a

Friend

INDEX

Baker, Carol.....	18	Kelley, Pat.....	17, 33
Ballheim, Grace.....	18, 33	Kelso, Bertha.....	8
Barnard, Diana.....	10, 25, 29, 30, 32, 33, 34	Kerr, Karen.....	17
Barner, Karen.....	18, 33	Kruse, Pat.....	17
Baumgartner, Joy.....	10, 25, 29, 30, 32, 33, 34	Lind, Marietta.....	17, 29, 30, 32
Beecher, Louise.....	17, 33, 34	Lynd, Beverly.....	19
Booth, Alice.....	8	Meier, Nancy.....	19
Bowles, Carol.....	17	McGraw, Barbara.....	13, 24, 31, 32, 34
Boyle, Helen.....	7	McKirdie, Isabelle.....	7, 32
Brook, Heather.....	19	Miller, Margaret.....	13, 34
Breck, Sue.....	10, 24, 25, 26, 33, 34	Mills, Marcia.....	17, 25, 27, 31
Brown, Mabel.....	8	Morphey, Mary.....	7
Callender, Pat.....	18	Morris, Nancy.....	19, 31
Campbell, Irene.....	7	Mullendore, Deloris.....	19
Cannon, Nancy.....	11, 25, 29, 30, 32, 33, 34	Nelson, Pat.....	19
Carr, Alansa.....	18	Noble, Helen.....	8
Carr, Betsy.....	17	Olsen, Marcia.....	18, 30, 33, 34
Chappel, Karen.....	18	Ordway, Marlene.....	19
Christie, Ethel.....	7	Parrott, Virginia.....	18, 33
Clark, Evonn.....	17	Piggott, Katharine.....	7
Coleman, Lynne.....	18, 30, 32, 33	Purcell, Kay.....	19
Conley, Nancy.....	19	Rawlinson, Sylvia.....	17
Crosby, Chleo.....	6	Richardson, Ruth.....	7
Dagwell, B.D.....	4	Robertson, Mrs.....	8
Daniels, Mrs. O.J.....	8	Robinson, Betty.....	14, 24, 25, 26, 31, 32, 33, 34
Daret, Helga.....	7	Rushlight, Linda.....	19
Egans, Kathleen.....	19	Ruth, Ethelyn.....	19
Ehrlich, Joanne.....	18, 33	Sawyer, Penelope.....	18, 33
Euwer, Virginia.....	17, 33	Schueler, Suzanne.....	17, 33
Farmin, Helen.....	17, 22, 29, 30, 31, 32	Sinclair, Ruth.....	19
Fariss, Gertrude.....	6	Stark, Teura.....	19, 33
Ferguson, Nancy.....	17	Stegner, Ann.....	14, 34
Fields, JoAnn.....	11, 24, 25, 33, 34	Stone, Lorna.....	8
Fisher, Norma.....	19, 30, 33, 34	Strahan, Evelyn.....	8
Fisk, Marie.....	7	Teeling, Diann.....	18
Ford, Sharon.....	11, 24, 25, 29, 30, 31, 32, 34	Vandel, Pat.....	19
Gilcrest, Jane.....	12, 24, 34	Warinner, Kuulei.....	19
Godfrey, Martha.....	19	Warren, Rita.....	19
Hall, Mrs. George.....	8	Weiss, Barbara.....	18
Hall, Jill.....	18, 33	White, Gayle.....	19
Harrington, Carolyn.....	7	Wiecks, Janice.....	19
Henry, Joanne.....	12, 24	Williams, Evan.....	4, 7
Howard, Jackie.....	12, 29, 30, 32, 33, 34	Wineberg, Donna.....	18, 31
Hutchings, Marilyn.....	13, 24, 33, 34	Witman, Dianne.....	19, 33
Jackson, Pat.....	19	Wise, Catherine.....	14, 24, 29, 30, 33, 34
Johnson, Elizabeth.....	7, 33	Wright, Connie.....	18, 33
Jones, Lucy.....	19	Wong, Lucian.....	18
Josephson, Pat.....	19		
Keeler, Sara.....	19		
Keiter, Margaret.....	19, 33		



“That Our Daughters May Be As

The Polished Corners of The Temple"

