



The Delphic

The Delphic

ST. HELEN'S HALL
PORTLAND, OREGON

1942 - 1943

THE TABLE OF CONTENTS

DEDICATION

DELPHIC STAFF

EDITORIALS

FACULTY

SENIORS

CLASSES

SCHOOL HONORS

LITERARY

ACTIVITIES

ATHLETICS

CALENDAR

OLD GIRL NOTES

HUMOR

ADVERTISEMENTS

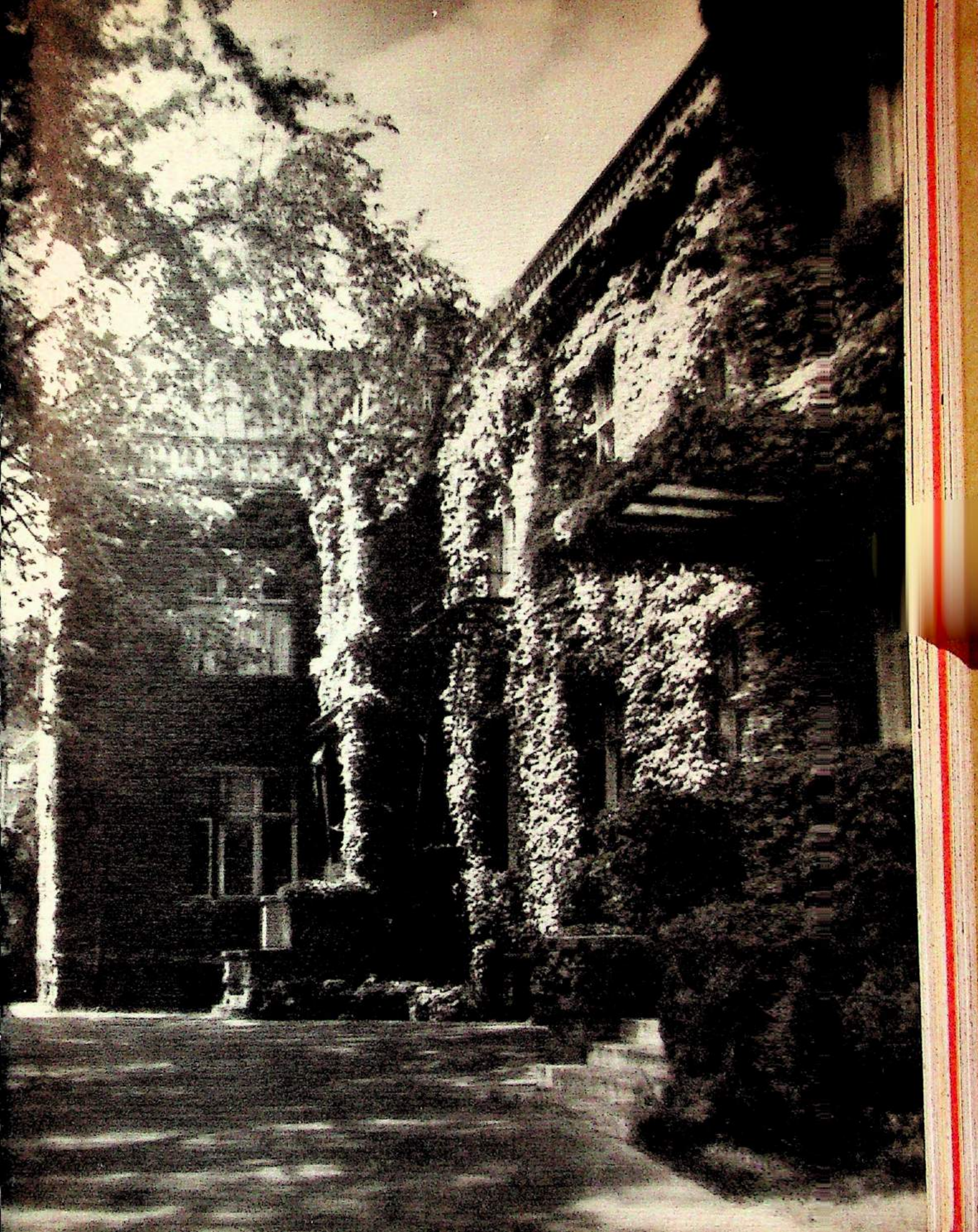

To

OUR FRIENDS AND
RELATIVES
IN THE SERVICE OF
OUR COUNTRY
WE DEDICATE
THIS BOOK,
WITH THE HOPE THAT
GOD WILL BE EVER
WITH THEM.



FIRST ROW—Patricia Waters, Business Manager; Jane McMullen, Editor; Nada Skidmore, Literary Editor; Sylvia Thomas, Advertising Manager.
 SECOND ROW—Betsy Schultze, Dorothy Herman, Charlotte Fehly, Mary Alice Serruys.
 THIRD ROW—Patricia Mann, Gretchen Nicolai, Geneva Summersett, Elaine Taylor, Nancyann Henton, Laura Zimmerman, Eleanor Coles, Peggy Smith.
 REAR ROW—Sally Jeffcott, Shirley Gray, Jane Norwood, Beatrice King.

DELPHIC STAFF—1943

Editor in Chief	Jane McMullen
Literary Editor	Nada Skidmore
Assistant Literary Editor	Betsy Parker
Calendar	{ Jane Norwood
	{ Dorothy Herman
Business Manager	Patricia Waters
Assistant Business Manager	Sally Jeffcott
Old Girl Notes	Gretchen Nicolai
Art Editor	Peggy Smith
Assistant Art Editor	Pat Mann
Athletics	Mary Alice Serruys
Humor	Nancyann Henton
Exchanges	Charlotte Fehly
Advertising Manager	Sylvia Thomas
Assistant Advertising Manager	Laura Zimmerman

ADVERTISING STAFF

Beatrice King
 Shirley Gray

Eleanor Coles
 Elaine Taylor

Betsy Schultze
 Geneva Summersett

EDITORIAL

As we graduate from St. Helen's Hall this year, we are slightly bewildered by the world we are going into. It is a world of war and struggle, of hate and fury. It is not a reassuring world to be graduating into. As products of a world like that, we do not have the old idea that the world is ours to do with as we please. We still believe in our own power, but it is a collective power, not an individual power. The world is ours, but only if we make it so.

We still can carve our kind of a world out of the chaos and confusion of war, but this is not going to be a pleasure. It is going to be a duty, and a severe taskmaster. Our incentive must be a Christian ideal. We must truly follow the commandment "love thy neighbor as thyself."

If we realize that sacrifices will not stop with the armistice, the battle of a just and true peace is half won. Surely a just peace is more worth our sacrifices than a bloody war.

At the Hall, we have received a Christian background for our lives. Let us use this background for the purpose for which it was intended.

THE EDITOR.

EDITORIAL

"In today already walks tomorrow."
Today was built by many yesterdays;
Inside the heart there grows the endless maze,
The pulse of hope, aching mists of sorrow.
Other's memories we cannot borrow
But in our own there lies the future's haze . . .
Beloved faces, varied scenes' arrays.
"In today already walks tomorrow."
There is a beauty in that this can be,
A justice, and a helping hand to hold.
It gives to us a choice in life, to see
In present hours the future still untold.
May each of us from some old memory
Receive deep grace, and pleasant dreams unfold.

THE LITERARY EDITOR.

MARGARET JANE GIDDINGS	Physical Education
B. S. Colorado State College of Agriculture and Mechanic Arts	
JEAN GOFF	Mathematics
B. S. University of Oregon	
M. S. Oregon State College	
LUCIA HALL	English, Social Science
A. B. Elmira College	
M. A. University of Washington	
RUTH JACKSON	English, Social Science
Nebraska Wesleyan	
Nebraska State Teachers' College	
Denver University	
HELEN LOUISE RANDS	Spanish
B. A. University of Oregon	
Universidad Nacional de Mejico	
NELLIE TWISS	Latin, Spanish
A. B. Vassar College	
A. M. Stanford University	
E. QUENDREDA WILHELM	Science
B. A. and B. E. University of Colorado	

MUSIC AND THE ARTS

LOUISE DEES	Art
B. S. University of Oregon	
California School of Fine Arts	
JOCELYN FOULKES	Piano
Pupil of Malwin Bree, Vienna	
Repertoire and Interpretation with Percy Grainger	
FRANCES MELTON	Piano
M. M. McMurray College	
Piano Study with W. H. Sherwood, Chicago and New York	
Theodor Leschetisky, Vienna	
BARREME TYLER STONE	Music
Oberlin Conservatory of Music	

GRADE SCHOOL AND NURSERY SCHOOL

MARGARET HAFF	Grade School
Oregon College of Education	
University of Oregon	
FLORENCE PEARCE	Grade School
Oregon College of Education	
B. S. University of Oregon	
ARABELLA SUTTON	Assistant in the Nursery School
Valley City State Normal School	
RITA YORK	Director of the Nursery School
B. A. American University, Washington, D. C.	
M. A. Mills College	

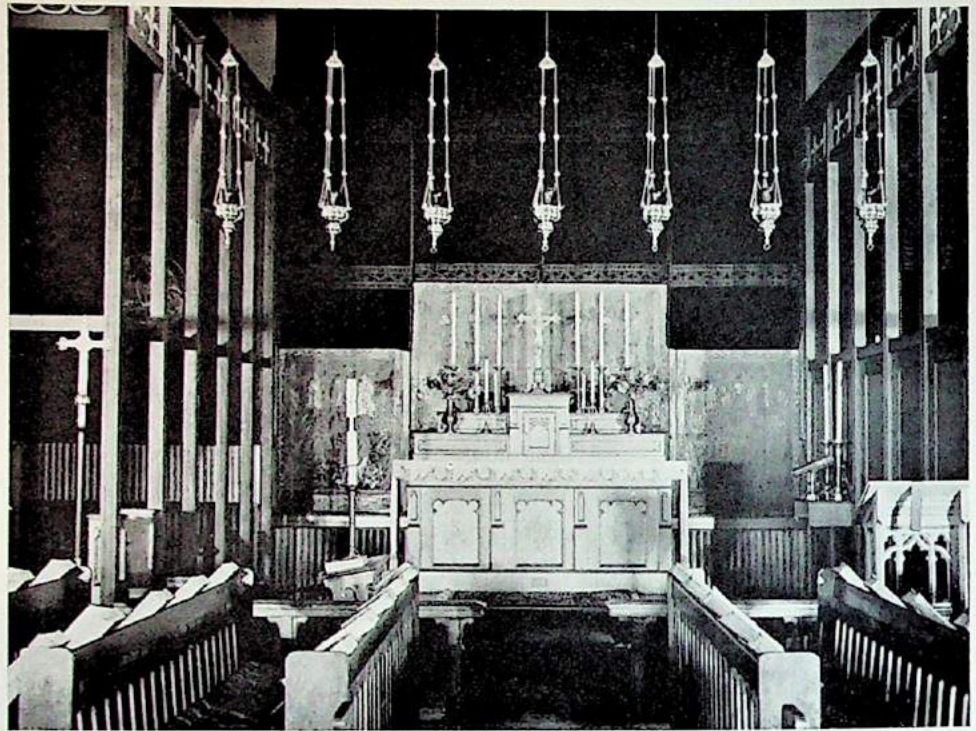

THE CHAPEL

The symbolic heart of St. Helen's Hall is its Chapel. This place of quiet and worship stands for all Christian ideals of reverence and beauty.

Every morning Matins is held, which is attended by all of the girls and the faculty. This simple service is made beautiful by the presence of generous memorial gifts such as the mother-of-pearl cross, the sanctuary lamps, the altar, and the pulpit. Our longed-for pipe organ was given to us by Mrs. Walter B. Beebe in memory of her husband. Its inspiring tones serve as a fitting remembrance of Sister Katherine Angela who revealed to us the spirit and meaning of music.

The few moments that we have in Chapel before commencing the day of studies are most helpful and are appreciated by all.

Seniors

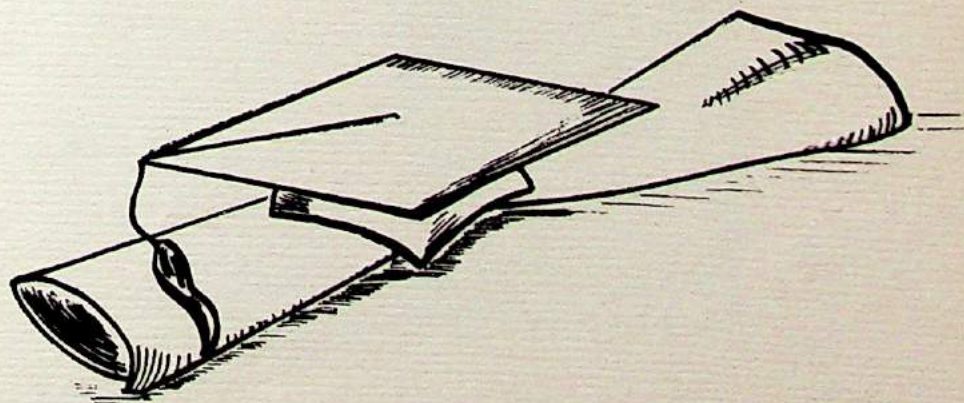

PATRICIA WATERS

1937-1943

President of the Senior Class
Vice-President of the Junior Class
Vice-President of the Sophomore Class
Business Manager of the Delphic



SYLVIA THOMAS

1936-1943

Vice-President of the Senior Class
Treasurer of the Student Body
Advertising Manager of the Delphic
May Queen



JANE NORWOOD

1941-1943

Secretary of the Senior Class
Secretary of the Student Body
Editor of the Halltonian
May Court





ELEANOR COLES

1940-1941, 1942-1943

Treasurer of the Senior Class
Advertising Staff of the Delphic
Mystery Play
May Court



CHARLOTTE FEHLY

1942-1943

Exchange Editor of the Delphic
Journalism Club



SHIRLEY GRAY

1939-1943

President of the Home-Economics Club
President of the Sports Club
President of the Wood-Working Club
Advertising Staff of the Delphic

NANCYANN HENTON

1938-1943

Tunesters
Thespians
Delphic Staff



DOROTHY HERMAN

1941-1943

May Court
Orchestra Club
Delphic Staff



SALLY JEFFCOTT

1931-1943

Proctor of the Student Body
Secretary-Treasurer of the Junior Class
Assistant Business Manager of the Delphic





BEATRICE KING

1939-1943

President of the Student Body
 Vice-President of the Student Body
 Treasurer of the Student Body
 May Court



PATRICIA MANN

1940-1943

Proctor of the Student Body
 President of the Senior Art Club
 Winner of the Delphic Cup
 Assistant Art Editor of the Delphic



JANE McMULLEN

1941-1943

Editor of the Delphic
 President of the Boarders
 Chairman of the Red Cross Council
 Chairman of the 1942 New Girl-Old
 Girl Party

GRETCHEN NICOLAI

1937-1943

Vice-President of the Student Body
Proctor of the Student Body
President of the Freshman Class
Secretary of the Eighth Grade



BETSY SCHULTZE

1941-1943

Advertising Staff of the Delphic
Tunesters
Chairman of the War Stamp Booth



MARY ALICE SERRUYS

1941-1943

Thespians
Tunesters
May Court
Sports Editor of the Delphic





NADA SKIDMORE

1932-1943

President of the Student Body
President of the Junior Class
Editor of the Halltonian
May Court



PEGGY SMITH

1940-1943

Art Editor of the Delphic
Treasurer of the Boarders
Art Editor of the Halltonian
Senior Red Cross Representative



GENEVA SUMMERSETT

1939-1943

Advertising Staff of the Delphic
President of the Orchestra Club
Tunesters

ELAINE TAYLOR

1942-1943

Tunsters
Advertising Staff of the Delphic



LAURA ZIMMERMAN

1942-1943

Advertising Staff of the Delphic



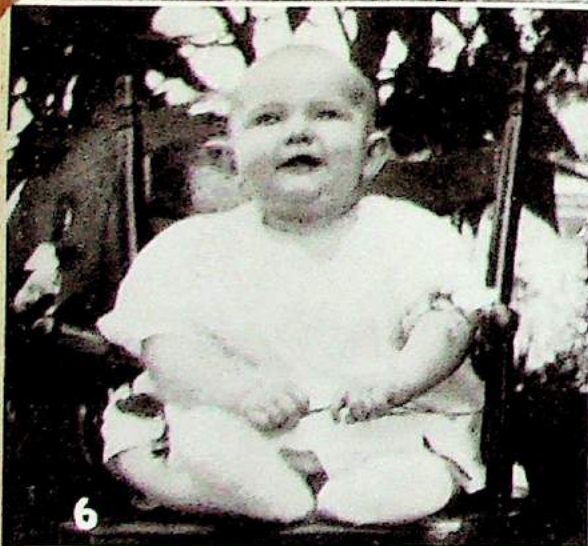
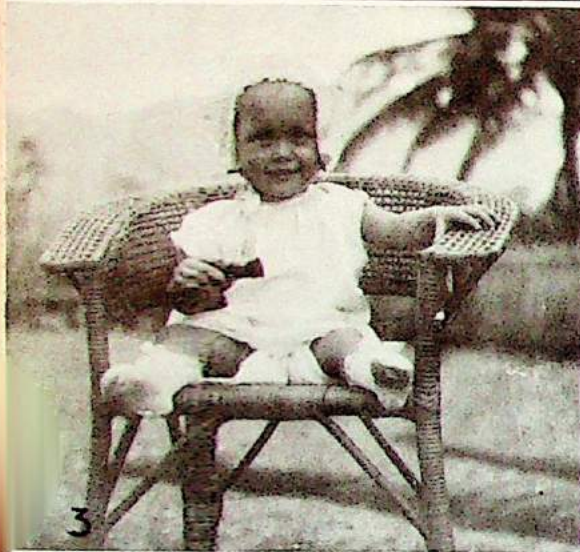
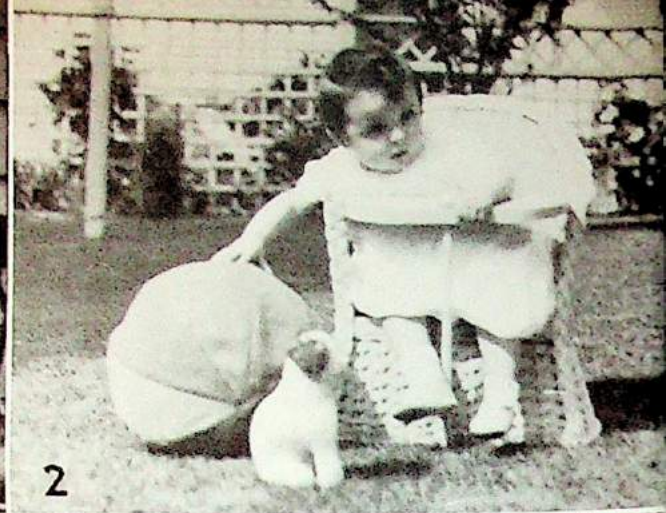

- 1—Laura Zimmerman
- 2—Gretchen Nicolai
- 3—Geneva Summersett
- 4—Charlotte Fehly
- 5—Patricia Mann
- 6—Nada Skidmore
- 7—Jane McMullen
- 8—Sylvia Thomas
- 9—Patricia Waters

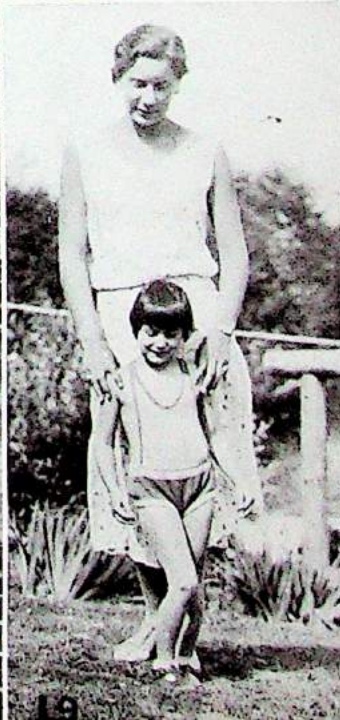

10—Nancyann Henton
 11—Jane Norwood
 12—Elaine Taylor
 13—Betsy Schultze
 14—Mary Alice Serruys
 15—Beatrice King
 16—Shirley Gray
 17—Peggy Smith
 18—Sally Jeffcott
 19—Dorothy Herman

THE LAST WILL AND TESTAMENT OF THE CLASS OF 1943

- I, Eleanor Coles, leave my barbership to some individual who possesses courage and ambition.
- I, Charlotte Fehly, leave my lucite comb to Margaret McLean.
- I, Shirley Gray, leave my *sparkling enthusiasm* to Patty Petheram, with the hope that she can use it somewhere.
- I, Dorothy Herman, leave my school sweater to June Downs.
- I, Nancyann Henton, leave my loud speaking voice to Edith Irvine.
- I, Sally Jeffcott, leave my curly hair and "A" cards to Sally Meyers.
- I, Beatrice King, will my solemn thoughts and tennis skill to Dede Honeyman.
- I, Pat Mann, generously refrain from leaving anything.
- I, Jane McMullen, leave my flair for finding worthy causes to anyone who wants a perpetual headache—but don't crowd, girls.
- I, Gretchen Nicolai, leave my startling lab. technique to those who wish to die young.
- I, Jane Norwood, leave my new glasses to the bombed areas that need windows.
- I, Mary Alice Serruys, leave my bad knee joint to Jo Ann Rohner.
- I, Betsy Schultze, leave my absenteeism to the war workers.
- I, Nada Skidmore, leave my absent mind to Joan Lucas in hopes that she can find it.
- I, Peggy Smith, leave my maladjustment to Suzanne Bozorth.
- I, Geneva Summersett, leave my Latin and geometry books to posterity.
- I, Elaine Taylor, leave my wonderful ability for food consumption to Joyce Taylor.
- I, Sylvia Thomas, leave my *timid laughter* to Alice Ashton.
- I, Pat Waters, leave this school . . . finally.
- I, Laura Zimmerman, leave my motherly concern for the vitamin consumption of the Boarders to Sally Sathe.
- We, the above signed, being of sound mind and body do hereby will our awe-inspiring dignity and solemn countenances to the class of '44.

CLASS HISTORY

The class of 1943 began back in 1931, when Sally Jeffcott, who was joined later in the year by Nada Skidmore, entered the lower school. The boarding department got its first member of the Class of '43 in 1936, when Sylvia Thomas enrolled at the Hall. From then on, the class grew rapidly and steadily until, in 1942, our list was completed by the entrance of Charlotte Fehly, Elaine Taylor, and Laura Zimmerman.

We are just an ordinary group of girls, but we have been blessed beyond measure in receiving an education which will prepare us to meet the world, and make it ours.

Classes

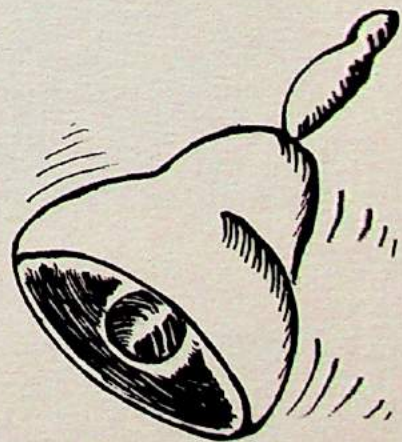



JUNIORS

FIRST ROW—Nadine Honeyman, Treasurer; Susan Alton, President; Jane Byerly, Vice-President.
 SECOND ROW—Marilyn Breen, Patricia Bendshadler, Patricia Jack, Patricia Petheram, Donna Jo Short,
 Joan Lucas, Nancy Easter, Laurelei Saylor.
 THIRD ROW—Gloria Jokstad, Patricia Hodson, Virginia Vaughan, Peggy Brandstrom, Margaret McLean.
 REAR ROW—Shirley Jacobs, Suzanne Bozorth, Ann Stewart, Edith Irvine.



SOPHOMORE CLASS

FIRST ROW: Patricia Pearson, President; Dorothy Mount, Vice-President.
 SECOND ROW: Molly Clair, Frances Hibbard, Joyce Taylor, Susan Garrigus, Joan Saari.
 LAST ROW: Sally Meyers, Mary Nadine Snellstrom, Joanna Millett, Patricia Walker, Yolanda Schultz,
 Patricia Stone, Secretary; Barbara Magnuson.



FRESHMAN CLASS

FIRST ROW: Joie Smith, Vice-President; Nancy Pattullo, Irene Stocker, Barbara Jean Henton, President.
 SECOND ROW: Carol Clark, Jean Edmonds, Dolores Berg, Joanne Bendshadler, Jo Ann Rohner, Joan Wohlenberg, Anne Fordyce.
 ABSENT: Barbara Christopherson, Treasurer; Sally Mae Peabody, Secretary; Carla Rebagliati.



SEVENTH AND EIGHTH GRADES

FIRST ROW: Carmen Miesen, Sallie Lou Ingham, Suzanne Sersanous, Vice President; Sally Colwell, Treasurer; Marilyn Sodergren, President; Jeryl Noble, Eunice Royce, Kay Wood, Ruth Bernau.
 SECOND ROW: Eva Hansen, Karla Van Loan, Mary Young, Carter Dorwart, Harriet Bouvy, Joanne Gearey, Joy Smith.
 LAST ROW: June Downs, Edna Barnes, Norma Jack, Barbara Beck, Barbara Charles.

Literary

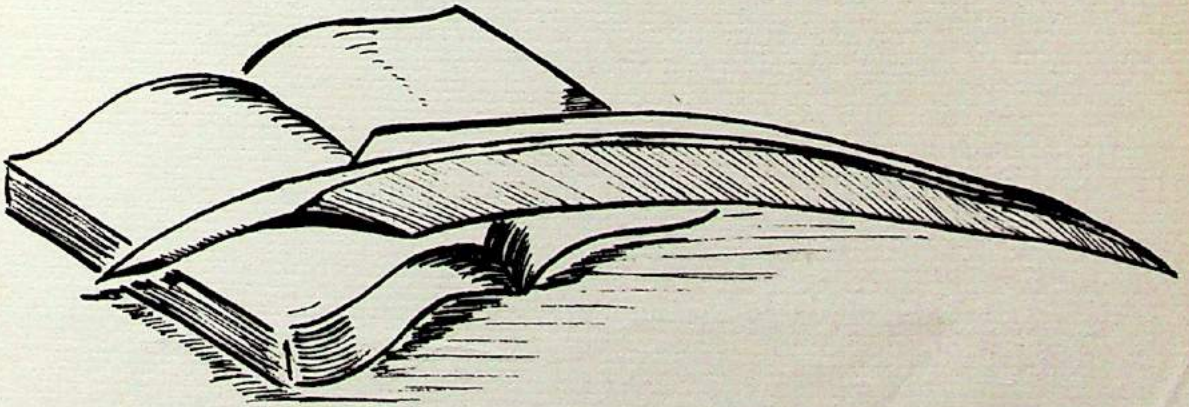

HIGH SCHOOL HONORS OF 1942

The Alumnae pin is awarded to the senior of good scholarship who has most actively contributed to the school life. This honor went to Charmian Kolar, and honorable mention to Lillian Johnson and Margaret Saari.

For the greatest improvement in citizenship in the boarding department, Marilyn Adair was awarded the school picture.

The medal for the best essay on a patriotic subject, awarded by the National Society of Colonial Daughters, was won this year by Carmen Miesen of the seventh grade. Certificates of merit in this contest were won by:

Marilyn Sodergren	Dorothy Mount	Sally Mae Peabody
Barbara Christopherson	Meredith Stearns	Patricia Stone

For outstanding work in the Home Nursing course, and a grade of one hundred per cent in the examination, a picture was awarded to Patricia Mann.

For loyal support and most generous cooperation in school activities, a book on art was awarded to Lillian Johnson.

The Rose City Post of the American Legion gave a certificate of merit to a student in the eighth grade who has been outstanding in honor, courage, scholarship, leadership, and service. In this school the certificate went to Barbara Christopherson.

For outstanding work in Thespians this year, a book on acting was given to Marjorie Carey.

The local chapter of Thespians admitted seven new members this year, to whom membership certificates were given:

Anne Walker	Sylvia Thomas	Nancyann Henton
Harriet French	Mary Alice Serruys	Gloria Swearingen
	Arline Wollin	

The Bishop's prize for outstanding work in Sacred Studies during the year goes to Margaret Saari, whose name was also engraved on the Holford Cup. Honorable mention was given to Nancy Meyer and Harriet French.

In appreciation of loyal and generous help in accompanying both on the piano and organ during her school years, the school ring was given to Betty Peetz.

In an essay contest conducted in this school by the American Legion Auxiliary of the Rose City Post, two prizes were awarded. The first prize of five dollars went to Virginia Johnson, and the second prize of two dollars and a half, to Lillian Johnson.

The Oregon Historical Society announced four winners in its annual essay contest. Three of these winners were Hall students. The second prize went to Jane McMullen, the third to Patricia Waters, and the fourth to Nancy Meyer.

The annual gift to the girl in the boarding department who on all occasions is most helpful and courteous went this year to Betty Peetz.

Honors were awarded to those students ranking academically among the highest ten of the upper school. Names, in order of achievement, are:

Nancy Meyer	Yolanda Schultz	Patricia Waters
Betsy Parker	Charmian Kolar	Lillian Johnson
Jane McMullen	Geraldine Stout	Jane Norwood
	Harriet French	

ATHLETIC AWARDS—1941-1942

BASKETBALL: Honors to—

Betty Bussey	Margaret Saari	Sylvia Thomas	Joan Sears
Lillian Johnson	Shirley Gray	Pat Waters	Virginia Johnson

TENNIS: First place in the doubles went to Lillian Johnson and Betty Bussey.

Second place went to Joan Irwin and Jane Byerly.

First place in the singles went to Lillian Johnson, with Nadine Honeyman taking honors for second place.

Delphic Contest—First Prize

D E S P A I R

Poor little boy
 You stubbed your toe,
 And the tears that filled your eyes
 Spilled over
 As your steps led painfully to this hill.

Then you found that your knife was broken,
 And your new jacket was torn,
 And your heart was torn as well.
 You thought of your dog
 Waiting for you in heaven,
 And you wished with all your might
 That you could follow him.

Back in the valley
 You can see your mates
 Playing . . . unmindful of the woes
 That are just as overwhelming to you
 As a man's are to a man.

You fling yourself face downward,
 And clutch the mossy sod
 In protest
 Against the cruel life
 That besieges you, and crushes you.

PATRICIA MANN, VI.

Delphic Contest—Honorable Mention

M Y A U T U M N

Autumn is colorful, flying, maple leaves;
 It is a fire-moon rising serenely above a misty swamp;
 It is a dog frisking wildly in crisp, crackling, fallen pine needles;
 It is a warm remembrance of summer;
 A lazy river turning brown and red beside the leaves;
 A golden, giant oak curling its leaves against a hazy blue sky;
 Autumn is a memory;
 It is a melancholy faith in dreaming hopes;
 It is a fulfillment of a life nearing its end;
 It is the burning of wood-smoke curling slow, blue ribbons;
 It is the heap of leaves and the rustle of the wind, with
 Yet but a touch of winter;
 Still, late Summer makes her last bid, before the on-coming Blue Cold.
 Deep purple, golden haze—soon will it turn to an ice-blue.
 Deep autumn, a warm star, a violet haze against warm mist.
 I shall remember Autumn; it will always come back, secure.

VIRGINIA VAUGHAN V.

TO JACK

A few hours ago he laughed and talked and was alive now he is dead. One minute split in two by life and death and he is dead.

A once warm and active body now stilled by the cold hand of death as it clutches to its breast one more who died for a cause so worth fighting for.

Yes, he is dead, but he did not die in vain.

Who he was is not important, but what he stood for is. He will long live in our memories and what he fought for will be eternal in our hearts. No, we shall not forget you, Jack. May God give your courage to the many others who must die before we can again sit down to peace.

MARY ALICE SERRUYS, VI.

REGULATION DRESS

I smile and sigh while thinking of my schooldays at the Hall,
 (They were days both sad and happy, I confess.)
 But oh, the thing that bothered me the very most of all
 Was the worrisome, the troublesome, the Regulation Dress!

I oft forgot to keep the pretty blues away from brown.
 My stockings were of many different hues.
 My blouses ranged from old pique to those I wore to town,
 And I owned the very oddest kinds of shoes.

My sweaters were of woven stuffs that broke at simple touch,
 (They would catch on every splinter in the place.)
 And my skirts were soiled and wrinkled for I did not press them much
 Because I spent my time upon my face.

Now I have finished singing of my sorrow at that school,
 (And to you who read it now I'd like to *stress*)
 Though you may find it very hard to keep within a rule
 It will pay you well to keep the one for Regulation Dress.

JOAN WOHLBERG, III.

WASHDAY FOR NATURE

The country is washed by gentle rain.
 It cleans the houses on our lane.

The country is dried by the bright sun,
 It dries the houses one by one.

Nature does her washing in this way,
 It keeps things clean from day to day.

RUTH BERNAU, II.

FAIRIES

As I lay asleep in my little bed,
 I dreamt fairies were folding back my spread.
 The bells attached to their tiny collars
 Sparkled like gold and silver dollars.

Their dresses were made of lovely lace;
 One had the most lovely and precious face.
 Their shoes shone like glittering sparks,
 Although they danced they made no marks.

Their hair was shiny burnished gold,
 More beautiful than can ever be told.
 They make magic with their little wands.
 I think they live in the flowers in nearby ponds.

SUSAN DICK, Grade VI.

MY HOME IN THE MOUNTAINS

Where the tall pines and the sweet smelling firs
 Make wonderful homes for the squirrels and birds.

Where the happy brook runs along with a song,
 And the fish splash merrily all day long.

Where my big dogs "Captain" and "Buck"
 Rush out to wish me very good luck.

Where drowsily on the moss I lay,
 There I happily spend the day.
 This is my home in the Hills.

DRENNAN LINDSAY, Grade V.

RAIN, THUNDER, AND LIGHTNING

Lightning flashed and it rained today,
 And all the children came in from play.
 The thunder roared—bang it did,
 All the blue in the sky was hid.

And then came morning bright and gay;
 The grass was green, 'twas the first of May,
 The children again go out and play,
 For now we start a brand new day.

ANNE FERRIS, Grade IV.

Activities

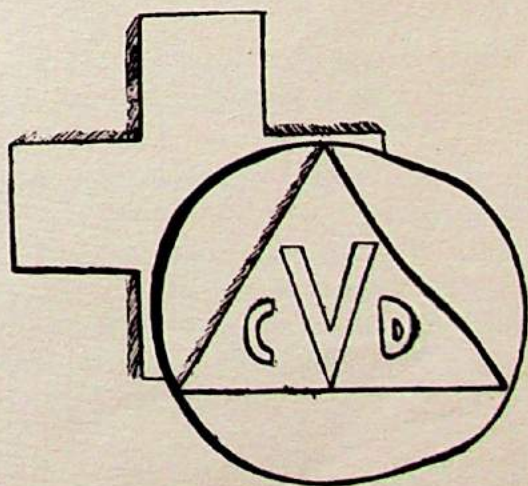



Nada Skidmore



Beatrice King

STUDENT BODY

The past year may truly be considered a successful one in the terms of our Student Body government. The efficient management of leaders with initiative and the cooperation of their followers could only bring this about. Nada Skidmore was elected our President for the fall term, while the following students were elected to the other offices: Joan Lucas, Vice-President; Molly Clair, Secretary; Beatrice King, Treasurer; Sally Jeffcott, Senior Proctor; Susan Garrigus, Sophomore Proctor. Those elected for the spring term's activities were: Beatrice King, President; Donna Jo Short, Vice-President; Yolanda Schultz, Secretary; Sylvia Thomas, Treasurer; Pat Mann, Senior Proctor; Barbara Magnuson, Sophomore Proctor. For the fall term the Cabinet consisted of the Student Body officers, Sylvia Thomas, Vice-President of the Senior class; Jane Byerly, Vice President of the Junior class; Class Representatives: Alta June Myles, Donna Jo Short, Barbara Magnuson, Carla Rebagliati, Carter Dorwart, and the Editor of the *Halltonian*, Jane Norwood.

This year the Student Body energy was inevitably channeled into the defense effort. A raffle was held with enthusiasm for the purpose of donating the proceeds to the United War Chest. The Red Cross drive in March was met with the support of all the Hall students as a result of an impressive talk by Miss Louise Linthicum. Earlier in the year we were privileged to hear her speak of the vital work represented by the United War Chest. Mr. Peterson faced an attentive and receptive group when he addressed the High School and Junior College on the subject of the war's effect upon our lives as individuals. The upper classmen's knowledge of two colleges was broadened when representatives of Scripps and of Smith talked to the girls about the part college would play in the future.

In keeping with the Hall's tradition, donations were made at Thanksgiving, Christmas, and the Lenten season for the poor, perhaps less cared for than ever in their obscurity in the dark shadow of war.

Not all has been serious and strenuous, for picnics at Everglade and dances have furnished that refreshing variety so necessary for an alert, intelligent group of young people.

The school year with all its work and serious effort, its hours of pleasure, companionship, and carefree joys has come to a close. Uppermost in our minds is the thought of humble indebtedness toward those who have sacrificed their lives for the world's freedom—the freedom which has given to us our opportunity for spiritual, intellectual and social development.

W A R W O R K

In these times of war and trial by fire, the civilian population finds its attention governed by the mounting tragedy of the war. Instead of watching inertly, it is the American way to do something constructive for those in want, and our school has gone all out for civilian and foreign aid.

The Hall's official war effort this year began with the opening of the war stamp booth. This stand in the main hall has become ever popular with the girls who forego "cokes" and after-school snacks, in order to buy more stamps.

Soon after the beginning of school we had a United War Chest drive. Since this included several welfare and relief organizations there was a great response from the student body. The proceeds totaled almost one hundred dollars which was donated to the War Chest. The Red Cross War drive in March was met by individual donations from all the students.

These gifts of monetary value are indispensable, but war requires sacrifices both of time and love. Here again we of the Hall tried to do our bit.

The Art Club created dozens of Christmas cards for wounded soldiers to send to their families and friends. After the holidays the club undertook making handy writing portfolios for the use of soldiers in hospitals. The Drama Club and the Tunesters have also played their part in the war effort by contributing time and effort to prepare a program for the Tuberculosis Hospital and George White Service Center.

Several girls have completed the Staff Assistants' course given by the Red Cross. Their enthusiasm and success heartened others planning to take the course.

Many of the boarders have joined Civilian Defense organizations. Some are Fire-Watchers whose duties include extinguishing any incendiary bombs or fires in their district during an air raid. Other boarders are official messengers who deliver emergency messages that come to their districts during a blackout or any other crisis.

Our school provides special courses that help prepare students for their part in a wartorn world: First Aid, Nutrition, and Child Care. The Child Care course is far from being a theoretical science for the students gain practical experience by caring for children in the Hall's nursery school. We make it possible for mothers employed in defense industries to work by offering a home during the day for their children.

In the spring a book drive was carried through when two hundred attractive books were contributed by the student body.

January brought programs of military drill for the high school and junior college. Under the instruction of Miss Giddings, gymnasium teacher, the Junior and Senior classes were able to present a trim drill appearance during the spring months. Shirley Gray was elected Cadet Major, and four captains, Sylvia Thomas, Beatrice King, Alice Ashton, and Jane Byerly, were chosen to lead the squads.

We are all working harder and doing more work than we have previously. We are taking our work more seriously and playing less. It is just that this should be so, and we pray that any small sacrifice that we can make will hasten the end of this war of suffering and infamy.



BOARDERS' MYSTERY PLAY

The Boarders' Mystery play, a vivid portrayal of the Nativity of Christ, was presented this year in Scadding Auditorium at an afternoon performance for the Junior College, High School, and the lower grades.

Instilled in colorful tableaux was the age-old story of the Annunciation, the awe-struck shepherds, the Wise Men "aided" by Herod, and finally the full cast finale around the Bethlehem manger climaxed the cantata.

In the starring role of the Angel Gabriel was Sylvia Thomas aided by the Angel Choir. Appropriate costumes and color added the necessary atmosphere to the production.

Besides the thrill of production and learning Christmas music, the Mystery Play affords the spiritual touch without which no Christmas is complete.



MAY COURT

QUEEN: Sylvia Thomas.

PRINCESSES: Mary Alice Serruys, Beatrice King, Nada Skidmore, Eleanor Coles, Jane Norwood, Dorothy Herman.

FLOWER GIRL: Patty Lewis.

MAY FETE

This year the May Fete, a charming old tradition of St. Helen's Hall, was celebrated with its characteristic grace and dignity by a May Court made up of seven attractive seniors who were chosen by the student body.

Reigning over her subjects was Queen Sylvia I with her court, Eleanor Coles, Nada Skidmore, Jane Norwood, Dorothy Herman, Mary Alice Serruys, and Beatrice King. The royalty, clad in gay shades of aqua, pink, and yellow, contrasted effectively with green foliage in the garden where the ceremony was held.

The mistress of ceremonies, Jane Byerly, crowned Her Majesty with a wreath of blossoms. Following this, the Royal Court, the student body, and guests enjoyed original entertainment provided by the new girls. The serving of light refreshments marked the conclusion of a memorable day.

CALENDAR

"Out of sight, out of mind," could hardly express the sentiments of the Hall girls, as they look back over the year of 1942-1943.

The opening address by Father McDonald in chapel that first day, September 7, impressed us all.

Remember how everyone wondered about each other? The old girls found out the history of the new girls, and the latter merely "took in" what occurred about them.

Spirits ran high at the boarders' election on September 14, and the student body elections which followed on September 17. Class elections, not to be left behind, were held on September 24.

On the night of September 25, the boarders were primping for Hill Cadets, who were their guests at the first boarders' dance of the year.

The so-called "timid and shy" freshmen were far ahead of the rest of the classes as far as sociability went. They were the first to give a party, which was held on September 30.

Although many original costumes were seen at the traditional Old-Girl, New-Girl Party, few could compare to those in which the new girls made an appearance showing the effects of a initiation.

An assembly on October 8 introduced the United War Chest campaign. Miss Linthicum urged our support, and we responded by going "over the top".

October 15 is an extremely important date in this history, for on that day the young ladies of St. Helen's Hall threw hammers, hearts, and heads into the task of destroying two hundred desks. The national Scrap Metal Drive profited a tidy five tons from the "all-out" effort.

October 19 the Juniors had a class party at Everglade. Everyone took box lunches and had a lively time.

October 29—At a joint assembly on October 29 in the morning Mrs. Sarmiento, wife of the ex-Peruvian consul, drew such a vividly descriptive picture of that South American country that it occupied our minds for days.

The lively Freshman class had another get-together at the Bohemian Restaurant on October 31.

Juniors and Seniors, formally dressed, acted as hostesses at the annual reception for parents and teachers at Scadding Auditorium the evening of November 3.

November 9 marked the beginning of a new quarter, and also many resolutions to get "at least one A".

At the Boarders' fire-lighting ceremony on November 11, Sister Superior told the fascinating history of St. Helen's Hall.

With heads erect and not a glance behind them, the Boarding department disproved old superstitions by having a dance on Friday, the 13th!

November 17 marked the never-to-be-forgotten student body ice-skating party. Despite the hazards involved, "fun" seemed the predominating descriptive word.

Thanksgiving vacation was from November 25 to 30.

On December 7, the anniversary of our entry into the war, an assembly was held at 11:25. One minute's silence was followed by prayer, the salute to the flag, and the national anthem.

Mr. Peterson gave an effective speech to a joint assembly with the Junior College about our duty in the war effort on December 15. The Boarders gave their annual Mystery play in an afternoon assembly for the student body, instead of the usual evening presentation as in past years.

On December 17, school was dismissed for Christmas holidays.

A new school year began on January 4, when we all returned full of recollections and resolutions. Our joy was tempered, however, when we learned that Mrs. Anderson, our popular gym teacher, had left to join the Army Medical Corps.

On January 21, a pleasant surprise which lasted until January 27 released us from our studies. You guessed it, the snow that isolated all but provided plenty of merriment as compensation.

On February 5, the sociable Boarders gave a dance.

The Student Body elections were held February 18, and Bea King was presented the gavel for the remainder of the year.

The Senior Class saw "Random Harvest" on February 24, and afterwards enjoyed a banquet at Schapp's.

February 25 marked the Red Cross Victory Book Campaign party. Admission was "a book for a boy in the service". Refreshments were given by the Boarders, while the "Day Dodgers" provided us with some clever, extemporaneous entertainment.

By February 27 everyone was in a state of excitement at the big Student Body Dance. It was a riotous success.

According to a new plan, our spring vacation was divided into two long week-ends, the first of which was March 3-7.

On March 15 the Red Cross War Fund Drive started.

St. Patrick's Day, March 17, was important to the Seniors for the all-important graduation pictures were taken.

The Juniors sponsored a reading on April 15, which families and friends attended.

Seniors took advantage of a long-awaited privilege by going A.W.O.L. on May 5. However, they had no qualms as it was their legitimate Skip Day.

The beautiful May Fete ceremony was held on May 20. Honoring Queen Sylvia I and her princesses, the new girls entertained the Court, Student Body, and guests.

On Baccalaureate Sunday, May 23, the High School and Junior College assembled for the annual service at Trinity Church.

Following our last Commencement practice on May 27, Sister Superior entertained at a school luncheon followed by the awarding of prizes, the unveiling of the Senior Class picture, and the distribution of the Delphics.

That evening the Juniors and Seniors gathered together for their last dance, as a happy and eventful day came to its end with the lovely Junior-Senior Prom.

On a day which they will always remember, May 28, 1943, the Seniors received their diplomas with a surge of happiness, and a pang of regret at leaving their Alma Mater.

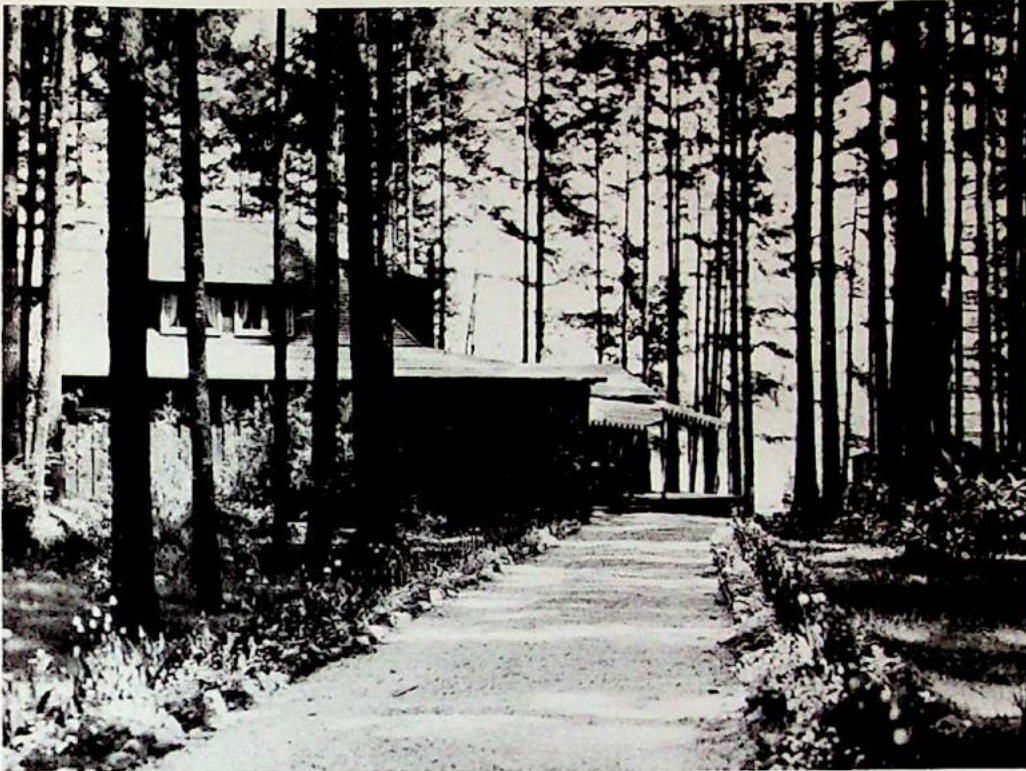

EVERGLADE

Due to the war, trips to Everglade were necessarily few and far between this year, but the fun the girls always have there was undiminished.

The big rambling house on the edge of the lake serenely bears the gaiety of the Hall parties. There are facilities for every sport; tennis, boating, swimming, ping-pong, dancing, or, if you prefer, just laziness. Never to be forgotten is the pleasure of a plunge into the clear, cool water after a vigorous game of tennis, or the ravenous consuming of hot dogs and potato salad at the outdoor fireplace.

Another scene of many happy hours is Sister Superior's beach house. On almost every week-end before Christmas, Sister took a group of Boarders to Seaside with her, and there the fortunate girls spent many fun-filled hours, free from the cares of school.

No girl who leaves the Hall will ever forget the joyous hours at Everglade and Seaside, places created for the enjoyment of the young in heart.



1



2



3



4



5

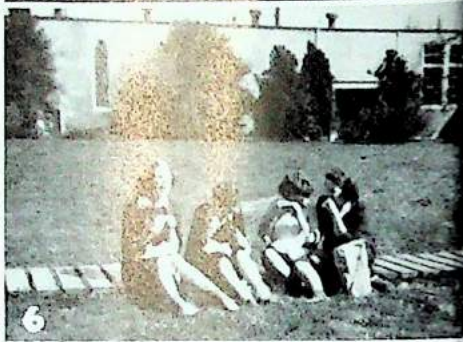

6



7



8



- 1—Clean-up Day
- 2—Ancher Soph
- 3—General Giddings
- 4—Library Mail
- 5—"The Pause That Refreshes"
- 6—Lunch
- 7—Pretty Please
- 8—Double Trouble
- 9—Feed Bags

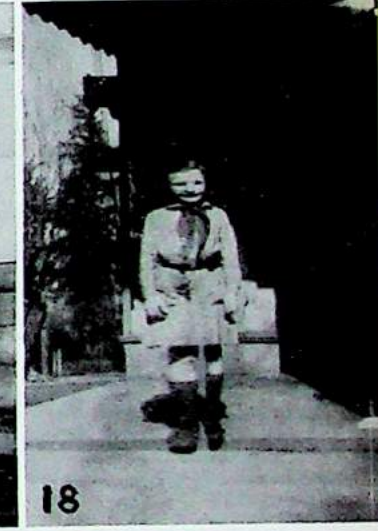

10—Three of a Kind
 11—Year of the Big Snow
 12—Snow Image
 13—"Chic"
 14—Tilden Taylor
 15—Children at Play
 16—Snowplow
 17—Glamour Plus
 18—Hasn't She Changed?
 19—Victory Workers
 20—Watch the Birdie



21



22

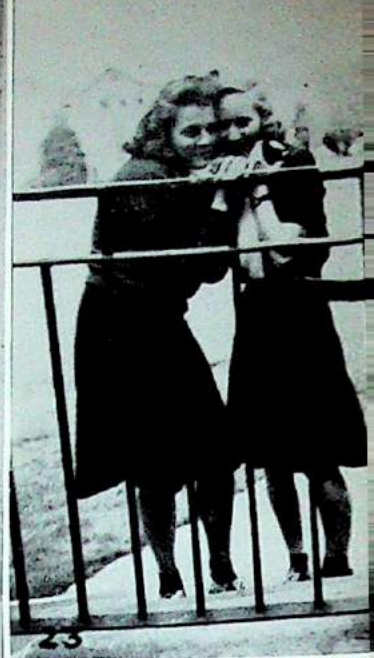

23

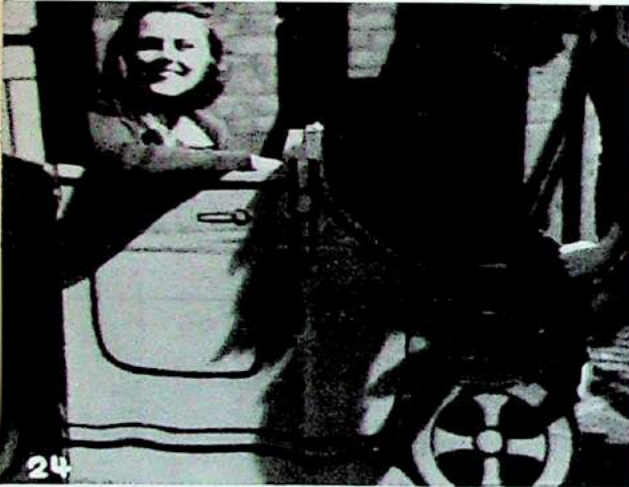

24



27



28



25



26



- 21—Soapbarrel Twins
- 22—What happened to Patty?
- 23—As Usual
- 24—Her Tires are Still Good
- 25—Peek-a-boo
- 26—Art Editor's feet. Artistic, no?
- 27—Royalty
- 28—Underclassmen
- 29—Plug for Pepsodent
- 30—Casey at Bat



Old Girl Notes

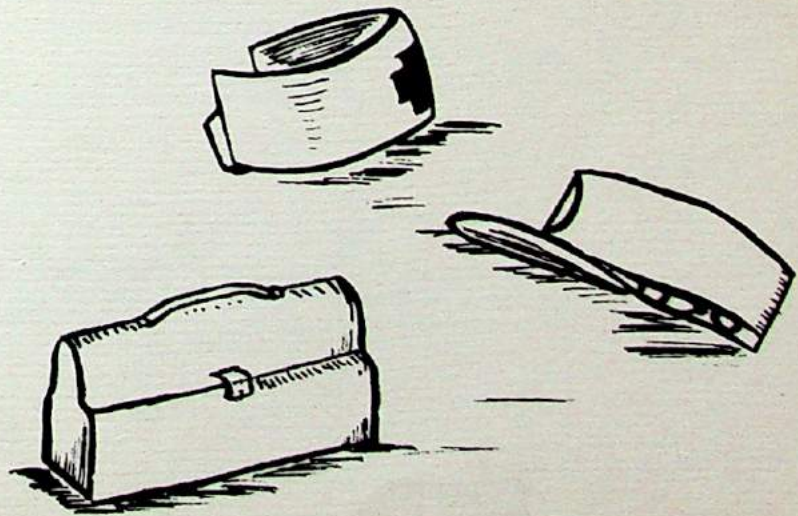

1942

- MARILYNN ADAIR is studying at the University of Washington in Seattle.
 BARBARA BENSON is working in the Drafting Department at the Sand Point Naval Station in Washington.
 BETTY BUSSEY is a member of Kappa Kappa Gamma at Oregon State College.
 MARJORY CAREY is a student at the University of Maryland.
 JANICE CARPENTER is attending Stephens College in Columbia, Missouri.
 HARRIET FRENCH is a student nurse at the Emanuel Hospital.
 DOROTHY HEIFRIN is Mrs. Glenn McAfee and is living in Coeur d'Alene, Idaho.
 NATALIE HOLMAN is attending the University of Washington, where she is an Alpha Phi.
 AGNES JOHNSON is working and going to business school here in Portland.
 LILLIAN JOHNSON is attending Oregon State College and is a member of Kappa Kappa Gamma.
 CONNIE KLINE is employed in Portland.
 HARRIET KNAPP is taking a Child Study Course at Stephens College.
 CHARMIAN KOHLAR is pledging Delta Gamma at Stanford University where she is president of Roble Hall.
 DOROTHY MANVILLE is attending the University of Oregon where she is vice-president of her house, Alpha Xi Delta. Dorothy is also the secretary of the Freshman Class.
 NANCY MEYER is a student at Redlands College in Redlands, California.
 THEODORA NICOLAI is a member of Kappa Alpha Theta at the University of Oregon.
 BETTY PEETZ is studying at Willamette University.
 MARGARET SAARI is attending Oregon State College.
 GERALDINE STOUT is a Delta Zeta at the University of Washington where she is taking a Pre-medical Course.
 LORRAINE VINES is going to the University of Washington and is a member of Alpha Epsilon Phi.
 ANNE WALKER is a Kappa Kappa Gamma at the University of Oregon.
 JOYCE WOLLUM is at Oregon State College and is a member of Kappa Alpha Theta.

1941

- MARY ELIZABETH ALDRICH is attending Stanford University.
 BETTY BEVIL is a member of Delta Gamma at the University of Oregon.
 AUDRA BLANKENSHIP goes to the University of Oregon where she is a Chi Omega.
 HARRIET CONLEY is working in the Public Library and acts as Assistant Librarian for Lincoln and Benson High Schools.
 JUNE FOWLER is pledging Alpha Phi at Stanford University.
 JENELYN GASTON is an Alpha Chi Omega at the University of Oregon.
 AGNES HANSEN is a student nurse at the Deaconess Hospital in Wenatchee, Washington.
 ANNA BELLE HANSEN is employed in a beauty salon here in Portland.
 DOROTHEA HARRIS attends Oregon State College where she is a member of Kappa Delta.
 JANE HILDEBRAND has enlisted in the WAVES and is now at Hunters College, New York City, taking her indoctrination training.
 ALICE KIMBALL is a member of Sigma Kappa at Oregon State College.
 CONNIE MAGUIRE is an Alpha Phi at Stanford University.
 JEANNE MORRISON is attending the University of Oregon where she is a Kappa Alpha Theta.
 LILLIAN ROBERTSON is working in the Purchasing and Contracting Department of the Spokane Army Air Depot.
 KATHERINE JANE ROBINSON is studying at Oregon and is a member of Delta Gamma.
 NANCY SMALLEY is a student at the Portland Museum Art School.
 MARY SULLIVAN is attending Marylhurst College.
 MARY SUMNER is attending Stanford University where she is pledging Pi Beta Phi.
 PARTHENIA MacMILLAN is studying at Oregon State College of Education in Monmouth, Oregon.
 RHODA THURM will graduate from St. Helen's Hall Junior College in May.
 SALLY TYLER is in Portland this year attending Mrs. Holmes' Business College.

1940

- ANNE ALTON is now attending Reed College.
 EUNICE AUTERSON is working at the Emanuel Hospital.
 MILDRED BROUGHTON is a Kappa Alpha Theta at the University of Oregon.
 JANET CALLAHAN is attending the University of Wisconsin.
 ELIZABETH CONLEY is working in the Electrical Engineering Department at Willamette Iron & Steel.
 MARJORIE ENGLEHART is a member of Kappa Kappa Gamma at the University of Washington.
 ELIZABETH FULLERTON is working in the Hull Drafting Department at Willamette Iron & Steel.
 CAROL HASKINS is employed in the offices of the Jantzen Knitting Mills in Portland.

MARY FRANCES JOHNSON was married to Thomas Saunders Brown on April 10 and is residing here in Portland.

LAUREL KARG is doing office work for a real estate company.

EILEAN MacDONALD has recently married Dr. Ivan K. Loughlen and is living in Seattle.

PEGGY MAGILL attends the University of Oregon where she is president of Delta Gamma.

ALICE MOORE is now Mrs. Clarence Iltz, and is working at the Oregon Shipyards in the Sheet Metal Works.

REBA ROSENBERG is an assistant in a doctor's office.

MARADICK WORD is working in the Marine Drafting Department at Willamette Iron & Steel.

1939

GLORIA KIBBEE is working at the University of Oregon Medical School and is taking a Medical Extension Course at Lincoln High School.

CHARLIE M'LISS LOEDING is doing post graduate work at Stanford University.

PATSY PALMER is attending the University of Oregon where she was president of her house, Alpha Phi, for two terms this year.

1938

SYBIL KENNEDY is Mrs. Jack Mulder. She was married in our Chapel on June 29th.

ROBIN NELSON graduated from the University of Oregon last year and is now training to be a Laboratory Technician at the Good Samaritan Hospital.

PEGGIE PARKER is a flight control officer at a Civil Air Patrol base in Texas.

ETHEL MAY ROBINETT is in charge of the band instruments at Camp White, Medford.

1937

JEAN BROUGHTON has recently married Mr. Donald Thomas.

ELSIE LOU GREEN is doing Red Cross work in Portland.

DOROTHEA JAMES is Mrs. Joseph Cole and is living in Carmel, California.

ANKEY LARRABEE is married to Donald C. Spaulding and resides in New York, N. Y.

ANNE McLEAN is Mrs. R. W. Springer and is living in Seattle.

BETTY SUMNER is married to Leslie Forden and lives in Portland.

1936 - 1872

RUTH RICHARDSON (1936) is assistant air traffic engineer for Civil Aeronautics in Oregon.

MARY HELEN PRUITT (1935) Mrs. Russell McClure, is residing in Falls Church, Va.

MARY LOUISE BLODGETT (1935) Mrs. Walter Erickson, has a son Keith, and is living in St. Helens.

HELEN STONE (1935) has been teaching this past year at Lynch school near Portland.

NANCY LOU CULLERS (1932) Mrs. Brocks Claridge, has a daughter who attends the Ascension Chapel Sunday School which is conducted by our Sisters.

SARA P. REED (1930) is an officer in the WAACS at Fort Des Moines, Iowa.

SARA E. CANNON (1929) Mrs. Denis Duke, is in the American Embassy in London.

EMMA JOHNSON (1928) is a lieutenant of the WAACS in the School of Basic Training at Fort Des Moines, Iowa.

BETTY McROBBIE (1928) Mrs. J. S. McCannel, is one of the directors of the Blood Bank in New Brunswick.

JANE CULLERS (1927) is Mrs. Francis J. Heitkemper and has three children who attend the Ascension Chapel Sunday School.

HELEN BETSY ABBOTT (1926) is an officer's candidate in the WAVES and is receiving indoctrination training at Smith College, Northampton, Massachusetts.

DOROTHY HARADON (1923) Mrs. Richard Montgomery, devotes many hours to the "filter board" of the army.

RUTH JENKINS (1920) is principal of Annie Wright Seminary in Tacoma.

SUZANNE CASWELL (1920) Mrs. Ronald J. Honeyman, has a daughter, Nadine, in the Junior class here at the Hall.

MARY HELEN SPALDING (1919) is Mrs. Harry C. Clair, Jr., and has a daughter, Molly, who is in the Sophomore Class.

MARIAN BAUER (1898) a distinguished composer and author, has been associate professor of music at the University of New York since 1930.

JOCELYN FOULKES (1886) is a music teacher and has several pupils at St. Helen's Hall.

MARIA CLOPTON (1881) Mrs. C. S. Jackson, is chairman of the board of directors of the George A. White Service Man's Center. She is affectionately called the official "mother of the men in uniform."

ALICE M. HENDERSON (1872) Mrs. C. C. Strong, who was a member of the first graduating class, celebrated her ninetieth birthday last September.

Adventisamentis

Compliments of

THE FATHERS

of

THE GRADUATING CLASS

Compliments of

SOLKO FURS

515 ROYAL BUILDING

BEACON 2433

EASTMAN KODAK STORES
INC.

Everything Photographic

•
709 S. W. Washington Street
Portland, Oregon

*Congratulations,
Graduates of St. Helen's Hall*

•
ROBERTS BROS.
S. W. Third Ave. and Morrison Street

HOLMES BUSINESS SCHOOL
Individual Advancement

•
New Location, 219 Platt Bldg. BEacon 7745
Day and Night Classes

Congratulations

NORTHERN HARDWARE CO.
109 S. E. Salmon St. Portland, Oregon

BELL-PARIS T. H. Swint
Telephone Cleaning
EAsT 5151 Pressing
Sandy Blvd. at N. E. 17th, Portland, Oregon Dyeing

Phone BEacon 5101
SAVE-RITE MARKET
1101-5 S. W. Jefferson St.
E. Robinson, Groceries W. E. Luhr, Meats
Independently Owned

Compliments of

SOPHOMORE CLASS

Compliments of

SEVERAL FRIENDS
IN THE MEDICAL PROFESSION

Chemistry class: Elaine: What does inert mean.

Miss Wilhelm: Well, if you were lying on the floor and nothing could move you, you would be inert.

Elaine: (The light dawning) Oh, you mean I'd be insoluble!

Where smart teens gather for
SPORTSWEAR
KOHLER'S
711 S. W. 6th Portland Hotel Court

Compliments of
A FRIEND

Compliments of

THE BANK OF CALIFORNIA
NATIONAL ASSOCIATION
Member Federal Deposit Insurance
Corporation
Corner of Sixth Avenue and Stark Street, Portland, Oregon

Compliments of

JEWETT, BARTON, LEAVY & KERN

Lewis Building

English IV after a bad lesson: Miss Hall (vehemently): I'm certainly glad you are Seniors only once.

Dorothy: So are we, we hope!

HANSON BLUE PRINT CO., INC.

A Complete Reproduction Service

ATwater 2344

317 S. W. Third Ave. Portland, Oregon

HILLCREST

5c and 10c VARIETY

2231 W. Burnside

Compliments of

BROWN and FERRY SHOP

2132 W. Burnside

Compliments of

COLUMBIAN OPTICAL CO.

611 S. W. 6th Avenue

Phone BEacon 2605

H and H GARAGE

Storage and General Repairing

We Buy and Sell Cars

BRoadway 9123

Harris and Hansen

"CITY ICE WORKS"

Salem, Oregon

Compliments of
JUNIOR CLASS

For . . .

NURSES' SHOES

SOCKET FIT SHOE STORE
728 S. W. Morrison St.

FUR COLLARS

Newest Shades and Styles

ROYAL FUR CO.
205 Royal Building ATwater 1478
716 S. W. Morrison St.

PALLAS GROCERY

Groceries - Beverages
Ice Cream - Fruits

1501 S. W. 13th BRoadway 1979

Compliments of

G. W. PAULSON CO.

**YOUNG PORTLANDER'S
FAVORITE FASHIONS
BOAST THIS LABEL**



CHAS. F. BERG

"The Store for

HOME ENTERTAINMENT"

•
THE J. K. GILL COMPANY

S. W. Fifth Avenue at Stark
ATwater 8681



To the Graduates—

May our
little sign
post point
the way to
future hap-
piness in
the years
to come

EDWARDS FURNITURE CO.
5th Avenue and Oak

J. C. CORBIN CO.
Country Homesites and Acreage

•
Fire . . . Burglary . . . Automobile
Insurance

•
LEWIS BUILDING ATwater 2331

Best Wishes of

L. F. CHESS PLUMBING &
HEATING CO.
2277 W. Burnside St.

MARY ELIZABETH SHOP
Penthouse Beauty Salon

Specialists in Hair Cuting and Styling
602 Alderway Bldg. at
Broadway and Alder BEacon 7308

Miss Wilhelm: "Explain the effect of heat and cold, and give an example."

Pat M.: "Heat expands: in the summer the days are long; cold contracts: in the winter the days are short."

Compliments of

EDNA GRAY
R. M. GRAY — WOMEN'S SHOP
420 S. W. 10th Ave.

Hair Tinting, Facials, Hair Styling,
Marcelling . *Quality Beauty Service*
SKAGGS BEAUTY SALON
1130 S. W. 11th Avenue, near Main
Permanent Waving a Specialty
Rose Skaggs, Mgr. BRoadway 3083

Compliments of

ROLLA M. GRAY, JR.

THE BONNET SHOP

520 S. W. Fifth Avenue
Portland, Oregon

E. Gertrude Gerrish

Compliments of

FRESHMAN CLASS

HASTEN
VICTORY . . .



. . . BUY WAR STAMPS
BUY WAR BONDS!

Meier & Frank Co.

Dr. Bahrs: (In Nutrition Class) "Carrots are very rich in Vitamin A."

Laura: Will they make you fat?

Dr. Bahrs: Soy beans are very rich in Vitamin B1.

Laura: Will they make you fat?

Dr. Bahrs: Potatoes are very starchy.

Laura: If you ate Tapeworms, would you be able to eat a lot without getting fat?

And so on in every Nutrition Class. After a while, people scream when they hear the word Vitamin.

ST. FRANCIS DRUG CO.

Prescriptions - Gifts - Fountain

"Your Neighborhood Druggist"

S. W. 11th at Main

BEacon 3646

Fine Watch Repairing

PAUL HOKBERGER

Jeweler

1303 S. W. Jefferson St.

Portland, Ore.

BEacon 1717

SMILES BEAUTY SHOP

EXPERT HAIR STYLISTS
HAIR CUTTING

1967 W. Burnside

Portland, Oregon

Compliments of

A FRIEND

"GOOD RATIONS"

Ration your spending by
buying War Bonds and
building up a Savings
Account.

The

UNITED STATES
NATIONAL BANK

Member F. D. I. C.

Compliments

of

OREGON PORTLAND
CEMENT CO.

•
Plants—

Oswego and Lime, Oregon

*The future success of each St. Helen's
graduate is the sincere
wish of*

THE LOGAN-MARKHAM STUDIO

917 S. W. ALDER

ATwater 7432

J. C. PENNEY CO.

511 S. W. Washington

Better Cleaning . . .

HILLISON CLEANERS

Satisfaction is Our Motto

AT. 6976 1024 S. W. Montgomery St.

LLOYD BYERLY

SPORTING GOODS

Athletic Equipment for all Sports

815 S. W. Sixth Ave. Portland, Ore.

The TOWN TALK MARKET

1736 S. W. 11th

BEacon 4151 Portland, Oregon

Congratulations to Class of '43

JAKE'S FAMOUS
CRAWFISH

401 S. W. Twelfth Ave.
Corner Stark
PORTLAND, OREGON

*With Best Wishes to
the Graduates of
St. Helen's*

COMMONWEALTH, INC.

415 S. W. Sixth Ave.
ATwater 8141

Compliments
of
A FRIEND

Compliments of
BETHLEHEM STEEL
COMPANY

•
508 Pacific Building
Portland, Ore.

Mrs. Goff: (In First Aid Class) "How do you stop a nose bleed?"
Bea: "You stand on your head till your heart stops beating."

Compliments of
ETMA'S FOOD SHOP
1507 S. W. 13th

JESSYCA MOORE
Beauty Salon
Expert Permanent Waving, Finger Waving,
Bleaching, Dyeing, Hair Cutting
BR. 0036 1131 S. W. Jefferson St.

THE BUSH PHARMACY
Corner S. W. 11th Avenue and
Montgomery Street
BEacon 6726 Portland, Oregon

Compliments of
H. NICOLAI

Jaywalker: "Say, you just missed me by an inch!"
Shirley: "Well, if you're not satisfied, stand still and I'll try it again."

Miss Rands at the extreme noisiness of desks being moved in the adjacent room: I wonder what is going on in there now.

Pat W.: I believe they are having a discussion in Junior English today.

Compliments of
SEVENTH and EIGHTH GRADES

Sign My Delphic... Please!

Sign My Delphic... Please!

