

delphic



# THE DELPHIC



Lyrics and Music  
by Senior Class  
St. Helen's Hall  
Opus 57

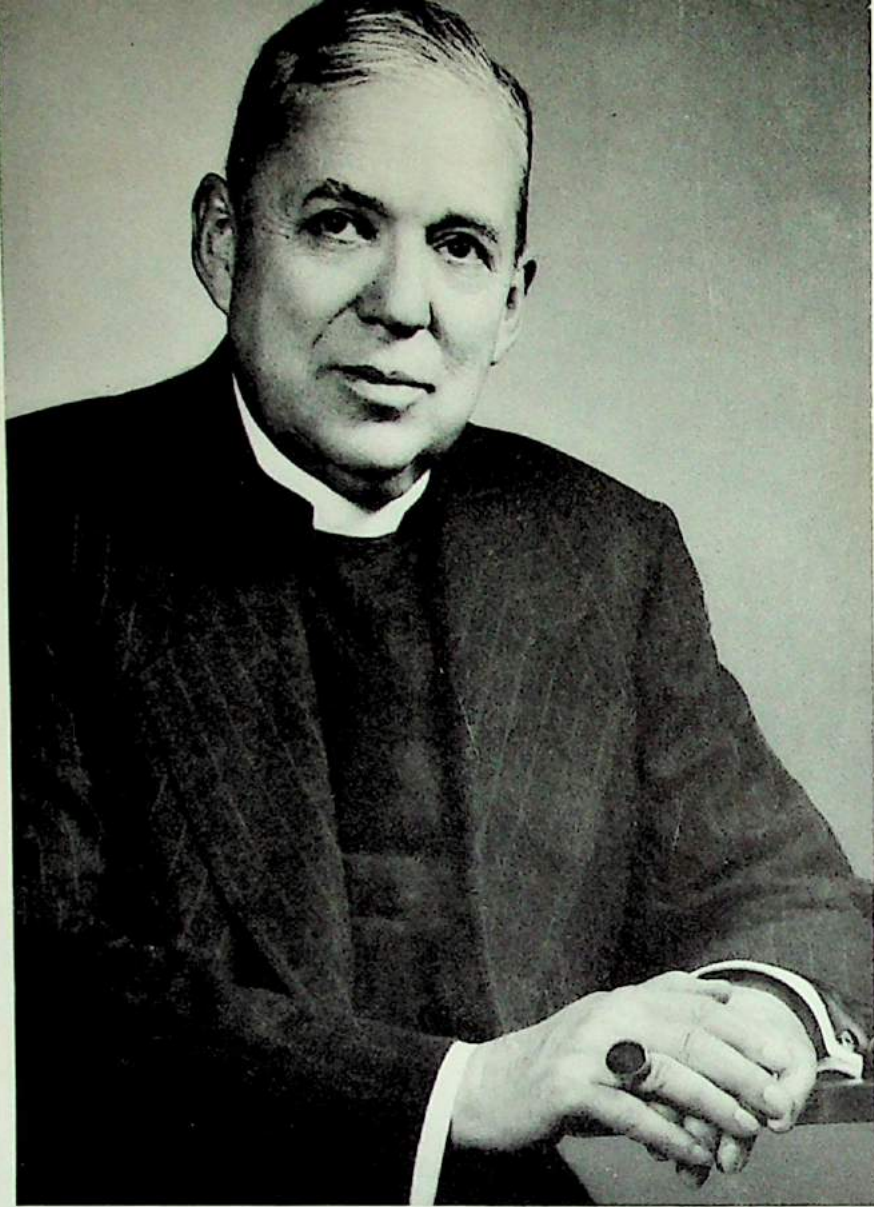

## DEDICATION

It is with a deep sense of gratitude to our Bishop for the inspiration he has been in all our lives and in our school that we, the Class of 1957, do fondly dedicate this, our *Delphic*, to our beloved prelate, Benjamin Dunlap Dagwell.

### *Board of Trustees*

THE RT. REV. BENJAMIN D. DAGWELL  
THE RT. REV. JAMES W. F. CARMAN  
MR. FRED FOWLER  
MR. PHILIP FIELDS  
MR. WARREN T. ELLIOTT  
MR. FRANK COOPER

MR. DUANE AUTZEN  
MRS. CARL REYNOLDS  
MRS. CHARLES STANFORD  
THE REV. GEORGE TURNEY  
MR. L. D. PURSELL

# PROGRAM

Seniors	BRASS	Page 9
Underclassmen	OUR ORCHESTRA	Page 17
School Life and Organizations	HARMONY	Page 21
Social Life	MELODY	Page 29
Advertisers	OUR IMPRESARIOS	Page 37

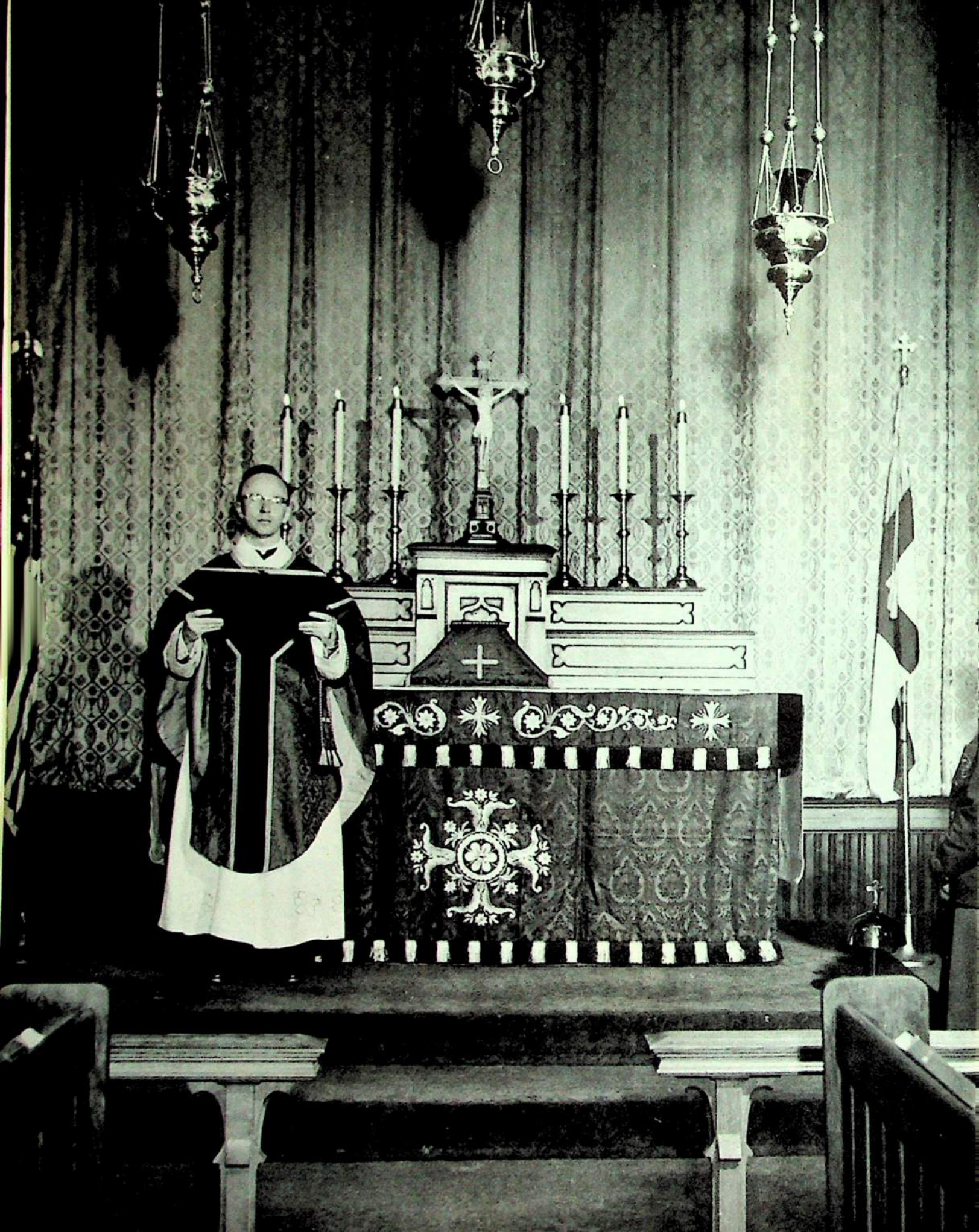

# KEY FIGURES: *Major and Minor*



THE RT. REV. BENJAMIN D. DAGWELL  
*Bishop of Oregon*

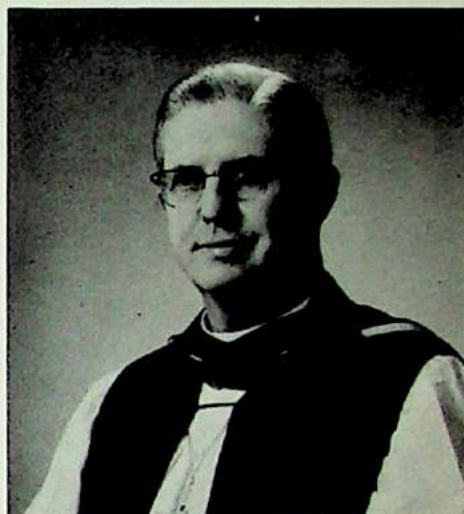

THE RT. REV. JAMES W. F. CARMAN  
*Bishop Coadjutor of Oregon*



THE REV. R. A'COURT SIMMONDS  
*Chaplain*



THE REV. ROBERT H. GREENFIELD  
*Chaplain*

THE HEART OF ST. HELEN'S HALL, our chapel, sets the tone for our lives and keeps our living in true harmony.

GERTRUDE HOUK FARISS,  
Principal



ETHEL CHRISTIE



CAROLYN HARRINGTON

ISABELLE MCKINDIE



MARGARET DAVIDSON



ELIZABETH JOHNSON



CAROLINE PAIGE

CARL REYNOLDS  
IRENE CAMPBELL  
  
HELGA DARET  
IRENE WOLFSON



RUTH ROSE RICHARDSON



ETHEL M. CHRISTENSEN  
Director of the Residence Department

# STAGE CREW



Left to Right, Standing: Mrs. Nadyne Buckles, Mrs. Inga Dunford, Mrs. Doris Daniels. Seated: Mrs. Maude Robertson, Mrs. Mary Lou Krueger.



EDNA BOWMAN  
— Study Hall Proctor



Left to Right, Standing: Mrs. Helen Noble (Nurse), Mrs. Evelyn Strahan (Housemother). Seated: Miss Katherine Dewitt (Dietician), Mrs. Frieda Chapman (Housemother), Mrs. Bertha Crane (Housemother).

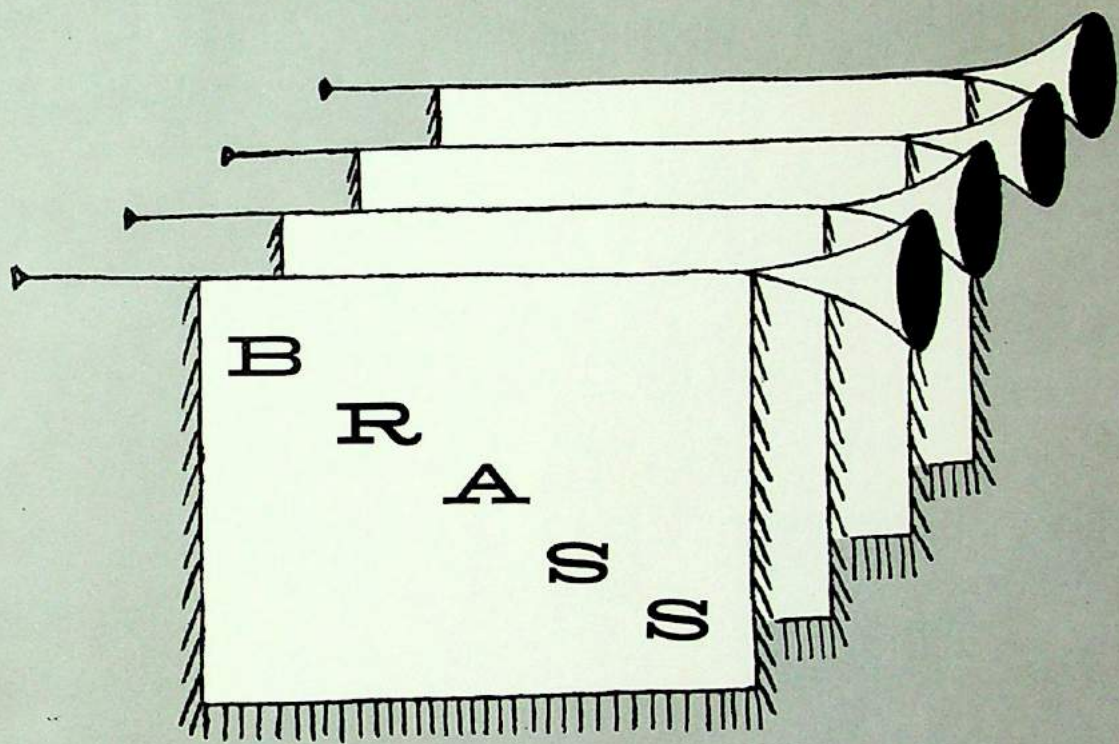

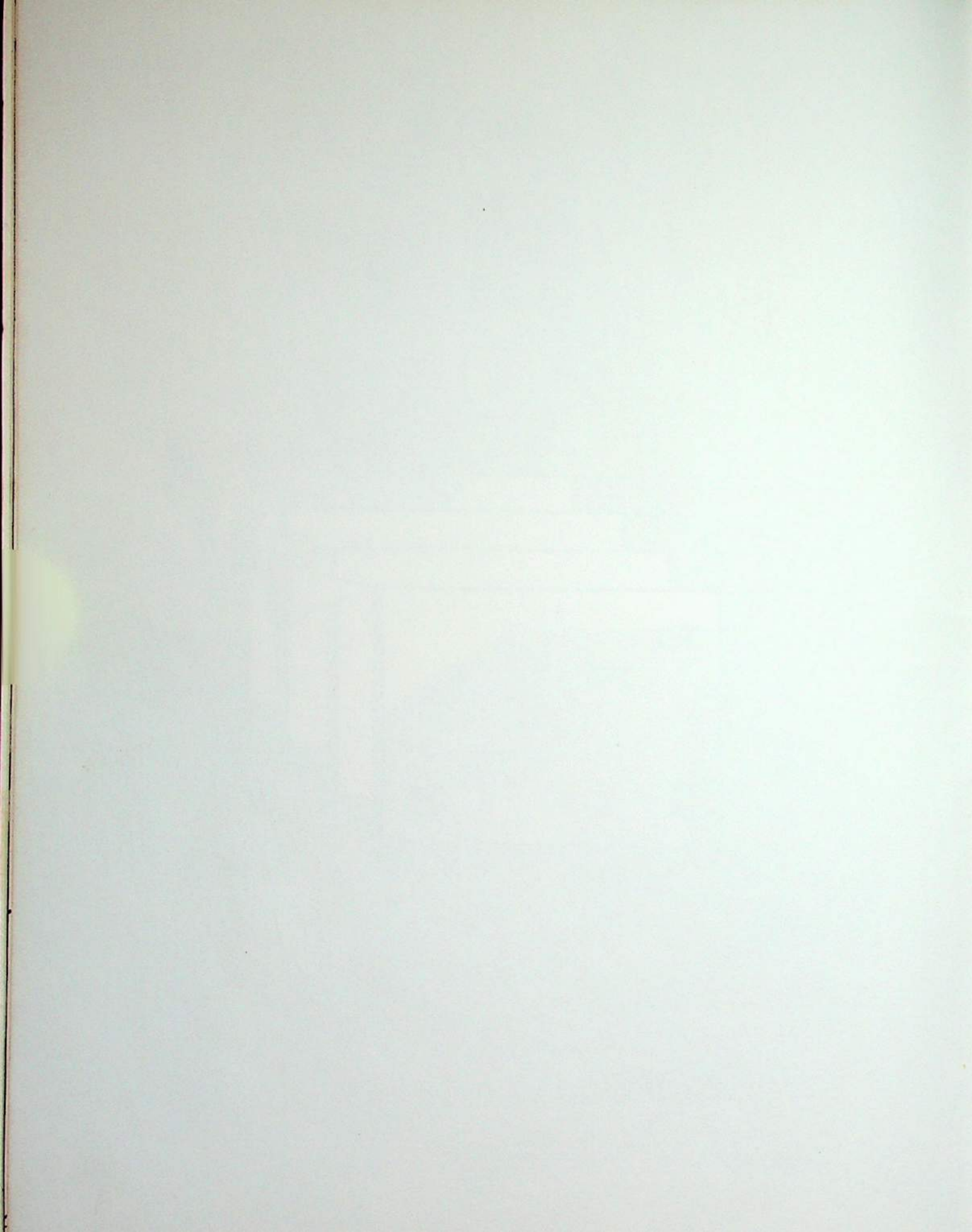



CAROL LEE BAKER  
Oregon City, Oregon

*Carol Lee*

"Oh Scrudge!"

May Queen 4 . . . Class Secretary 3 . . . B: Club 4, 1 . . .  
Skiing Award 1 . . . Volleyball 1 . . . Next year: Undecided.

SANDRA MARGARET BORUP  
Vancouver, British Columbia

*Sandy*

"No kidding?"

Boarders' Council 4 . . . Delphic Staff 4 . . . May Court 4  
Volleyball, Basketball 3 . . . Next year: Nursing.





KATHLEEN GEORGLA EGANS  
Portland, Oregon

*Kathy*

"Can I give background?"

Helenas President 4... Delphic Staff 4... Helenas Secretary-Treasurer 2... Next year: Lewis and Clark College.

NORMA LOUISE FISHER  
Vancouver, Washington

*Greg*

"Bob's coming today!"

Class President 4, 1... B♯ Club President 4... Team Captain 4... May Court 4... Delphic Staff 4, 1... Student Body Secretary 2... Helenas 4, 3, 2... Boarders' Council 3... Basketball Captain 3... Volleyball 3, 2... Red Cross 3, 2, 1... Next year: Gonzaga University.





HEATHER LOUISE JONES  
Vancouver, British Columbia

*Hez*

"Is that right?"

Delphic Staff 4... Stage Manager 4... Senior transfer student... Next year: Undecided.

MARGARET JANE KEITER  
Portland, Oregon

*Marge*

"I'll be forced to sue!"

Delphic Editor 4... Assembly Committee Chairman 4... Team Captain 4... Helenas 4, 3, 2... Class Treasurer 3... Helenas Vice-President 3... Class President 2... Volleyball 3, 2, 1... Basketball 2, 1... Next year: Whitman College.





KAREN ANN KETTENRING  
Portland, Oregon

*Karen*

"And I haven't even started my Latin!"

Student Body President 4... Delphic Advertising Manager 4... May Court 4... Helenas 4... Student Body Vice-President 3... Co-Editor Halltonian 3... Class Vice-President 2... Volleyball, Basketball 3... Next year: Willamette University.

YVONNE LAMBERT  
Dunsmuir, California

*Eve-non*

"Ma'am?"

Boarders' Council 3... Junior transfer student... Next year: Undecided.





NANCY ANN MORRIS  
Tillamook, Oregon

*Nan*

"Censored!"

Boarders' Council President 4... May Court 4... Class  
Vice-President 4... Red-Letter Dance Queen 3... Board-  
ers' Council Treasurer 1... Volleyball 3, 2, 1... Next year:  
College.



JIL CHARLOTTE STANFORD  
Portland, Oregon

*The Watchie Bird*

"Now really, let's be serious!"

Class Secretary 4... Delphic Art Editor 4... Hall Beauti-  
ful Committee Chairman 4... May Court 4... Red Cross 4  
... Next year: College.



JANICE ANN WIECKS  
Portland, Oregon

*Jaw*

"I'll have to kill you!"

Student Body Treasurer 4... Class Treasurer 4... Delphic  
Business Manager 4... May Court 4... Class President 3  
... Helenas 4, 3... Co-Editor Halltonian 3... Boarders'  
Council Secretary 2... Class Vice-President 1... Volley-  
ball, Basketball 3, 2... Next year: College.

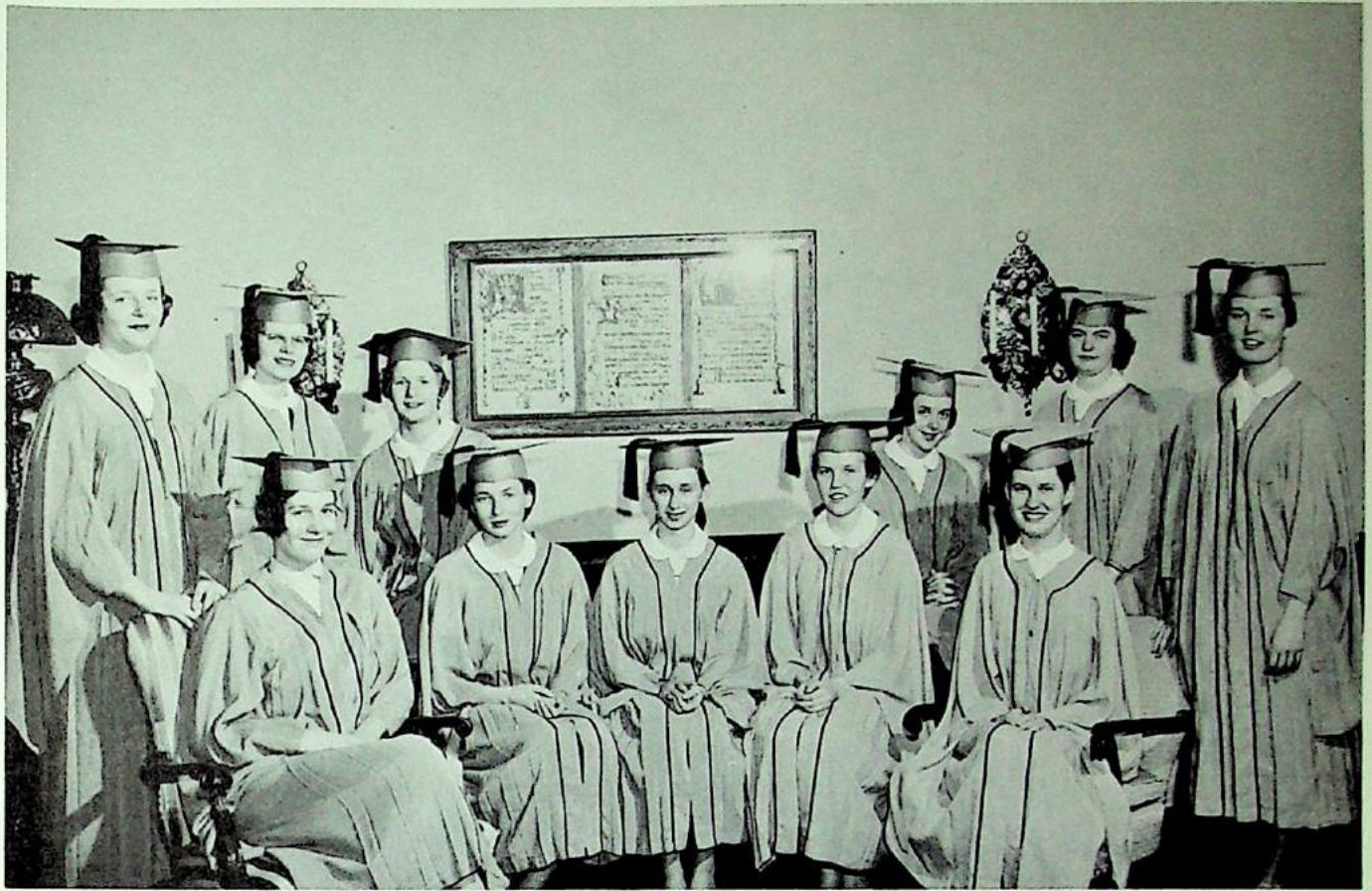

## BEHOLD US, GRACIOUS SAVIOUR

*Behold us, gracious Saviour,  
In girlhood's morning bright—  
Look on us in Thy mercy,  
And guide us with Thy light.  
Life's journey lies before us,  
Go with us all the way,  
So shall we love Thee truly,  
And serve Thee day by day.*

*Those gathered here together  
Will soon be far apart,  
But in Thy love and service  
Unite us heart to heart,  
And keep us pure and loyal  
Where e'er our lot may be,  
True daughters of St. Helen's  
And true our God to Thee.*

*So when Thou comest in glory  
To gather in Thine own,  
And we shall stand for judgment  
Before Thy great White Throne.  
Then place us at Thy right hand.  
And hearken to our prayer,  
Of all St. Helen's daughters  
Let none be missing there!*





O U R  
O R C H E S T R A

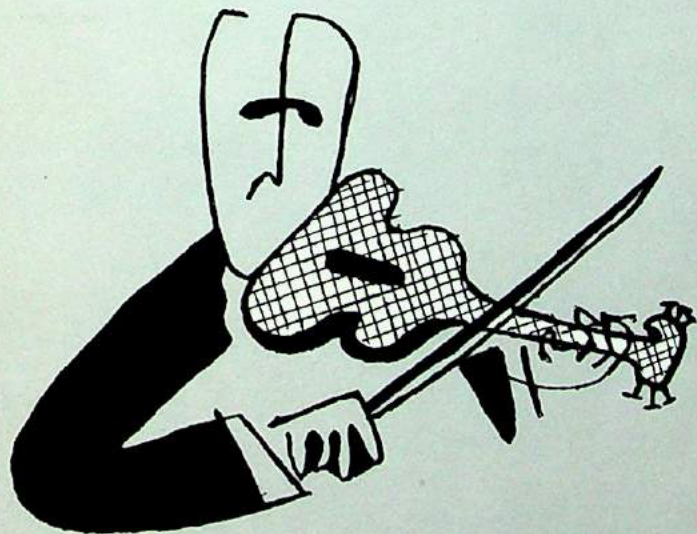

Y  
L  
Lambert





Gael Close  
President



CLARINDA REW  
LUCY JONES  
ADELE FINK  
LINDA DUMAS

SUSAN CARROLL  
RENEE WARREN  
NOLA BINNICKER  
PAT NELSON

JO WINSLOW  
SHANNON TUCKER  
GAYLE FOSTER

DEANIE ROBERTS  
NANCY WALDEN  
GALE MULLINIX



# 59



MARCIA LESSING  
President

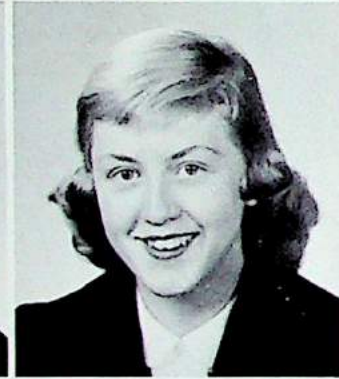

SHEILA FINK  
ELEANOR RIVER

MARILYN BUNTE  
JEANETTE ANDERSON

HELEN BEECHER  
CLAUDIA WELCH  
PAT HARRIMAN  
MARGOT GEVAART

ANN CHRISTENSON  
MARTHA BOYER  
JUNA HAYES  
SUE STEVENS



SANDRA SANNER  
President

60

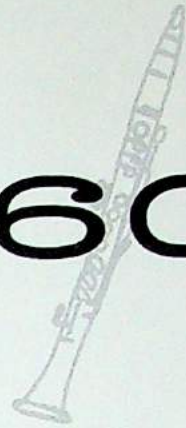

JUDY CARSON  
LINDA SAMUELSON  
JULIE MACK  
ANDREE SLAUGHTER

JACQUELYN DILLERY  
LEE ANN ALFRED  
ROBERTA WRIGHT  
THERESA HARDWICK

SUSANNAH WALLEN  
DOROTHY WISE  
NANCY TURNEY

SUSAN GOOLD  
KAREN MOE  
REBECCA GREEN

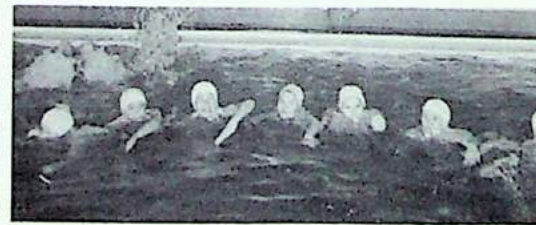

HARMONY

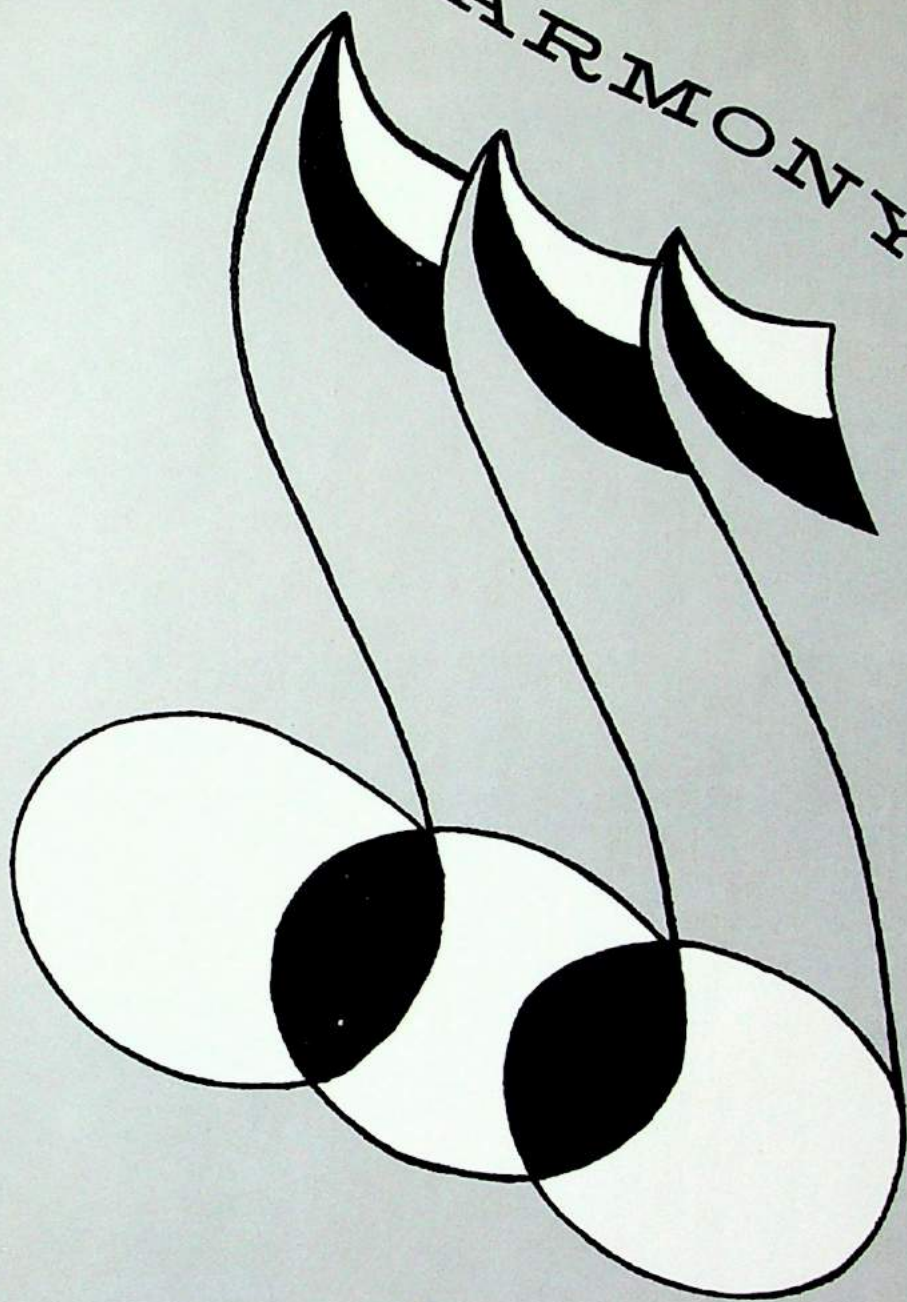



# HIGHEST HALL HONORS



KAREN KETTENRING  
*Winner of the Alumnae Award*

## ALUMNAE AWARD

The oldest and hence one of the most cherished honors of the Hall is the Alumnae Award. It is presented by the Alumnae Association upon the recommendation of the principal and faculty to the graduating senior who has demonstrated sound scholarship, constructive leadership, selfless school service, and loyalty to school ideas and traditions.

## MARY RODNEY AWARD

The Mary Rodney Award is conferred on Class Day to the graduating senior who best reflects the qualities of character and decorum that were first established as standards for Hall girls by the school's first principal. The winner is selected by the principal and faculty.



MARGARET KEITER  
*Winner of the Mary Rodney Award*



ADELE FINK  
*Winner of the Dagwell Cup*

## DAGWELL CUP

To the upperclass girl who has tried to exemplify Christian character throughout the school year goes the Dagwell Cup, which is presented by the Bishop at the *Helenas* Chapel. The recipient is chosen by the students, faculty, and administrative staff.

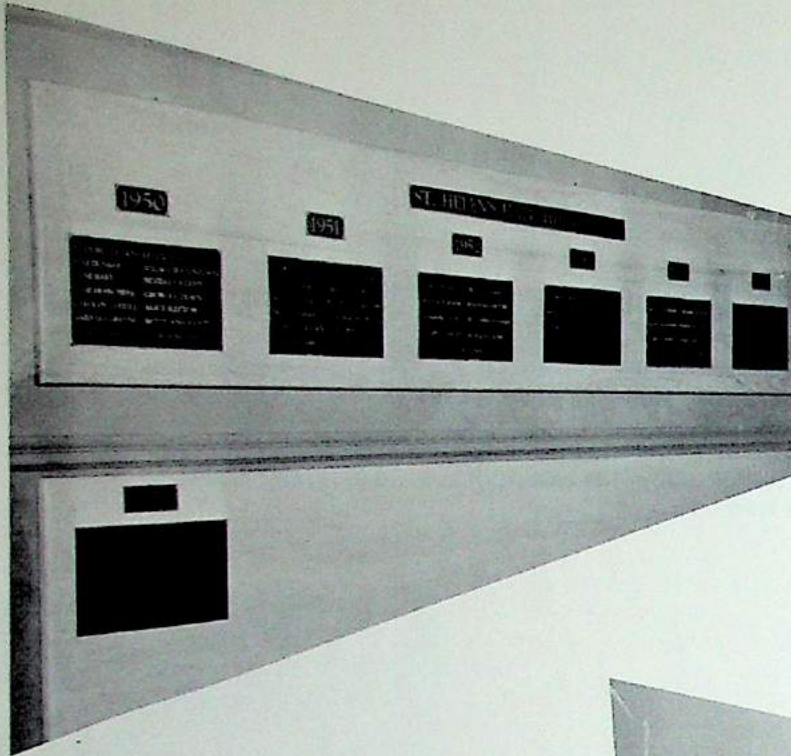

## HONOR ROLL

Here inscribed are the names of those girls who have maintained the highest grade average for the year.

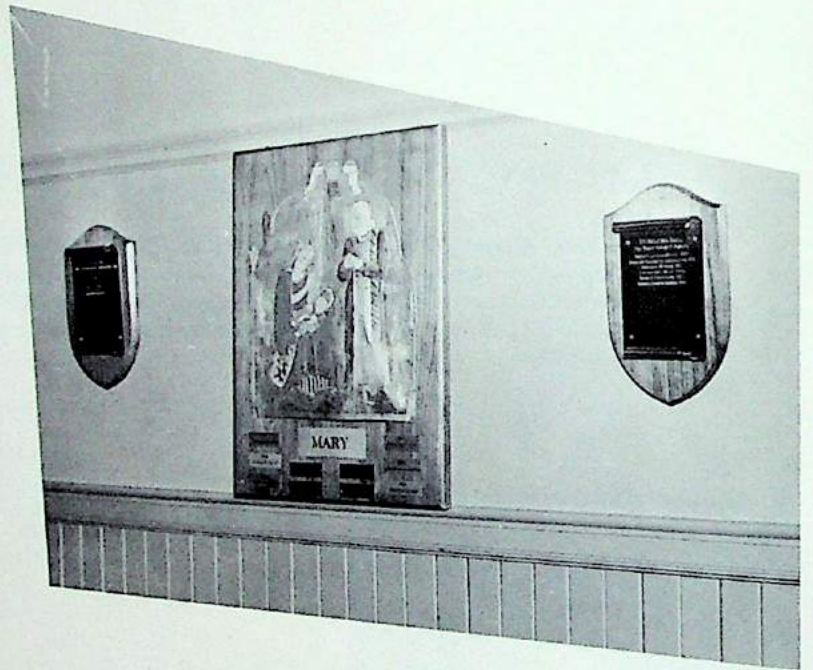

## MARY PLAQUE

On the Mary Plaque is placed the name of the girl who is chosen to play the part of Mary in the annual Christmas play. She is selected by the entire school as the girl who best fulfills the qualities attributed to the Virgin Mary.



*Mary Award Winner*  
**RENEE WARREN**



## HELENAS

The girls of Helenas, chosen for their scholastic achievements, strength of character, willingness and ability to serve and lead, form an efficient instrument keeping true harmony in the school by performing needed services.



Left to Right, Standing: Janice Wiecks, Gael Close, Eleanor River, Karen Kettenring, Lucy Jones. Seated: Margaret Keiter, Linda Dumas, Kathleen Egans, Norma Fisher. Not pictured: Martha Boyer and Advisor, Miss McKirdie.

# 1

STUDENT  
COUNCIL



Left to Right, Standing: Nancy Morris, Gael Close, Norma Fisher, Sandra Sanner, Kathleen Egans, Marcia Lessing. Seated: Clarinda Rew, Corresponding Secretary; Helen Beecher, Secretary; Miss Irene Campbell, Advisor; Karen Kettnering, President; Lucy Jones, Vice-President; Janice Wiecks, Treasurer.

The Student Council, composed of the student body officers, class and organization representatives, is the instrument through which the voice of the students may be heard. The members have a chance to learn first hand the values and problems of self-government and to gain new ideas and valuable experience through local and regional conferences.

# 1

COMMITTEE  
HEADS



The four committees, sponsored by the Student Council were headed by Margaret Keiter, Assembly; Nola Binnicker, Social; Jil Stanford, Hall Beautiful; and Nancy Walden, Community Service.



# BOARDERS' COUNCIL

Left to Right, Standing: Sandra Borup, Gale Mullinix, Karen Moe, Claudia Welch, Clarinda Rew, Judy Carson. Seated: Ann Christenson, Nancy Morris (President), Mrs. Ethel M. Christensen (Advisor), Theresa Hardwicke, Lucy Jones.

THE JUNIOR RED CROSS, headed by Mrs. Dan Johnson, worked on many worthwhile and successful projects. Among these were collecting Christmas gifts for needy children, and sponsoring a shoe-shine and Student-Faculty game for the annual Red Cross Drive.

THE BOARDERS' COUNCIL, governing body of the boarding department, assists the Director and administration in carrying out regulations and rules which make residence life constructive as well as pleasant.

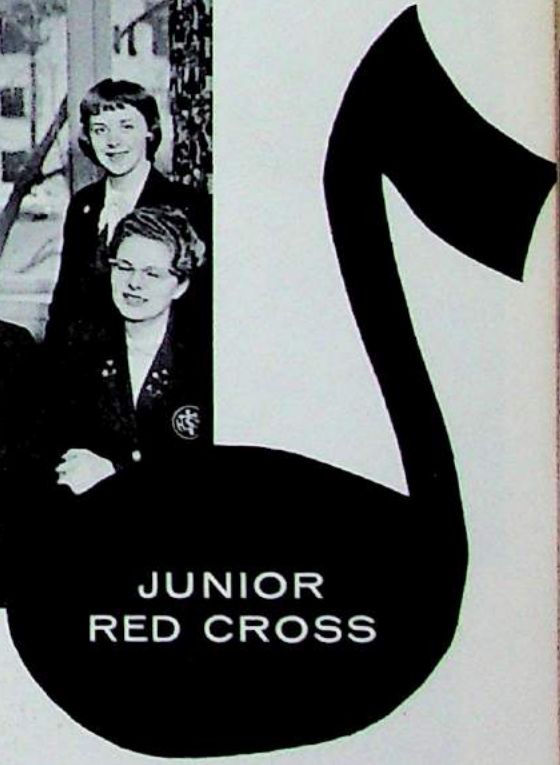

# JUNIOR RED CROSS

Left to Right, Standing: Martha Boyer, Roberta Wright, Susannah Wallen, Ann Christenson, Jil Stanford. Seated: Clarinda Rew, Gale Mullinix, Mrs. Dan Johnson (Advisor), Lucy Jones (President), Renee Warren, Carol Baker.



**DELPHIC STAFF**

Left to Right, Standing: Linda Dumas, Sandy Borup, Pat Nelson, Sheila Fink, Adele Fink, Heather Jones, Roberta Wright. Seated: Janice Wiecks, Norma Fisher, Margaret Keiter, Karen Kettenring, Jil Stanford.

**ACKNOWLEDGEMENTS**

MARGARET KEITER .....	Editor	JANICE WIECKS .....	Business Manager
PAT NELSON .....	Assistant	ADELE FINK .....	Assistant
KAREN KETTENRING .....	Advertising Editor	Photography	
SHEILA FINK .....	Assistant	Individual, Organization .....	Gladys Gilbert Studio
JIL STANFORD .....	Art Editor	Social Events .....	Gus Hail
ROBERTA WRIGHT .....	Assistant	Advisor .....	Miss Ruth Richardson
NORMA FISHER .....	Photography Editor	Printing, Lithography .....	Abbott, Kerns and Bell



**B# CLUB**

Left to Right, Front Row: Pat Harriman, Marcia Lessing, Norme Fisher, Dorothy Wise, Margot Gevaart, Judy Carson, Jo Winslow, Nola Binnicker, Ann Christenson, Renee Warren, Linda Dumas. Second Row: Eleanor River, Lee Ann Alfred, Helen Beecher, Clarinda Rew, Pat Nelson, Gael Close, Deanie Roberts, Karen Moe. Third Row: Adele Fink, Sandy Sanner, Margaret Keiter, Lucy Jones, Sue Stevens, Beckie Green, Carol Baker.

Under the direction of Mrs. Carolyn Harrington, the B# Club provides music both for major school occasions and entertainment away from the school.



"Rougettes"  
Captain — NORMA FISHER



"Willies"  
Captain — GALE MULLINIX

This year the girls were divided into four teams which competed against each other for points in uniform, sports, and behavior.



"Macs"  
Captain — MARGARET KEITER



"Klicks"  
Captain — HELEN BEECHER

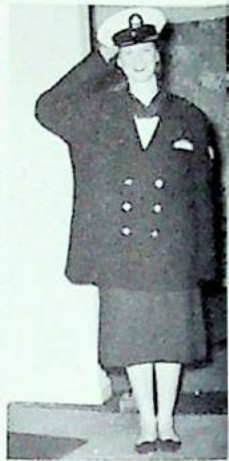

# MELODY

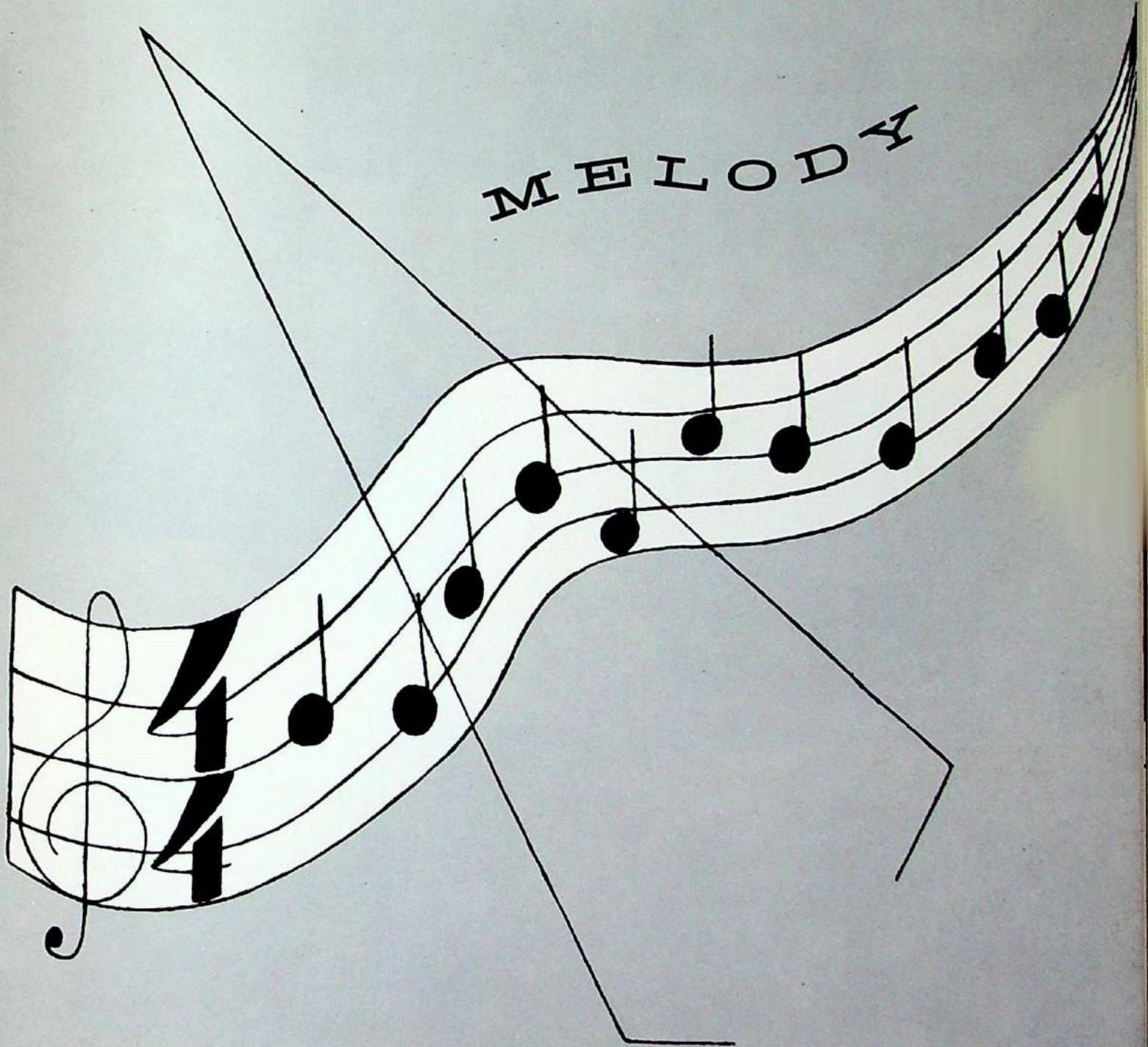



OLD-GIRL  
NEW-GIRL  
TEA



OPEN HOUSE



SCIENCE ROOM



CHRISTIAN EDUCATION DISPLAY



MATH ROOM



ENGLISH ROOM



CHRISTMAS  
DINNER



SOPHOMORE-SENIOR  
BANQUET





DAD-DAUGHTER  
DINNER

BOARDERS'  
DINNER





# JUNIOR RED LETTER DANCE

# SOPHOMORE VALENTINE DANCE

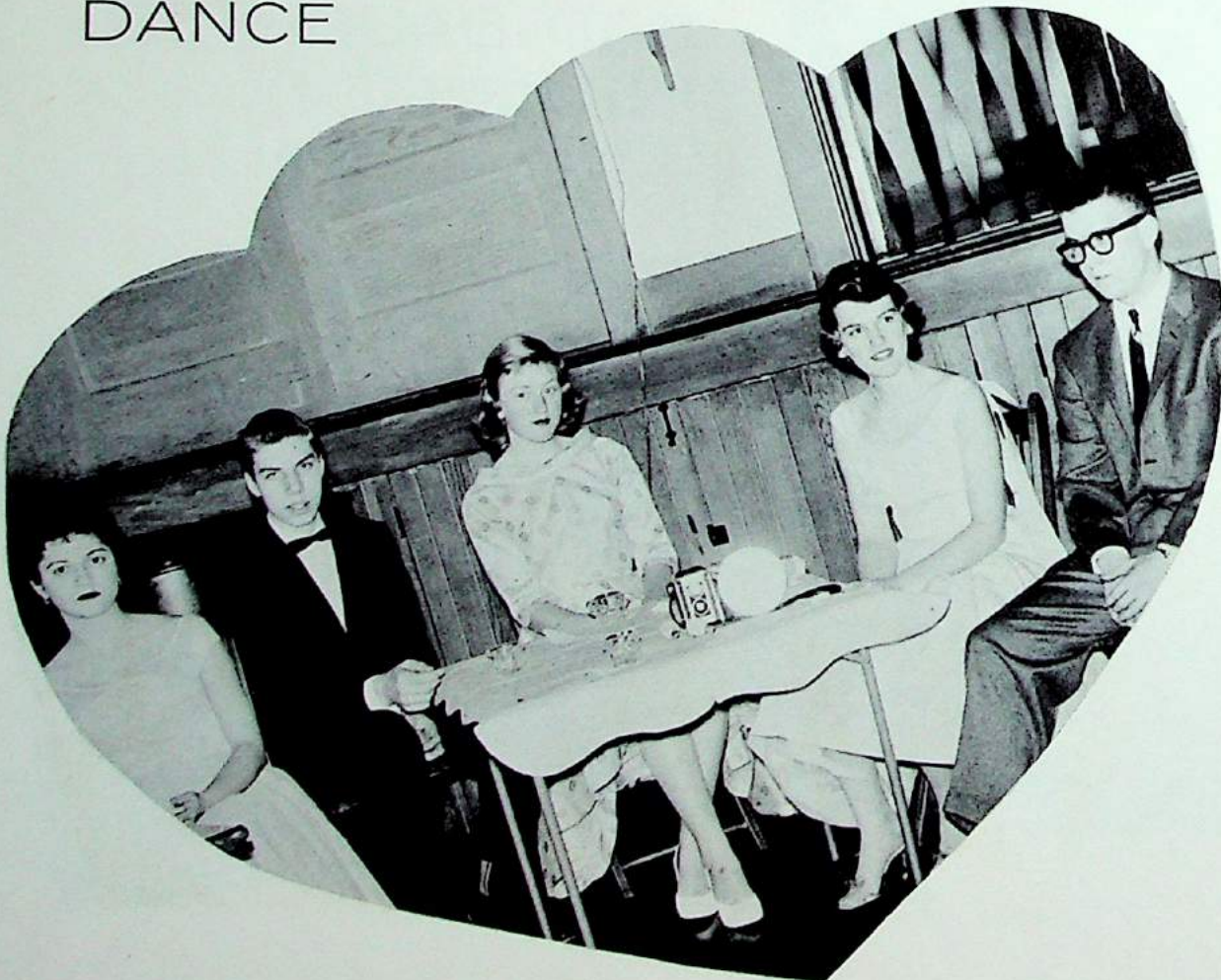

CHRISTMAS

PLAY



CHRISTMAS DANCE





MIDNIGHT FEAST



SCANDAL SCENE



PARADE OF 20's

*I Remember Alma Mater*

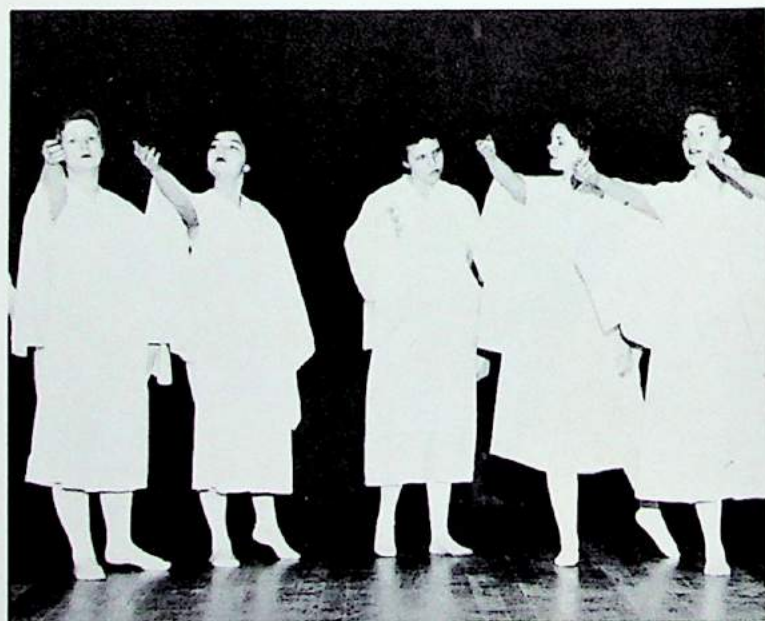

ELOCUTION SCENE

# HOBBY SHOW

*"The Most Fantabulous Show of the Year"*

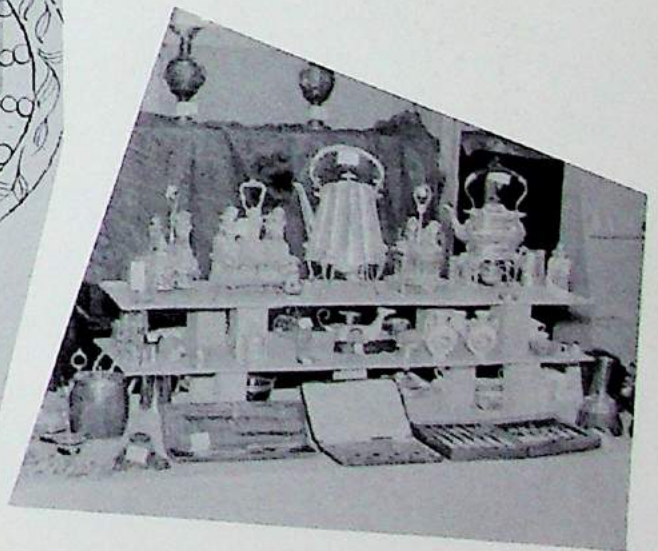
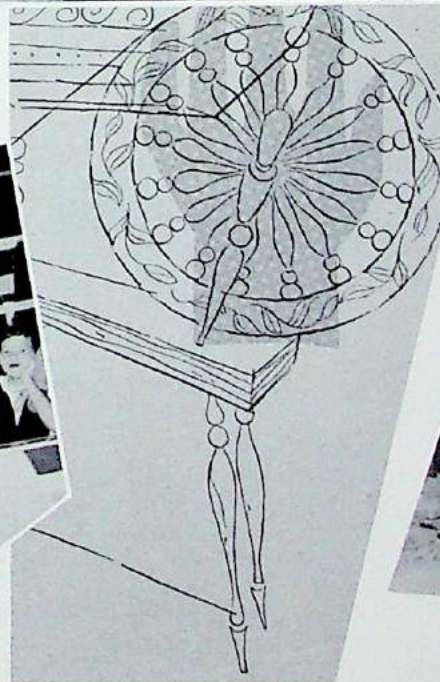
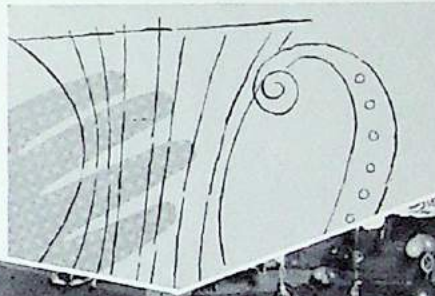
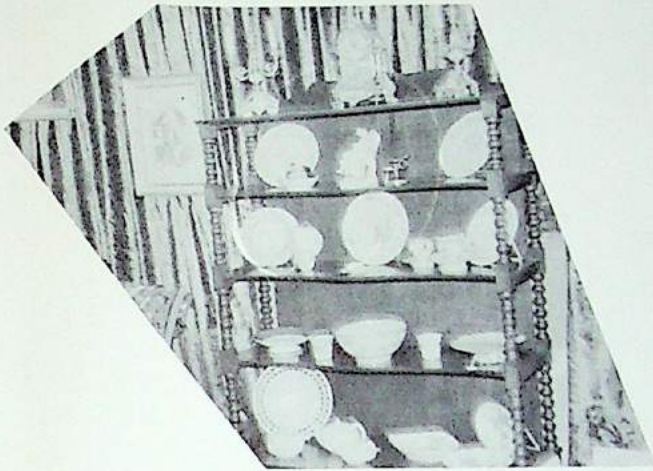



THE QUEEN'S COURT, Left to Right: Jil Stanford, Sandra Borup, Karen Kettering, Queen Carol Baker, Janice Wiecks, Nancy Morris, Norma Fisher. In front: Lucy Jones, Mistress of Ceremonies.

## MAY COURT

The May Fete celebrates the coming of spring at the Hall. A queen and her court of six princesses reign over this beautiful pageant. This year, the crowning of Queen Carol I started an evening of song, dance, poetry, and fun. The theme of the pageant—"Over the Rainbow"—was beautifully carried out by a rainbow made of lights shining onto the stage while the entire room was thrown into a sea of darkness. The theme of the program and dance was further carried out by the rainbow colors in the dresses of the princesses. At the conclusion of the program Queen Carol invited her guests to join her at the Coronation Ball.



## OUR IMPRESARIOS

### *People to Note*

As with all artistic endeavors the production of our symphony, OPUS 57, could not have succeeded without the faithful financial support of our advertisers, whose goods and services merit your consideration and patronage.



With Sincere Best Wishes  
From all of us at RADIO CAB

GET OFF YOUR FEET  
GET ON THE BEAT

RIDE RADIO CAB  
CApitol 7-1212

# Merchants

## **DEPENDABLE DELIVERY SERVICE**

Complete Transportation Service

Auto and Truck Leasing

Compliments of  
**MOORE'S MOTION PICTURE  
SERVICE**

**TOWN TALK MARKET**  
Corner 11th and Montgomery

**SERVICE AND QUALITY**

- \* Meats
- \* Produce
- \* Groceries
- \* Notions

**WARREN T. ELLIOTT  
& Associates of Oregon Ltd.**  
**COMPLETE INSURANCE SERVICE**  
**MORTGAGES      LOANS**

Branch Office:  
621 S. E. Union Avenue  
Portland 14, Oregon  
BEImont 4-7393

Main Office:  
310 Portland Trust Bldg.  
Portland 4, Oregon  
CApitol 7-2429

**THE CORNER DRUG STORE**  
John F. Boller, Jr., Proprietor

S. W. 11th and Montgomery  
CApitol 7-7466

Prescriptions, Drugs, Cosmetics,  
Camera Supplies, etc.

COMPLIMENTS OF

KINZUA CORPORATION

and

EASTERN OREGON LOGGING COMPANY

Keep Oregon Green

**joyce**



Nancy  
Morris

high school  
fashion board selects . . .

The Joyce shoe called "Point Blank".  
Tie-style with crepe soles. Pebble-glove  
in sorrel tan or Vicuna suede.

10.95

Nordstrom's



casuals, second floor

# FIELDS

**41** years of superior  
**Chevrolet sales and service**

## CHEVROLET

**GRAND AVENUE**

**ONE BLOCK  
SOUTH OF  
BURNSIDE**

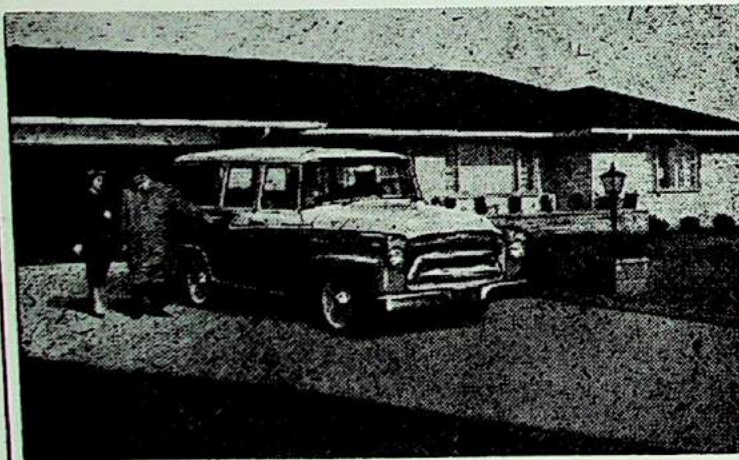

### TRAVELALL OFFERS NEW FEATURES

Streamlined body contours, lower overall height and greater passenger comfort are features of this new International Travelall, one of scores of models in the new International A-line motor trucks being introduced in the Portland area by International Harvester Company. Longer inside and shorter outside than comparable models, the Travelall seats eight passengers comfortably or carries half-ton loads and is available with automatic transmission, power steering and power brakes. Standard engine is rated at 112 horse-power, with a 154-horsepower 264-cubic-inch engine optional. Exclusive Travelall feature is the third, curbside door which affords more passenger convenience and safety. The new International A-line offers a complete selection of light, medium and heavy-duty trucks from 4,200 to 33,000 pounds gross vehicle weight in a wide variety of four and six-wheel and all-wheel-drive gasoline or LPG-fueled models, in both conventional and new cab-forward design.

**INTERNATIONAL HARVESTER COMPANY**

635 N. E. 2nd Avenue, Portland, Oregon

YOUNG'S GOWN SHOP

Compliments of

P  
O  
R  
T  
L  
A  
N  
D  
  
O  
I  
L  
  
C  
O  
M  
P  
A  
N  
Y

Office Supply

BOYD PRINTING COMPANY  
8730 S. E. Woodstock Blvd.  
PRospect 4-8360

Fast Dependable Service for  
Every Cleaning Need

HILLISON'S CLEANERS  
1717 S. W. 11th  
CApitol 8-6976

Compliments of a  
Friend

Compliments of

M  
O  
R  
R  
I  
S  
  
S  
U  
P  
P  
L  
Y  
  
C  
O  
M  
P  
A  
N  
Y

A  
Symbol of Sweet Memories

YOUR CLASS JEWELRY

Manufactured by  
Karl J. Klein, Inc.  
Jewelers and Engravers

806 S. W. Broadway

Portland, Oregon

ANDERSON BROS. TRUCK PARTS AND EQUIPMENT  
9111 N. Vancouver  
Portland, Oregon

ANDERSON BROS. TRUCK SALES, INC.  
4800 N. E. Union Avenue  
Portland, Oregon

ANDERSON BROS. TRUCK EQUIPMENT COMPANY  
2340 Highway 99 North  
Eugene, Oregon

ALEX GUENTHER  
4447 S. E. 30th Avenue  
Portland 2, Oregon  
BElmont 4-8731

Sales and Service Representative:  
M. P. MÖLLER, INC.  
Pipe Organ Architects and Builders

Compliments of a Friend

D  
Y  
D  
COMPANY

Expert Piano Tuning  
HARVEY S.  
WERSCHKUL

GENERAL  
SPRAY SERVICE

KEEP OREGON GREEN



THE BANK OF  
CALIFORNIA, N.A.

S. W. 6th at Stark

"A Good Bank to Start With  
A Good Bank to Grow With!"

*Member Federal Deposit Insurance Corporation*

TONSETH'S FLOWERS

908 S. W. Broadway

CApitol 7-0488

Portland 5, Oregon

Compliments  
of a  
Friend

Compliments of  
Portland's Finest Independent Dairy  
SUNSHINE DAIRY

Compliments of  
MEIER & FRANK COMPANY  
"Oregon's Own Store"



Compliments of  
FRANK C. EGANS  
and  
FRANCIS BORGHORST

OREGON EGG PRODUCERS  
Nu Lode Eggs      Farm Fresh      Locally Produced

Compliments

LANGENDORF  
UNITED  
BAKERIES

Who Serves Your  
Local Grocer

Bread Division  
1911 S. E. 10th Avenue

Cake and Cookie  
Division  
1847 E. Burnside



FULTON PROVISION  
COMPANY  
6333 S. W. Macadam Avenue  
Capitol 8-8595  
Wholesale Meats

COMPLIMENTS OF  
PORTLAND FROZEN  
FOODS



**CONGRATULATIONS**

to the  
**CLASS OF 1957**

**STADIUM  
SHELL**

18th and Morrison  
CApitol 7-9753

# AUTOGRAPHS

# INDEX

Advertisements	37-46	Helenas	23
Alfred, Lee Ann	19, 26	Hobby Show	35
Anderson, Jeanette	18	I Remember Alma Mater	34
Autographs	47	Johnson, Elizabeth	6, 25
Awards	21	Jones, Heather	11, 15, 26
Baker, Carol Lee	9, 15, 25, 26, 36	Jones, Lucy	17, 23, 24, 25, 26, 36
Beecher, Helen	18, 26, 27	Junior Class	17
Binnicker, Nola	17, 24, 26	Junior Red Cross	25
Boarders' Council	25	Keiter, Margaret	11, 15, 21, 23, 24, 26, 27
Boarders' Dinner	31	Kettenring, Karen	12, 15, 21, 23, 24, 26, 36
Borup, Sandra	9, 15, 25, 26, 36	Krueger, Mary Lou	8
Bowman, Edna	8	Lambert, Yvonne	12, 15
Boyer, Martha Jane	18, 25	Lessing, Marcia	18, 24, 26
Buckles, Nadyne	8	Mack, Julie	19
Bunte, Marilyn	18, 26	Mary Award	22
Club	26	Mary Rodney Award	21
Appbell, Irene	7, 24	May Fete	36
An, Rt. Rev. J. W. F.	5	McKirdie, Isabelle	6
l, Susan	17	Moe, Karen	19, 25, 26
Judy	19, 25, 26	Morris, Nancy	13, 15, 24, 25, 36
	4	Mullinix, Gale	17, 25, 27
l, Frieda	8	Nelson, Patricia	17, 26
on, Ann	18, 25, 26	Noble, Helen	8
Ethel	6	Old-Girl-New Girl Tea	29
: Dance	33	Paige, Caroline	7
: Dinner	30	Red Letter Dance	32
s Play	33	Rew, Clarinda	17, 24, 25, 26
ael	17, 23, 24, 26	Reynolds, Carl	7
Bertha	8	Richardson, Ruth R.	7
inner	30-31	River, Eleanor	18, 23, 26
ll, Rt. Rev. B. D.	2, 5	Roberts, Deanie	17, 26
els, Doris	8	Robertson, Maude	8
et, Helga	7	Samuelson, Linda	19
avidson, Margaret	6	Sanner, Sandra	19, 24, 26
Delphic Staff	26	Senior Class	9-15
Dewitt, Katherine	8	Simmonds, Rev. R. A.	5
Dillery, Jacquelyn	19	Slaughter, Andree	19
Dumas, Linda	17, 23, 26	Sophomore Class	18
Dunford, Inga	8	Sophomore Dance	32
Egans, Kathleen	10, 15, 23, 24	Stanford, Jil	13, 15, 24, 25, 26, 36
Faculty	6, 7	Stevens, Sue	18, 26
Fariss, Gertrude Houk	6	Strahan, Evelyn	8
Fink, Adele	17, 21, 26	Student Council	24
Fink, Sheila	18, 26	Teams	27
Fisher, Norma	10, 15, 23, 24, 26, 27, 36	Tucker, Shannon	17
Foster, Gayle	17	Turney, Nancy	19, 26
Freshman Class	19	Walden, Nancy	17, 24
Gevaart, Margo	18, 26	Wallen, Susannah	19, 25
Goold, Susan	19	Warren, Renee	17, 22, 25, 26
Green, Beckie	19, 26	Welch, Claudia	18, 25
Greenfield, Rev. R. H.	4, 5	Wiecks, Janice	14, 15, 23, 24, 26, 36
Hardwick, Theresa	19, 25	Winslow, Jo	17, 26
Harriman, Patricia	18, 26	Wise, Dorothy	19, 26
Harrington, Carolyn	6, 26	Wolfson, Irene	7
Hayes, Juna Ann	18	Wright, Roberta	19, 25, 26



