

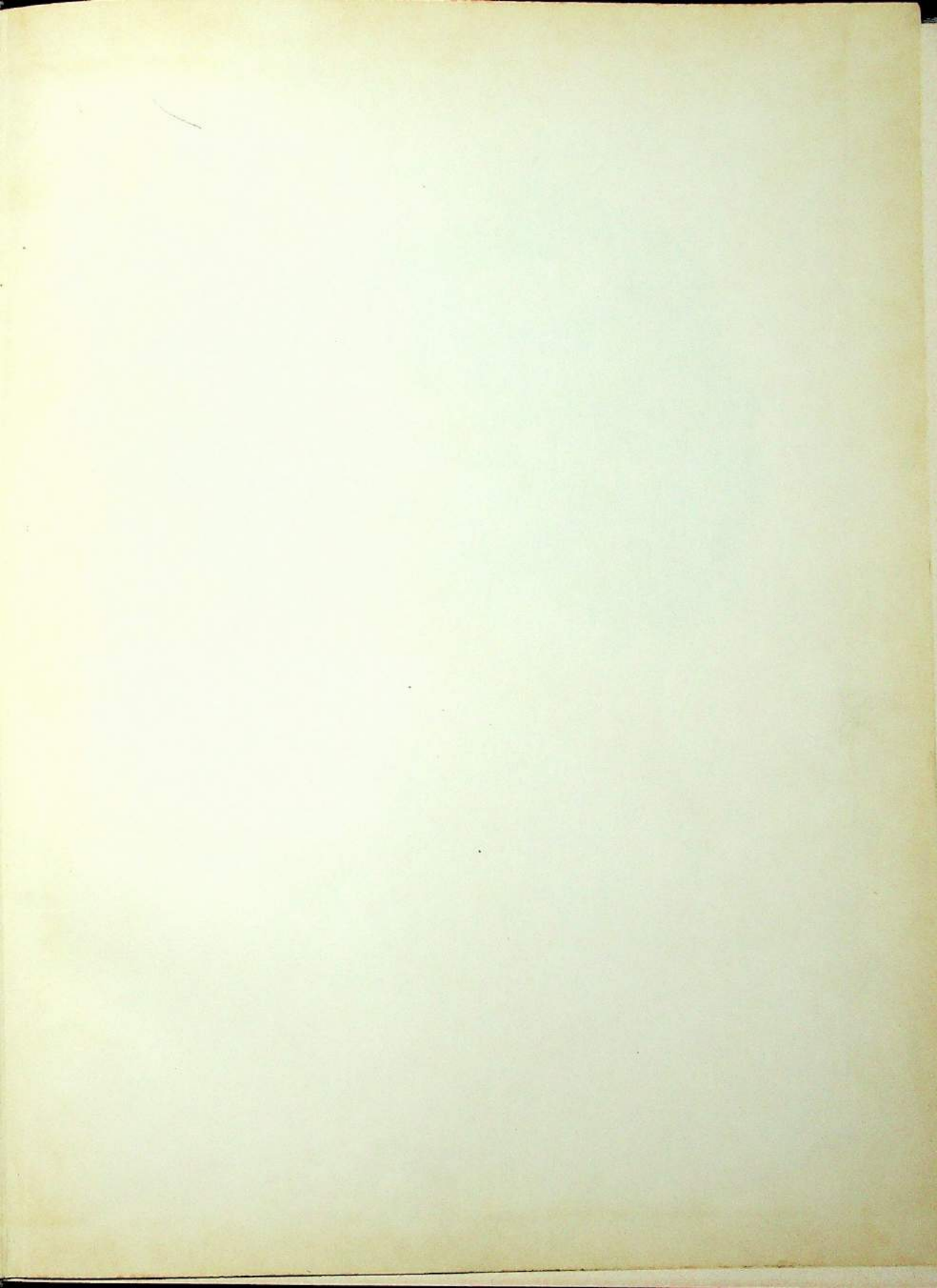

THE DELPHIC

1950--1951

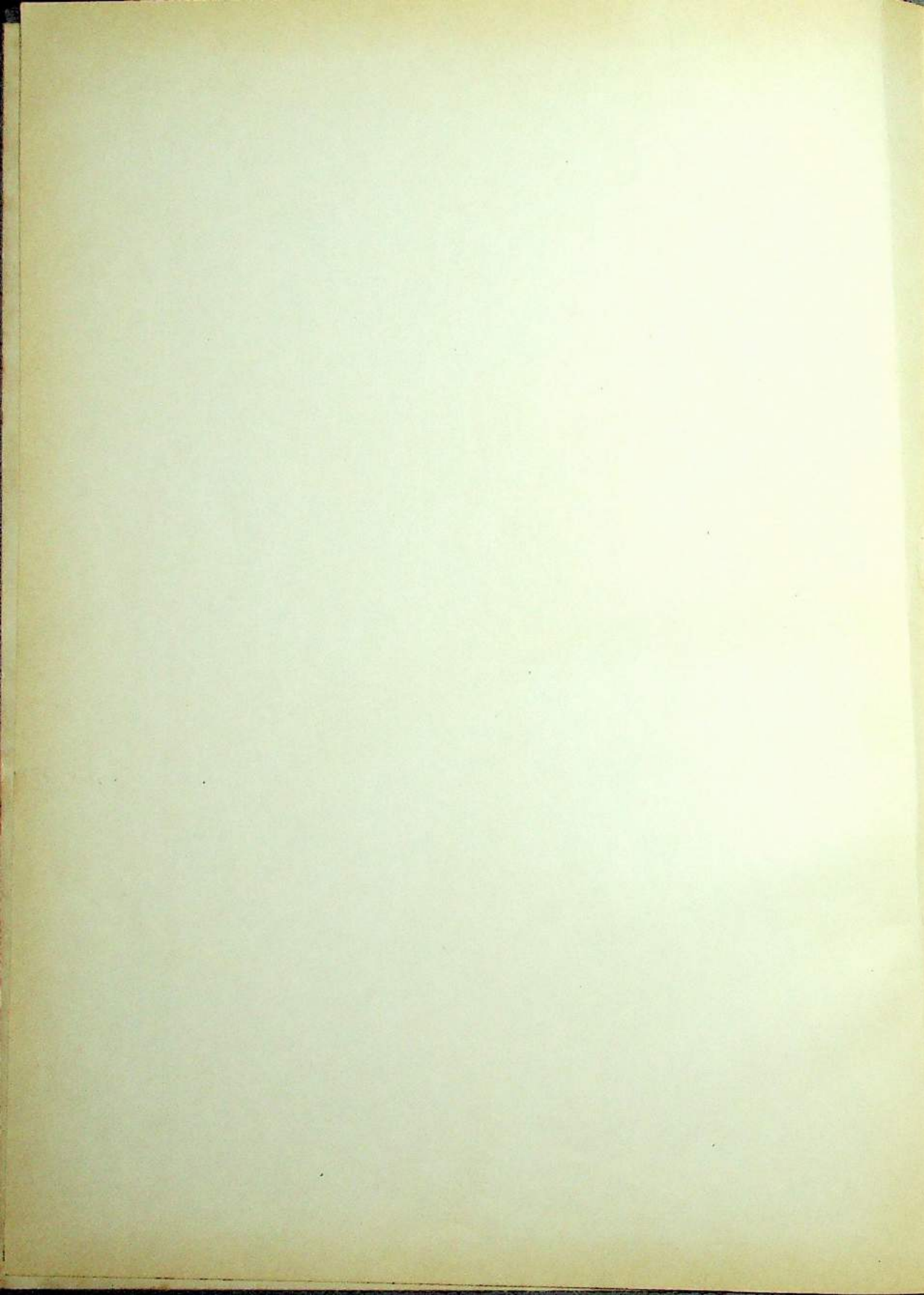



A large, irregular black ink blot is centered on the page. A white paperclip is attached to the top right edge of the blot. A small white rectangular tag is pinned to the paperclip, containing the text "THE 1951".

THE 1951

Delphic

EDITED AND PUBLISHED
BY THE STUDENTS OF
ST. HELEN'S HALL
PORTLAND, OREGON

DEDICATION

*W*ith ever grateful and affectionate hearts, we, the daughters of St. Helens', humbly dedicate the Delphic, to you, our Parents, who have been our dearest friends, our most patient teachers, and our constant guides throughout these—the most memorable years of our lives!

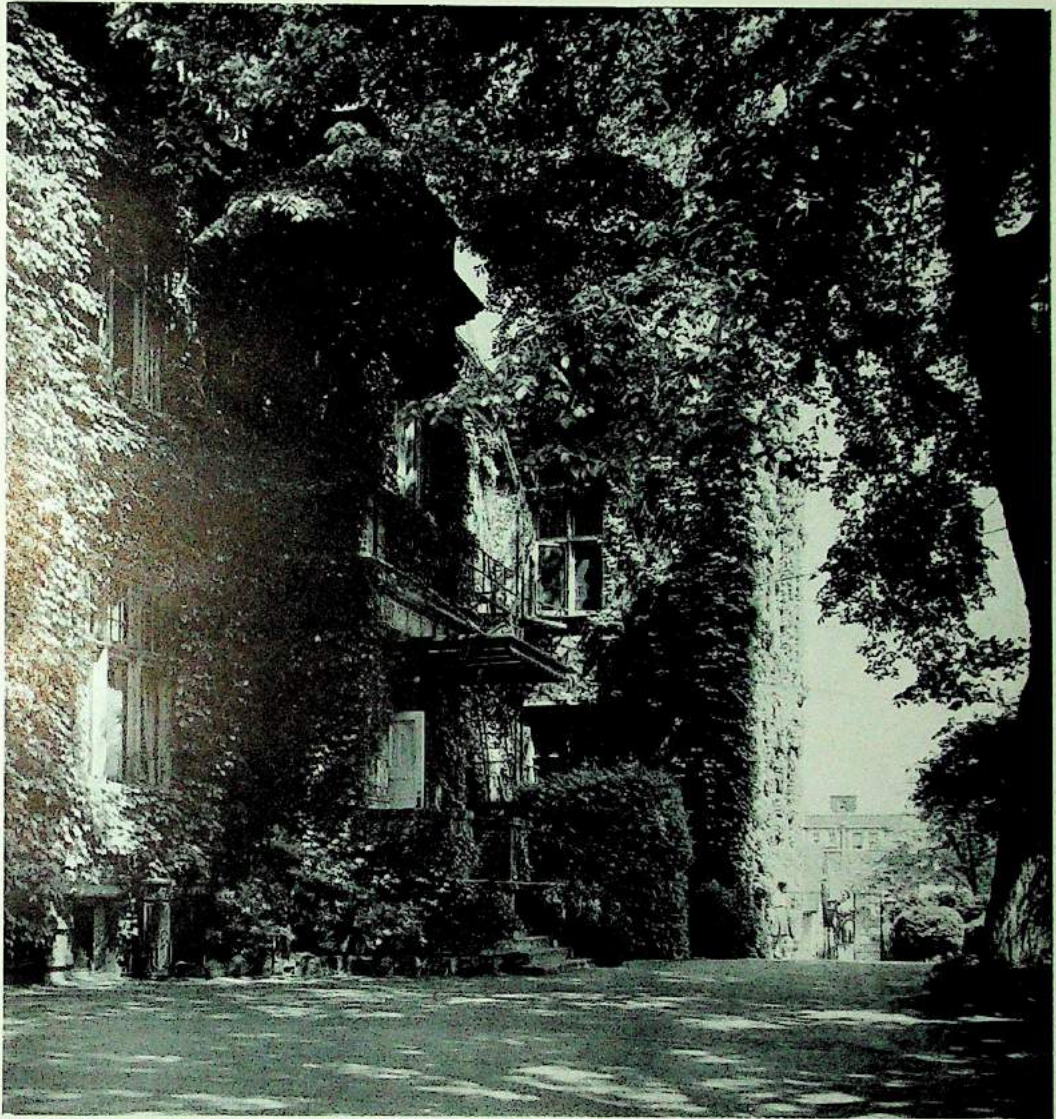

*Steadfast, unchanging . . . holding within
our dreams, our hopes, our thousand memo-
ries . . . ivy mantled, turret crowned . . .
gateway to our lives . . .*



JANE ALLEN SAXTON
HEADMISTRESS

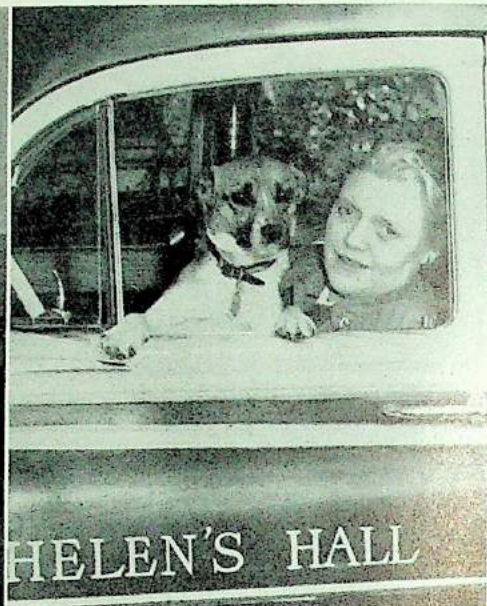

LOIS R. ROBISON
ASSOCIATE HEADMISTRESS

BOARD OF TRUSTEES

THE RIGHT REVEREND BENJAMIN D. DAGWELL, D. D., PRESIDENT

MR. WILLIAM ADAMS

MRS. WALTER E. HOLMAN

MRS. HARRY M. BOUVY

MRS. THOMAS SHARP

MR. RUSSELL M. COLWELL

THE REVEREND GEORGE R. TURNEY

DR. JOHN F. CRAMER

THE REVEREND GEORGE H. SWIFT

MR. CHRIS K. GABRIEL

DR. HENRY C. FIXOTT

DR. LANSING E. KEMPTON

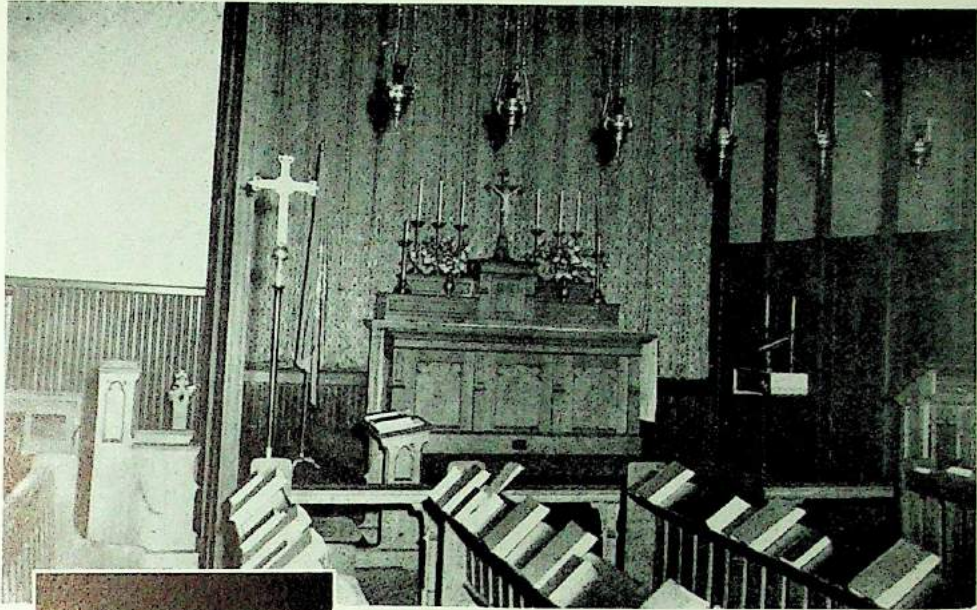

THE RIGHT REVEREND
BENJAMIN D. DAGWELL, D.D.



THE REVEREND
NEVILLE BLUNT

OUR CHAPEL

Serenity of the soul . . . contentment of the mind . . . humility of thought . . . a sanctuary of quiet comfort . . . a house of meditative prayer . . . the inspiring heart of our school life . . .

Faculty



MRS. JANET HOYT
Social Studies and Librarian



MISS BARBARA ALLAN
Science



MISS PATRICIA STEEN
Music



MRS. HELGA DARET
Health Education

OFFICE ST



MRS. AGNES STEVENSON
Secretary
MRS. ESTHER MacDONALD
Financial secretary
MRS. INGA DUNFORD
Executive secretary



MRS. MABEL BROWN
Nurse
MRS. HELEN KIMBALL
House mother
MRS. EVELYN STRAHAN
House mother
MRS. DORIS NICOLL
Dietician
(not pictured)

HOUSEHOLD

OFFICE STAFF

MRS. AGNES STEVENSON
Secretary
MRS. ESTHER MacDONALD
Financial secretary
MRS. INGA DUNFORD
Executive secretary



MRS. MABEL BROWN
Nurse
MRS. HELEN KIMBALL
House mother
MRS. EVELYN STRAHAN
House mother
MRS. DORIS NICOLL
Dietician
(not pictured)



HOUSEHOLD STAFF



1. Bicycle built for two
 2. Roommates
 3. Welcome stranger
 4. That 'Freshman Feeling'

5. Gotcher pass?
 6. "Tomorrow, and tomorrow, and tomorrow"
 7. Traffic hazards
 8. The New Look

9. Party times
 10. Our Rally Squad
 11. "This darned old shoe."
 12. "The tall and short of it."
 13. "Will 'o the wisp"



SENIORS

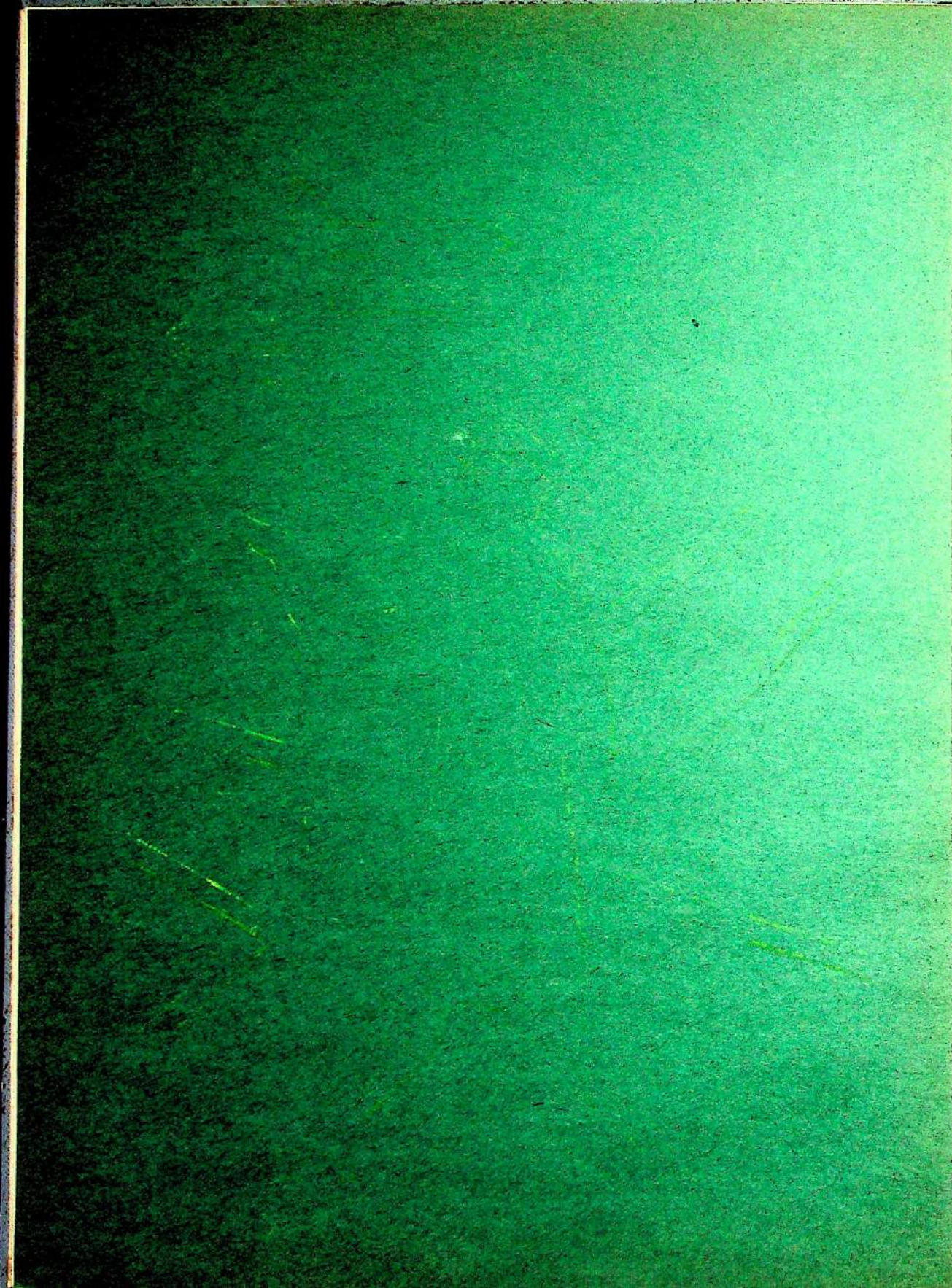



SENIOR
CLASS
OF
1951

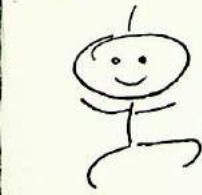

SENIOR CLASS HISTORY

Freshman Year

First taste of real high school life . . . green frosh in yellow bows . . . first gay, joint Hall-Catlin dance . . .

Sophomore Year

Joint Hall-Catlin dance . . . lovely Valentine Ball . . . sponsored fresh bright booths at annual Junior Carnival . . . one step higher . . . Seaside weekend . . . fun, spirit, new ideas . . .

Junior Year

Our carnival this year . . . circus theme, wagon wheels, clown murals . . . memorable and vivid parties, dances, teas . . . our wonderful Seaside weekend . . . Junior-Senior tea . . . and, above all, sponsoring the prom at the luxurious Town Club . . .

Senior Year

Three seniors attend the National Association of Student Council Conference in Denver . . . senior banquet for meeting new seniors and comparing vacation capers . . . our first senior hop "The Kick-off Dance" . . . blue ties . . . candy sales and cake walks . . . slumber parties . . . "Blue Frost Christmas Formal" . . . sponsoring the Delphic, our annual . . . Junior Red Cross service at Barnes Hospital . . . The inspiring Christmas play . . . Delphic Silver Tea . . . grey robes . . . mortar boards . . . hilarious, surprising skip day . . . gala weekend at the beach . . . three wonderful one-act plays by the Seniors . . . a heavenly prom . . . "Ancient of Days" . . . graduation at Trinity Church . . .

Class Officers of '51

BETTY ANN COATS

Tillamook, Oregon

1946-1951

"B. A." . . . president of senior class . . . vice-president of junior class . . . our cosmopolitan senior . . . Stan Kenton and "My Theme" . . . May court . . . "Miss Vogue" . . . Oh, those Sun Valley vacations . . . sparkling, dignified . . . next year: University of Colorado.



FLOY LOUISE VON GROENEWALD

Portland, Oregon

1945-'46, 1948-'51

Floy . . . vice-president of senior class . . . activities editor of Delphic . . . our "Sara Bernhardt" . . . exuberant, fun-loving . . . artistic temperament . . . "Well, rickie-tickie" . . . future Broadway star . . . snow plows and christies . . . never forget her in the Christmas and class plays . . . and what a mind! . . . next year: Lewis and Clark College.



NANCY LINNAEA LEE

Portland, Oregon

1948-1951

Nancy . . . secretary of senior class . . . vice president of student body . . . vice president of Helenas . . . those eyes! . . . tall, slender and striking . . . that dry, subtle wit . . . "Miss Intellect" . . . modern art and Freud . . . efficiency plus . . . Harvard Lampoon . . . those dance decorations . . . Hebrew, Cicero . . . next year: Bennington.



JUNE DUNBAR

Nome, Alaska

1949-1951

"Junie" . . . treasurer of senior class . . . treasurer of the student body . . . how many brains can a gal have? . . . May Court . . . our first "Mary" . . . straight, steady, and true . . . who's got the key now? . . . what an athlete . . . the award gal . . . Nome forever . . . "Air, air, my clean hair!" . . . those trips to the Art Museum . . . next year: Stanford University.





MARILYN BERNSTEIN

Portland, Oregon

1949-1951

"Berni" . . . Helene's president . . . co-editor of Delphic . . . makes life funny . . . D.W.F.F. . . . Timberline escapades . . . tuck-away . . . our May Queen . . . ahh, that convertible . . . vivacious, humorous and so lovely . . . next year: Pomona.



PAMELA BLACK

Portland, Oregon

1950-1951

"Pam" . . . B Sharp Club . . . soloist for Christmas assembly . . . golden-haired and pretty . . . ambition—to be a singer . . . one of those people who sing in the bathtub, but this one's voice is pleasing . . . calorie charts and musical scales . . . "The phone? Is that for me?" . . . next year: San Francisco Conservatory of Music.



ANN BUTTERFIELD

Joseph, Oregon

1947-'48, 1949-'51

"Ammie" . . . tops as our blind date chairman . . . "You want a blind date? Now?" . . . really a "snap fiend" . . . Lakeside and Mississippi . . . a blonde beauty . . . gives a lot . . . takes little . . . a hard worker . . . that ready laugh! . . . next year: Oregon State.



ANNE CANNON

Portland, Oregon

1947-'49, 1950-'51

Anne . . . corresponding secretary of student body . . . social chairman . . . quiet and unassuming . . . loyal supporter of the "Hall" . . . "Does anyone want a ride downtown?" . . . those Social Ec expeditions . . . "Blue Roses" . . . a good studious gal . . . even-tempered . . . loved by all . . . next year: Oregon State.



NANCY FISHER

Portland, Oregon

1947-'48, 1950-'51

"Fisher-face" . . . rally squad . . . senior dance committees . . . gullible, naive . . . always there when mischief's brewing . . . Mighty Mouse and the "Daily Worker" . . . fun, funny, and enthusiasm forever! . . . "Hey, you guys, wait for me!" . . . next year: Oregon State.



JOAN GORDON

Medford, Oregon

1945-'47 1948-'51

"Joanie" . . . literary editor of Delphic . . . editor of Halltonian . . . "Oh, I get so mad!" . . . little, pretty, brunette . . . Delphic cup . . . our dreamer and poet . . . rally squad . . . aspires to be like Fred Astaire . . . those Seaside beach parties . . . green hair, Larry and books . . . next year: University of Idaho.



ELLEN HUDDLESON

Portland, Oregon

1948-1951

Helenas vice-prexy . . . B Sharp Club secretary . . . thoughtful . . . a smile for everyone . . . one of intelligentsia . . . "Get an Austin station wagon" . . . hatchets and hypnotics . . . remember her as Mrs. Dowey, the old lady with the medals . . . in her quiet way a real asset to the class . . . next year: Vassar.



ELEANORA KIMBALL

Boston, Massachusetts

1949-1951

"Kim" . . . typing editor of Halltonian . . . hall chairman . . . that Boston accent! . . . May court . . . "Get on the bubble, kids!" . . . a real booster . . . turned-up nose . . . diamond ring long distance phone calls . . . amateur psychologist . . . Don Blanding fan . . . "Party times!" . . . Pizza's and garlic bread . . . a good shoulder to cry on . . . next year: Oregon State.



BEVERLY KLEIST
Portland, Oregon
1947-1951

"Bev" . . . G. A. A. president . . . student body vice-prexy . . . the athletic member of our class . . . the Dagwell cup . . . "Hello, aardvark" . . . as nice as they come . . . and those smooth dance steps! . . . look for Murph and you'll find Bev . . . next year: Willamette University.



CAROLINE KUHN
Portland, Oregon
1950-1951

May court . . . rally squad . . . full of pep and enthusiasm for everything . . . "Oh, am I really late?" . . . letters, letters, letters . . . the "syndicate" . . . those fashion designs . . . never a dull moment when Caroline is around . . . midnight hours and multi-alibis . . . and oh, those college men! . . . next year: Mrs. Carl Meehan.



MARY LIESMAN
Portland, Oregon
1945-'47, 1949-'51

Mary . . . social editor of Halltonian . . . junior drama plays . . . "I got the car today" . . . sunny disposition . . . sophistication . . . and so slim . . . need a good model? . . . those Moscow vacations (Idaho that is) . . . Leah in the Christmas play . . . next year: University of Idaho.



DIANE REED
Salem, Oregon
1950-1951

Diane . . . assistant treasurer of senior class . . . May court . . . Miss Perfection . . . "Now, just a darned minute" . . . Dulce . . . "Dream a Little Dream of Me" . . . a mechanic at heart . . . lovely . . . show her a piece of candy and listen to her beg! . . . just call her "Fido" . . . next year: University of Oregon.

LOIS ROOP
Silverton, Oregon
1949-1951

"Roopie" . . . vice-president of boarders . . . president of B Sharp Club . . . metallic green Pontiac convertible. . . subtle humor . . . if you won't say it, Lois will . . . diets, Latin and men(?) . . . "Oh no, not him." . . . always dependable, that's our Roop . . . next year: undecided.



SHIRLEY LOU SMULLIN
Eureka, California
1949-1951

"Smull" . . . boarder's prexy . . . student council . . . little, cute and scintillating . . . Switzerland, peroxide, and the Hun-boldt Standard . . . a real go-getter. . . Want a problem solved? Ask Shirley. . . May court . . . "B.A., close that window!" . . . infirmary bound . . . loads of pep and so friendly . . . next year: undecided.



MARTHA JANE STEARNS
Portland, Oregon
1949-1951

"Murph" . . . president of student body . . . president of Junior Class . . . anything for a laugh. . . "Oh, I don't know." . . . Mary Award . . . organizer . . . capable and efficient . . . bound to be a success . . . personality and plenty of it . . . those class slumber parties and those Willamette weekends . . . "be-deep", "putty-tat" and all the rest . . . next year: Willamette University.



JACQUELINE KAY THOMAS
Portland, Oregon
1949-1951

"Jackie" . . . secretary of Junior Class . . . Valentine Formal Queen . . . clothes . . . shoes . . . what a figure . . . green eyes . . . and you should taste her cakes . . . Miss Domestic of the Class of '51 . . . next year: undecided.



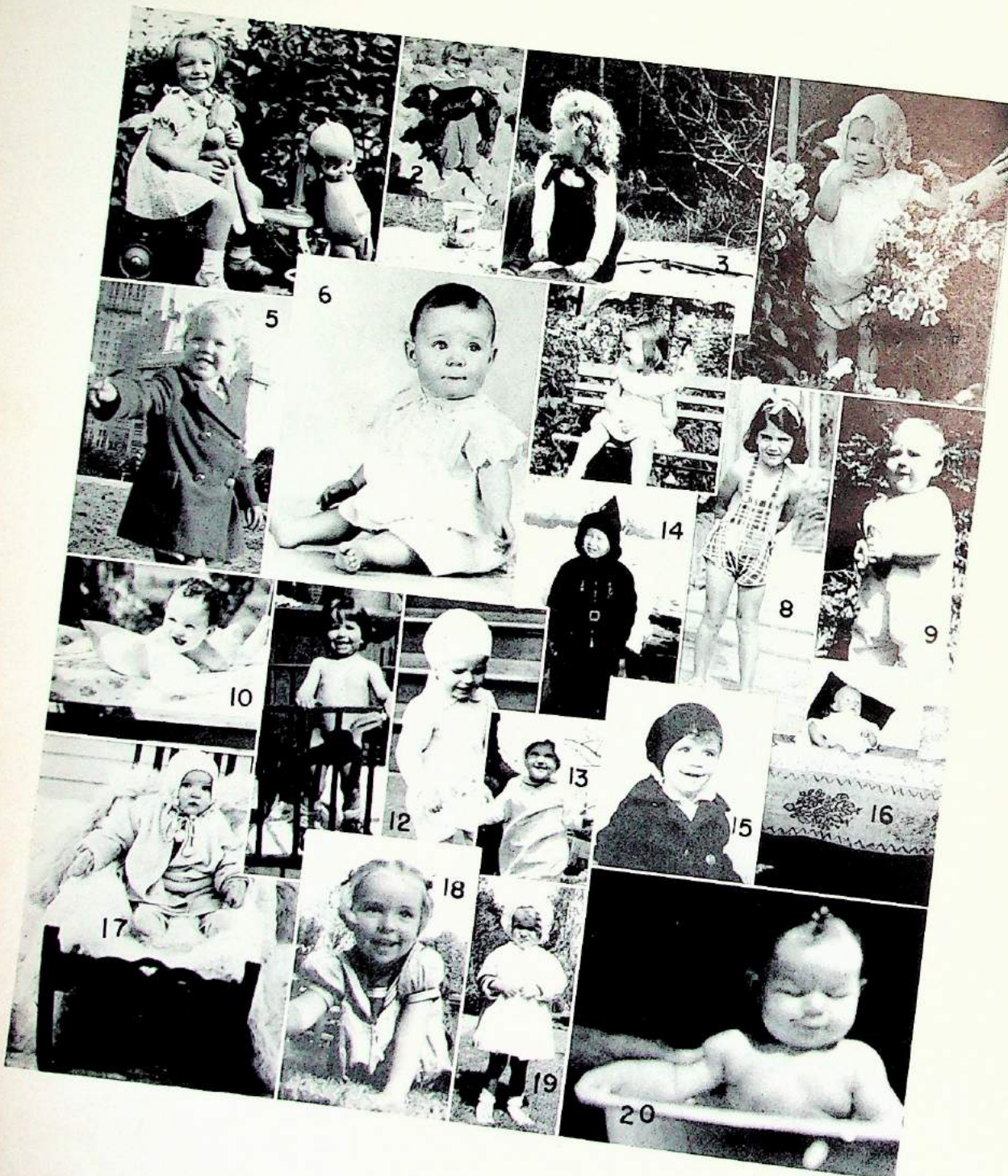

1. Anne Cannon
 2. Martha Stearns
 3. Diane Reed
 4. Betty Ann Coats
 5. Pamela Black

6. Nancy Fisher
 7. Nancy Lee
 8. Marilyn Bernstein
 9. Caroline Kuhn
 10. Mary Liesman

11. Lois Roop
 12. Floy von Graenewald
 13. Ellen Huddleson
 14. Eleanora Kimball
 15. Jacqueline Thomas

16. Ann Butterfield
 17. June Dunbar
 18. Shirley Smullin
 19. Beverly Kleist
 20. Joan Gordon



1. Frenchie
 2. Those Willamette girls
 3. Sophisticated Senior

4. She's engaged
 5. Vanity thy name is Ann
 6. Salem sunshine

7. The thinker
 8. Hop-i-long — Kimeddy
 9. Pensive pyramid

10. Wow!
 11. Bev cracked a funny
 12. The thing
 13. Ah! The mountains! I

SENIOR CLASS WILL

- I, Marilyn Bernstein, leave my secret hideouts to anyone who can find them. It took me nearly twelve years!
- I, Pamela Black, leave . . . !
- I, Ann Butterfield, leave my "blind dates" to next year's boarding department, which will probably need them.
- I, Anne Cannon, leave my ability to cut hair short (too short) to all long haired boarders aspiring to crew cuts.
- I, Betty Ann Coats, leave open windows to all other fresh-air fiends; my Stan Kenton records to Miss Saxton (she'd love 'em) and the "ski-bug" to all would be snow bunnies.
- I, June Dunbar, leave my knack of getting homework in late to Barbara Greene and to Pat Clancy, my infatuation for "The Forbidden City."
- I, Nancy Fisher, leave my conservative, practical personality and my last week's issue of the "Daily Worker" to Diane Drumb.
- I, Joan Gordon, leave my Sunday afternoon "walks", my favorite seat at the St. Francis Grille, and my man-hating complex to "Ginny" Elwell, in hopes that she will use them to good advantage.
- I, Ellen Huddleson, leave my psychic and hypnotic powers to all potential psychiatrists.
- I, Eleanora Kimball, leave my silent slippers to anyone who is almost as adept at creeping around deserted dormitory halls as I am.
- I, Beverly Kleist, leave my famous last words, "discopooeration", "insigashigation," and "aardvark", to JoAnn McDonald.
- I, Caroline Kuhn, leave my copy of "1001 Alibis for All Occasions", my adroitness for being on time, and ability for staying out of trouble to any frosh who doesn't want to graduate in four years.
- I, Nancy Lee, leave my "attitude" to anyone who wishes it.
- I, Mary Liesman, leave my reliable chauffeur with the four-wheel personality—(jalopy and all), to Audrey Welch.
- I, Diane Reed, leave my expression "I'm lost" in Chem Class, and my ability to send the class running, terrified, from the lab to Cynthia Coats and to Harry, my love of car mechanics.
- I, Lois Roop, leave my extraordinary interest and ability in Latin (plus the ashes of the book) to Carolyn Dietch. (P. S. It blew up the stove.)
- I, Shirley Smullin, leave the "boarding department!?" to any one mentally incapacitated enough to take it, and my sly "expulsion" act to Nancy Gilbert.
- I, Jackie Thomas, leave my passion for shoes to Janet Wineberg and Jackie Howard.
- I, Martha Stearns, leave all my connections with the Delphic, and most of all, "lost copy" to the future Delphic Staff.
- I, Floy Louise Van Groenewald, leave my extroverted personality, loud voice, and "rickie-tickie" to Susan Chandler.



CLASSES



JUNIOR CLASS

Row 1. Jo Ann McDonald, president; Diane Drumb, secretary; Doyle McKenzie.
Row 2. Ellen Walter, treasurer; Joyce Garlick.
Row 3. Leslie Wilkins, Helene Fischer,
Row 4. Audrey Welch, Paula Barner, Molly Coshin.
(Absent: Janet Wineberg, vice president.)

JO ANN McDONALD



Parties, parties and more parties . . . never forget the snowy (?) Timberline weekend . . . green ties . . . pompoms, fudge and stamp sales . . . movie trips to Hawaii and Alaska . . . that bustling book store . . .

the rustle of filmy organdies at the Junior-Senior Tea . . . and finally to climax a marvelous year, the dreamy Junior-Senior Prom at the Town Club . . . boundless energy, initiative, enthusiasm . . .



Seated—Rosalind Richardson, Virginia Holley, Cynthia Coats, Nancy Fraser, Shirlee McGreer.

Standing—1st row—Georgia Olsen, Katherine Applegate, Helen Hsi, Diane Berry, Iris Holman, Pat Heddin. 2nd row—Barbara Greene, Patricia Lewis, Virginia Elwell, Carolyn Deitch.

BARBARA GREENE



November slumber party . . . Christmas caroling at Good Samaritan Hospital . . . that Valentine Formal, "Cupid's Capers" . . . yellow ties . . . popcorn, peanuts, soda pop vendors at basketball games . . . Miss Robison's birthday luncheon and Sophomore half-day . . . momentous class weekend and Tillamook . . . full of pep, vitality, ideas . . .

SOPHOMORE CLASS

FRESHMAN CLASS

Row 1: Jackie Howard, Catherine Wise, Sue Breck, Mary Ellen Coleman, Nancy Gilbert.

Row 2: Bettie Lou Langman, Susan Chandler, Pat Sheythe, Nancy Cannon.

Row 3: Diana Barnard, Pat Clancy, Sandra Maidment.

Row 4: Sandlen Lasley, Sharon Ford.

Row 5: JoAnn Fields.



SUE BRECK
President



Sponsored first semi-formal, "Count Every Star" . . . Tea for new frosh at Jo Ann Field's home . . . first to turn in twenty-five dollar Delphic fee . . . pop-

corn balls, cake, cookie, cake auction and fruit stand . . . red ties . . . pushed Red Cross campaign and polio drive . . . new responsibilities, exuberance and mischief.



1. Mr. C
 2. Rah, Rah, Rah
 3. Our gay Freshmen
 4. Snow Bunnies

5. Senior skip day
 6. Red Letter Day Queen
 7. Valentine Royalty
 8. Cupids Capers



ACTIVITIES

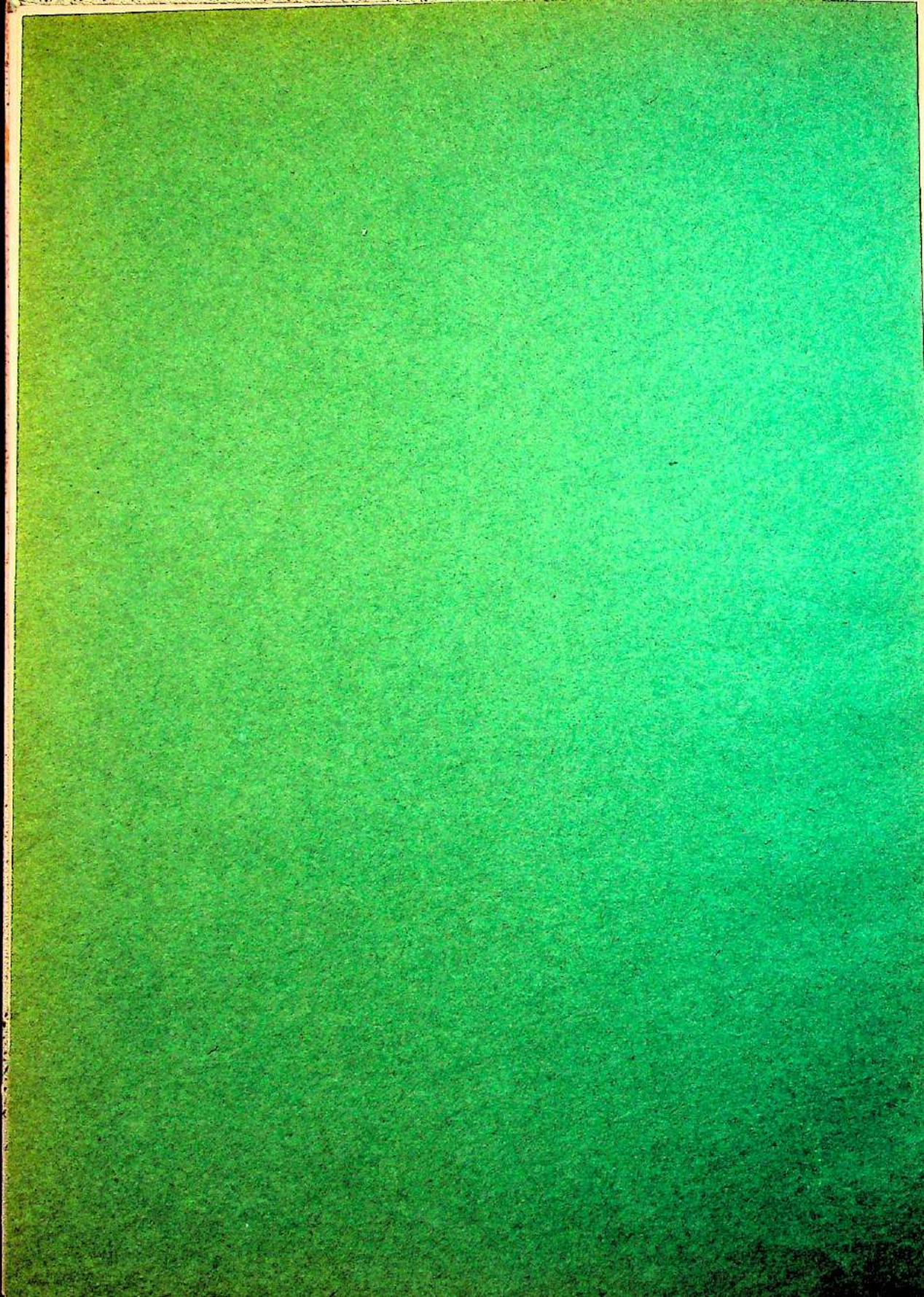

STUDENT BODY OFFICERS

MARTHA STEARNS President
 LESLIE WILKINS Vice President
 GEORGIA OLSEN Secretary
 ANNE CANNON Corresponding Secretary
 JUNE DUNBAR Treasurer

Hilarious initiation for "New Girls"
 . . . representatives attend conference
 at St. Helens, Oregon . . . three school
 projects plus numerous donations to
 worthy charities . . . cheery Thanks-
 giving program at Multnomah County
 Hospital . . . Christmas gifts to under-
 privileged children . . . contributions
 to a needy school in Liberia . . . revision
 of our constitution . . . election of
 corresponding secretary, Anne Cannon
 . . . sponsoring of the sparkling dance
 following the May Fete ceremony . . .
 the crowning of a busy year full of
 vitality and zim!





STUDENT BODY

COUNCIL

Seated—Shirley Smullin, Betty Coats, Beverly Kleist, Leslie Wilkins, Barbara Green, Martha Stearns.

Standing—Miss Campbell, Anne Cannon, Sue Breck, Marilyn Bernstein, Jo Ann McDonald, June Dunbar, Georgia Olsen.



Seated—Eleanora Kimball, Floy Louise von Groenewald, Marilyn Bernstein, Martha Stearns, Joan Gordon, Jacqueline Thomas.

Standing—Molly Cashin, Ellen Huddleson, Lois Roop, Betty Coats, Caroline Kuhn, Beverly Kleist, Mary Liesman, Ann Butterfield, Shirley Smullin, Nancy Lee, Diane Drumb, Miss Harrison, Adviser, June Dunbar.

DELPHIC STAFF

MARTHA STEARNS MARILYN BERNSTEIN
Co-Editors

MOLLY CASHIN, Junior Assistant Editor

DIANE DRUMB, Junior Assistant Editor

BETTY ANN COATS, Business Manager

NANCY LEE, Assistant Business Manager

FLOY LOUISE VON GROENEWALD,
Activities Editor

LOIS ROOP, Assistant Activities Editor

SHIRLEY SMULLEN, Assistant Activities Editor

BEVERLY KLEIST, Photography Editor

ANN BUTTERFIELD, Assistant Photography
Editor

JUNE DUNBAR, Art Editor

ELLEN HUDDLESON, Assistant Art Editor

JOAN GORDON, Literary Editor

ELEANORA KIMBALL, Assistant Literary Editor

JACQUELINE THOMAS, Hall Honors' Editor

MISS HARRISON, Adviser

HELENAS

Contributed U. N. flag to school
on United Nations Day . . . cared
for the chapel . . . yellow roses
. . . lost and found department . . .
honorary service club . . . strength
of character . . . scholarship . . .
honor . . .

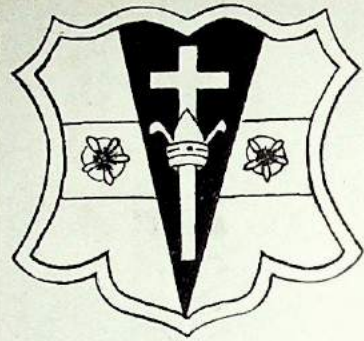

B SHARP CLUB

Active chorus group . . . trip to
Multnomah County Farm . . . pro-
gram at Barnes Hospital . . . carol-
ing at the Christmas play . . . music
for the May Fete . . . harmony . . .
gaiety . . .

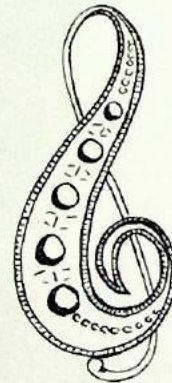

G. A. A.

Oswego party . . . new member in-
itiation . . . Faculty Fireballs vs.
Hallites . . . and, on, that spirited
Day Students-Boarders game . . .
contributed much to the Red Cross
and March of Dimes . . . activity
. . . entertainment . . .



Seated: Ellen Huddleson, vice president; Marilyn Bernstein, president; Barbara Greene, secretary; Nancy Lee, Leslie Wilkins, Diane Drumb.

Standing: Betty Ann Coats, June Dunbar, Martha Stearns, Floy von Groenewald, Beverly Kleist, Georgio Olson.



Row 1. Georgio Olson, Kathrine Applegate, Sue Breck, Mary Ellen Coleman, Nancy Fraser, Shirley McGreer, Sandra Maidment, Jackie Howard, Patricia Lewis.

Row 2. Patricia Hedin, Patricia Clancy, Bettie Lou Langman, Molly Cashin, Patricia Sheythe, Floy von Groenewald, Lois Roop, president; Jo Ann McDonald.

Row 3. Pamela Black, Paula Barner, Nancy Gilbert, Audrey Welch, vice president; Leslie Wilkins, Jo Ann Fields, Virginia Elwell.

Row 4. Barbara Greene, Cynthia Coats, Rosalind Richardson, Doyle McKenzie, Nancy Cannon, Sharon Ford, Iris Holman, Miss Steen, instructor.



Kneeling: Floy von Groenewald, secretary; Audrey Welch, vice president; Beverly Kleist, president; Penny McKenzie, treasurer; Diane Drumb.

Row 2. Leslie Wilkins, Sharon Ford, Barbara Greene, Molly Cashin, Kathrine Applegate, Nancy Fisher.

Row 3. Caroline Kuhn, Ann Butterfield, June Dunbar, Paula Barner, Jo Ann McDonald, Mrs. Daret, advisor.



BASKETBALL

Kneeling—June Dunbar, Beverly Kleist.
Standing—Sharon Ford, Leslie Wilkins, Ann Butterfield, Mrs. Daret, Paula Barner, Jo Ann McDonald, Penny McKenzie, Diane Drumb.

Many exciting games played this year . . . lost to fighting Catlin group . . . mirth-provoking student-faculty game to support Red Cross . . . hats off to a hard-playing team . . .



VOLLEYBALL

Seated—Jo Ann McDonald, Diane Drumb,
Penny McKenzie, Beverly Kleist.
Standing—Paula Barner, Ann Butterfield,
Mrs. Daret, adviser, June Dunbar, Leslie Wilkins.

Exciting intramural games . . . fast game with Catlin . . . support from our energetic Rally Squad . . .



SOCIAL

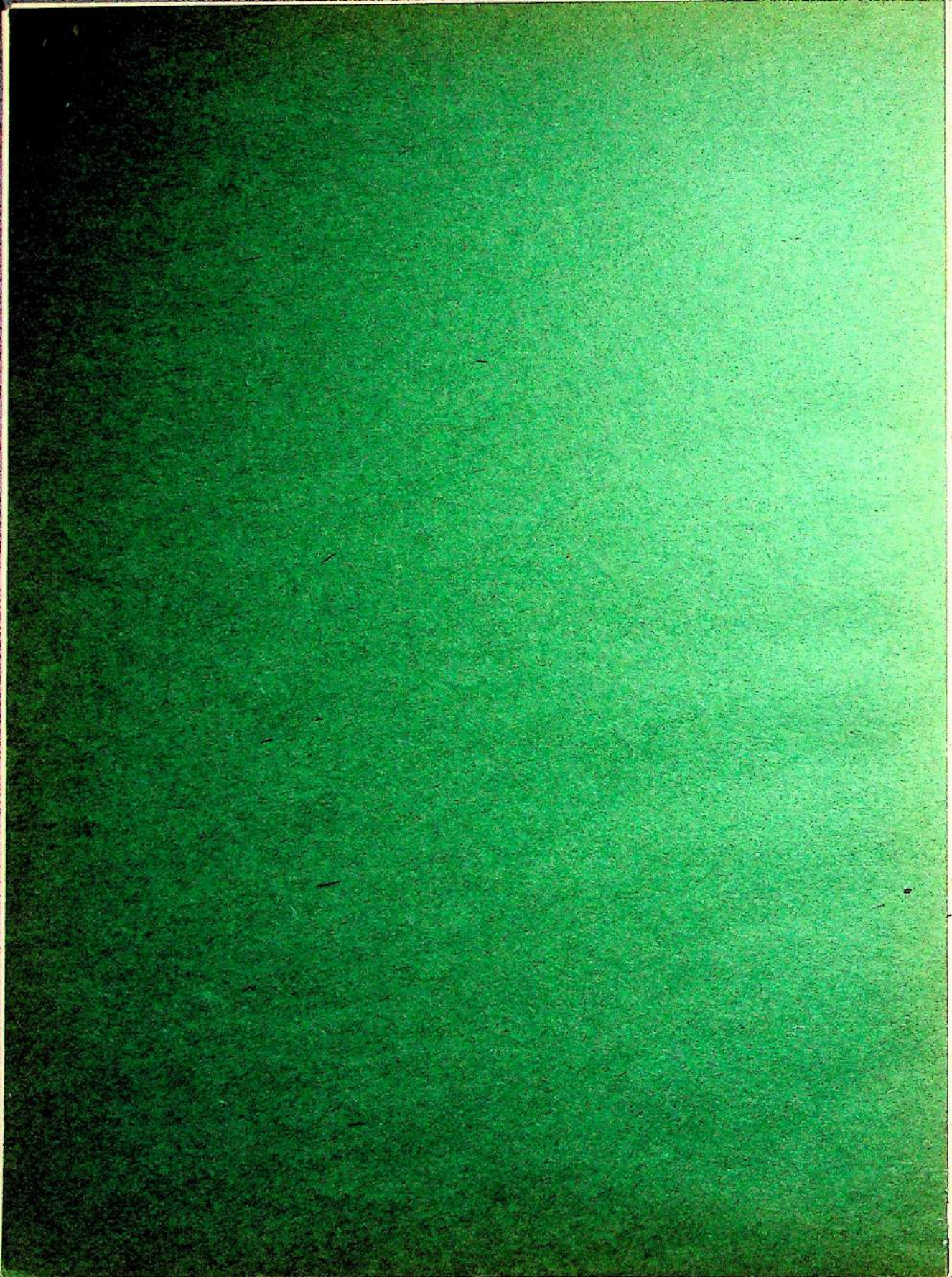



Senior Class Plays

"BABY"

Heartwarming . . . gaiety and pathos in one breath . . . fade-in effects . . . uncertainty . . . awe . . . hope . . . all for her unborn child . . . tangled thoughts woven in a twisted pattern . . .

"WILL 'O THE WISP"

Weird mystery . . . suspense . . . strange lighting effects . . . tale of old England . . . spirits and goblins . . . a lady of fashion . . . the sensitive soul of an un-

seen poet . . . simple folk with simple beliefs . . . disaster for the disbeliever . . .

"OLD LADY SHOWS HER MEDALS"

A simple comedy . . . five old ladies . . . one with only a make-believe son in the war . . . the imaginary comes to life in the form of a Scotchman . . . complete with the Black Watch, kilts and Scotch dialect . . .

Note: Many thanks to our able director . . . James C. Cameron!

DELPHIC CUP POETRY AWARD WINNER 1951

Lines inspired by "Will O' The Wisp"

Swift through the mesh of the jungle
Where the kiss of the sun can not fall
Weird by the dark-depted water
Echoes the Marsh Nymph's call

Far up the curve of the gray cliff
Beyond the ridge of the hill
She calls and she bids you to follow
Follow and dance to her will

Beguiling, she glides through the deep-wood
A beckoning wraith in flight
A demon with the grace of an angel
A seductive shadow of night

Slim arms stretching out in the sunrise
Witch eyes like burnt amber jewels
Flame hair blazing out in the fleet winds
The touch of her body, stream cool

Take heed, beware of her golden web
She'll bend you to lifeless clay
The magnetic voodoo of her winsome call
Can lure your soul away

Deny the spell of her sensuous form
It's haunting pleasures you'll never know
The tempting perfume of magic lips
Inflame desire, but—don't go!

Death and madness await her embrace
She'll send your soul into hell
She's none but the spawn of the devil
A tale no man lives to tell

She'll leave you to waste in the marshland
And you'll burn for the touch of her hand
With your mind half-crazed you will wander
Her mocking laughter, a brand

You'll wander till flesh won't hold you
Till you plunge in swampy mire
Till the vampires of the night come to claim you
To burn in the devil's fire

Swift through the mesh of the jungle
Where the sun can not fall
Weird by the dark-depted water
Echoes the Marsh Nymph's call

JOAN GORDON



First Row: Princess Betty Ann, Queen Marilyn, Princess Diane.

Second Row: Princess Shirley, Mistress of Ceremonies Audrey Welch, Princess June, Princess Caroline, Princess Eleanora.

M A Y F E T E

Six dream-spun princesses clad in pale, shimmering, pastel gowns . . . radiantly lovely Queen Marilyn Bernstein in crystal white . . . poised and pretty Mistress of Ceremonies Audrey Welch . . . our

annual spring festival . . . the May Fete Ball, "Royal Dream," reigned over by our Queen . . . apple blossoms and moonlight . . .

1. Ski Group



2. Chorus Practicing



3. Couples relaxing at Senior, "Kick-Off" Dance



4. Betty Ann Coats and Molly Cashin—Fine Arts Program



1. Students leaving for Helen Bush School in Seattle to participate in "play day".



2. "Count Every Star"



3. Faculty-Student basketball game to raise funds for the Red Cross. Faculty won (?).



4. Girls at Fashion Show sponsored by Parents' Club.



ALUMNAE OF 1949

- ANN BAILEY Became a May bride in Tillamook this year . . . plans on making her home in Portland . . . Ann was also a Lewis and Clark student.
- JANET BANKS Is in her second year at Whittier . . . she's happily majoring in Physical Education.
- DIANE BEKINS A Kappa Alpha Theta at Oregon "U" . . . our reports have it she's engaged to be married shortly.
- ARDESS de JONG Attended Lewis and Clark, then business college back in Minnesota . . . she's back in Portland now.
- BONNIE DUNBAR Lewis and Clark claims her for a second year . . . she loves it . . . another P.E. major from the Class of '49.
- BARBARA FREEMAN Also and Oregon State and also engaged . . . plans to be married next year . . . her major? Psychology.
- PAT HARRY She's down in Eugene, yes at the "U of O" . . . we have heard some varied rumors of an engagement.
- DOROTHY HAYS She's in her home state of California . . . deep in her studies of her nursing career.
- CHARLOTTE HOOK Another member of the 80th class of St. Helen's Hall, married . . . attended Marietta College, Ohio for a while.
- SUSAN HUNT Taking a Liberal Arts class at the "U" . . . having a wonderful time . . . Susie's an honorary member of their dance group.
- AMARYLLIS LILLES Pi Phi at Willamette . . . happily busy with her music, Red Cross work, and typing letters for Salem Senators.
- JO ORPUT Is in Southern California at Pomona . . . she's a science major and according to our news, she's pinned.
- IDA PACK Mrs. Phil Jones of Eugene now . . . was an Alpha Gamma Delta at the "U" of Oregon.
- MARY LOU ROSE One of the Pomona students majoring in the dramatic field . . . it's rumored she's engaged now.
- EILEEN RUSSELL Residing down south in sunny California at present . . . studying at Chico State College in Chico.
- BHRADDE SCHMAND Was a student at the "U of W" . . . now at home in Greys River, Washington.
- GLORIA SPENCER Another Pi Phi at Willamette . . . she's also finding nursing hard but loves it all.
- ANNE THOMPSON Went to Whittier until last January when she transferred to Willamette . . . we hear more of another engagement.
- MARTHA WALTER A Delta Gamma at Oregon "U" . . . hard at work and play on the college plays, Sociology and the yearbook.

ALUMNAE OF 1950

- CAROLYN AVERILL Has become a Pi Phi at Willamette now . . . Zoology classes seem to be her specialty.
- NANCY COLLINS A Kappa Alpha Theta at the University of Oregon, raising the dust on the fire escapes.
- VEENEETA COWLEY She's an Oregon "U" Gamma Phi Beta now . . . our Delphic grapevine hears Vee's pinned.
- BETTE DAVIDSON "U" of Colorado is her roost . . . we hear she's found a "fellow" skier amidst the Colorado ski slopes.
- DIANE DAWSON Is taking a year's "vacation" before entering college . . . been hard at work with her music, though.
- MARY LOU ELLIOTT Went homeward to "U" of Southern Oregon . . . carrying on her Spanish down there with a Cuban teacher.
- ANN ELLSPERMAN Started the year at Oregon "U" . . . now she's doing her drawing at Willamette and loves every minute of it.
- CYNTHIA FISH She and "Kitty Pooh" have gone south to Pomona . . . she's living in Claremont and basking in California sunshine.
- JULIE FRANCHERE At Pomona, too . . . doing her skiing the California way . . . she tells us the work is hard, but she's having fun.
- ANN HART Attending an American college at home (in Egypt) . . . we've heard rumors she'll return to the U. S. for college next fall.
- MARY LOU JOHNSON She's gone to Willamette and turned Pi Phi too . . . carrying on her singing now as a music major.
- MARLISS LOCKWOOD Another musical gal from the "Class of '50" . . . she's at Westmont Junior College, . . . Santa Barbara, California.
- WILMA NELSON Student nurse at Good Samaritan Hospital and loves it . . . was at Lewis and Clark until March and her eighteenth birthday.
- CAROLE NEWTON Newt's found a "home" at the "U" . . . (Oregon, of course) . . . life there sounds boring . . . eh what?
- BETTY SCHOOLMASTER She's happily studying Home Ec. now, first hand, in Bend . . . the second one of the 81st class married.
- NANCY SIGURDSON Married a member of her Prom's orchestra . . . now she's a navy wife in sunny Laguna Beach, California.
- BARBARA WENTWORTH Lewis and Clark claims Barbara now . . . she's the first of her class to follow older Hall girls there.
- SELLA WINEBERG She and her many tricks are now running at liberty around Delta Zeta, Oregon "U" . . . we hear she's doing a grand job of mixing business with pleasure.

HALL HONORS

1949 - 1950

Awards to outstanding students in:

Red Cross and Community Service . . . Carolyn Averill,
Latin . . . Ellen Huddleson, *French* . . . June Dunbar, *Mathematics* . . . June Dunbar, *Typewriting* . . . Betty Schoolmaster, *Drama* . . . Nancy Sigurdson, *Athletics* . . . Betty Schoolmaster, *For attending the Hall the longest* . . . Marilyn Bernstein and Iris Holman, *D. A. R. Essay* . . . First Prize, Nancy Sigurdson, Second Prize, Betty Davidson, Third Prize, June Dunbar, Fourth Prize, Barbara Greene, *Wooden Crosses for first year Choir attendance* . . . Glee Club Members, *Art* . . . First Prize, Sella Wineberg, Second Prize, Julie Franchere, Third Prize, Nancy Sigurdson, Fourth Prize, Carolyn Averill, *Art Award* . . . June Dunbar, *Society of Colonial Daughters, Essay* . . . Ann Hart, *Delphic Cup* . . . Joan Gordon, *American Chemists' Award* . . . Julie Franchere, *Helena's Award* . . . Marilyn Bernstein, *Alumnae Award* . . . Carolyn Averill, *Boarders' Award* . . . Lois Roop, *Chapel Award* . . . Sella Wineberg, *Character Award* . . . June Dunbar, *Academic Awards* . . . Freshman, Barbara Greene, Sophomore, Leslie Wilkins, Junior, June Dunbar, Senior, Wilma Jean Nelson, *Swimming Awards* presented to girls completing Intermediate and Advanced courses. Farewell gifts of white prayer books . . . to all seniors.

Autographs

