

The Delphic

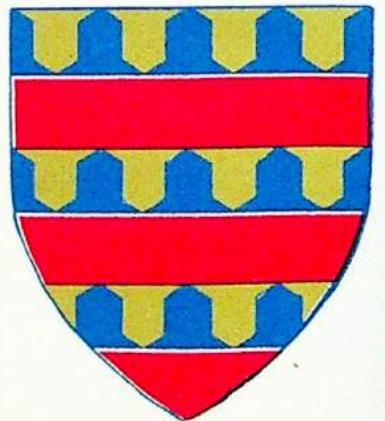

1956

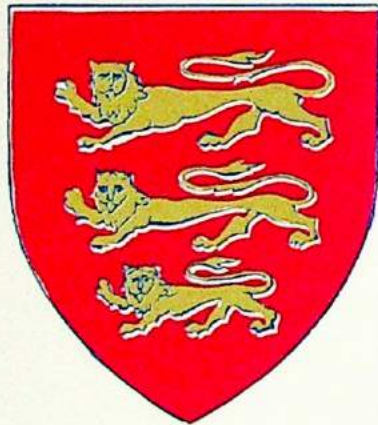
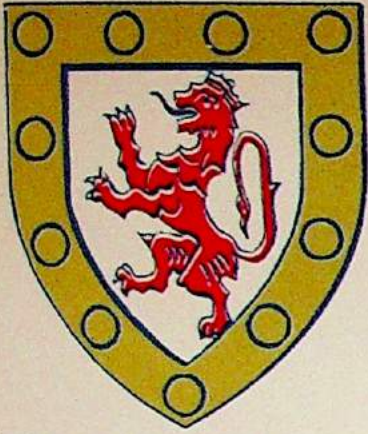

The Delphic



Published by the
Senior Class of
St. Helen's Hall
Portland, Oregon

Dedication

Standing firm on lasting foundations, medieval monuments were built to the Glory of God and continue to inspire mankind to lift its eyes to the skies. With gratitude the Class of 1956 dedicates this medieval issue of THE DELPHIC to our parents who have given of themselves so unselfishly to help us build lasting foundations on which to construct happy and useful lives, continually inspiring us to look to the Heavens for all guidance and succor.

Board of Trustees

THE RT. REV. BENJAMIN D. DAGWELL, *Chairman*
THE RT. REV. JAMES W. F. CARMAN
MR. FRED FOWLER, *Vice-Chairman*
MR. PHILIP FIELDS, *Treasurer*
THE REV. T. ELLIOTT, *Secretary*
THE REV. ALEXANDER ANDERSON
MRS. HENRY C. ATKINS
MR. DUANE AUTZEN
MR. FRANK COOPER
MR. L. D. PURSELL
MRS. CARL REYNOLDS
MRS. CHARLES STANFORD
THE REV. GEORGE TURNEY
THE VEN. GEORGE H. ZIEGLER

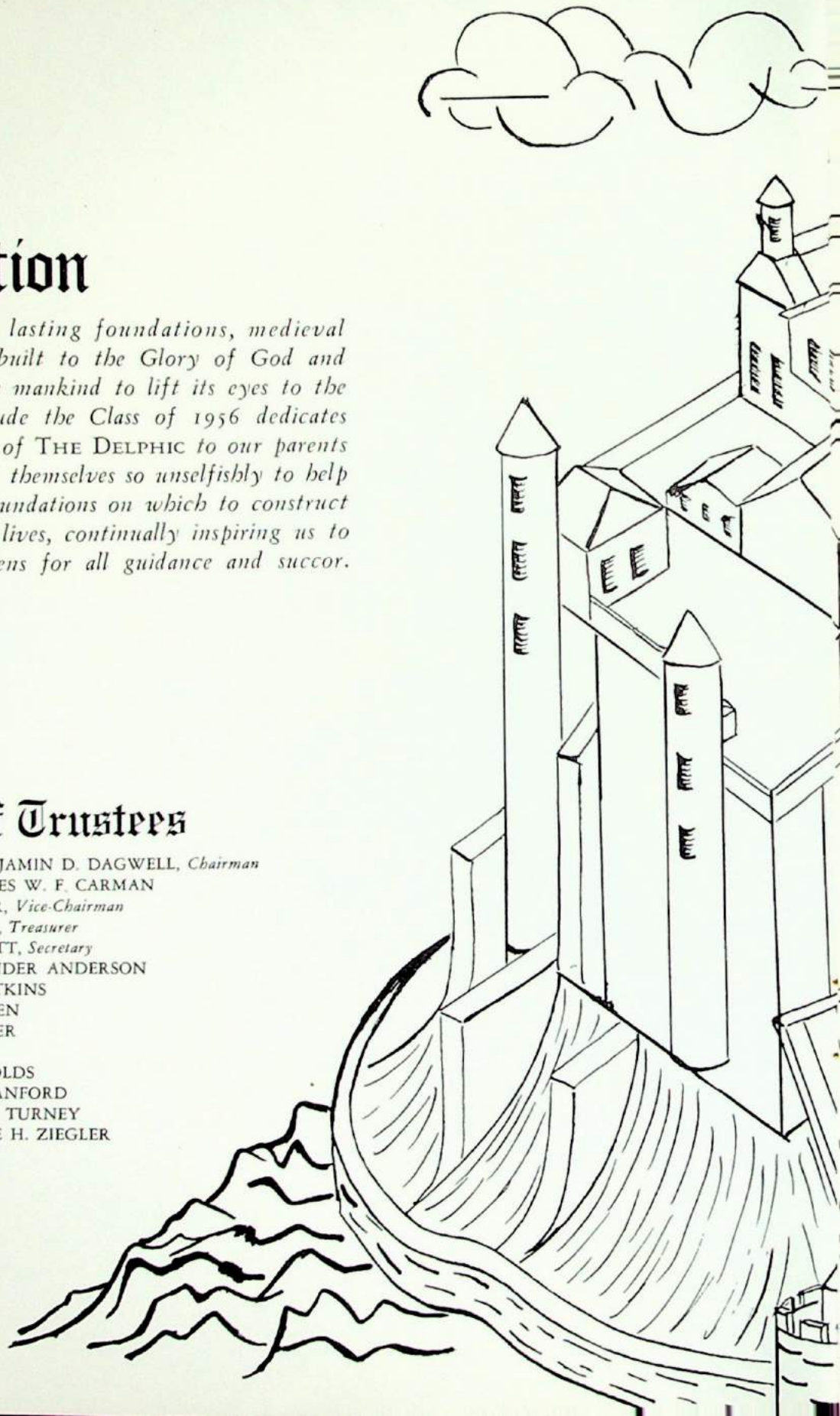

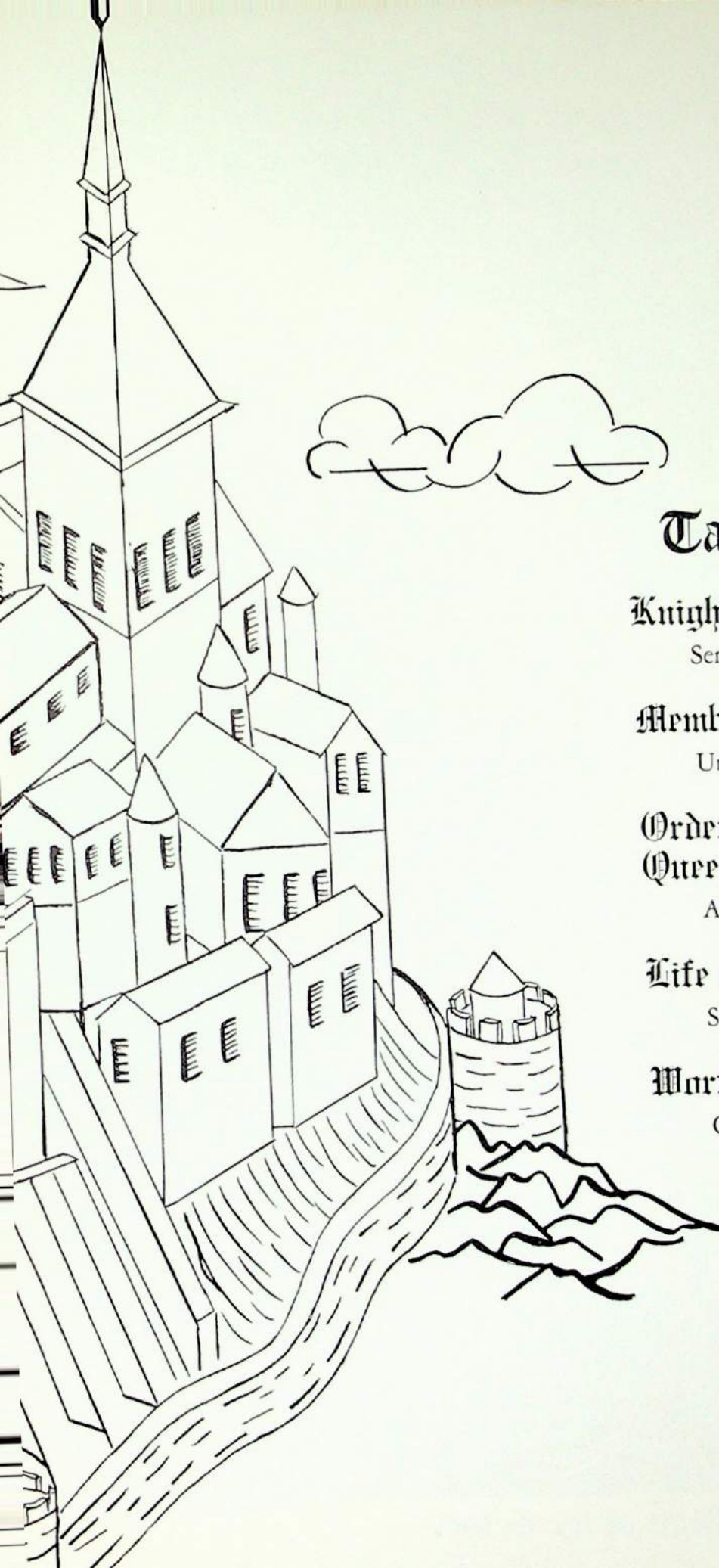

Table of Contents

Knights of the Round Table

Seniors 9

Members of St. Helen's Court

Underclassmen 17

Orders of Merit Queen's Bench and Guilds

Awards and Organizations . . . 21

Life on the Manor

Social Events 31

Worthy Sponsors

Our Advertisers 39

Chapel

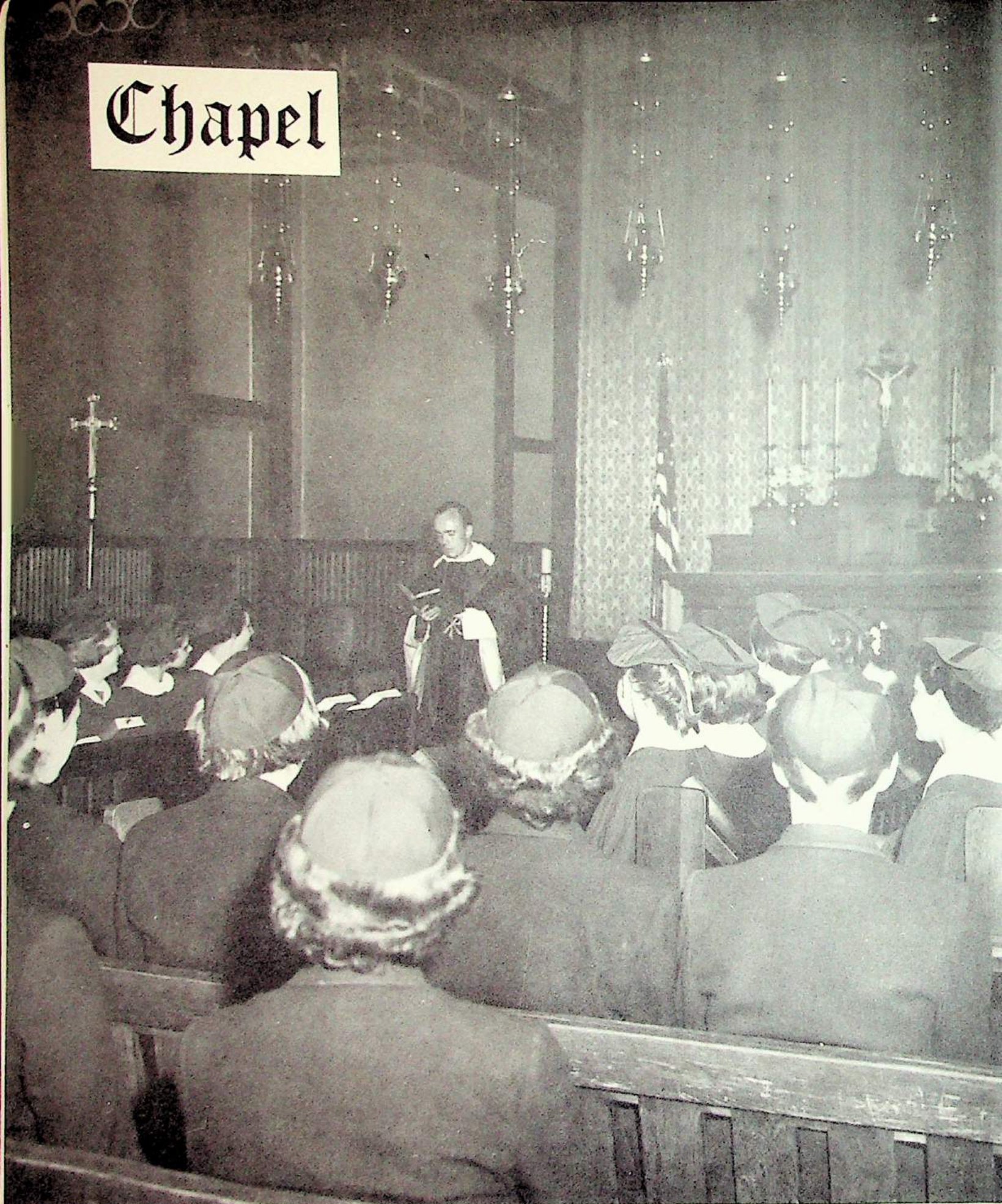

The Heart of the School



*"In the beauty
of the lilies
Christ was born
across the sea."*

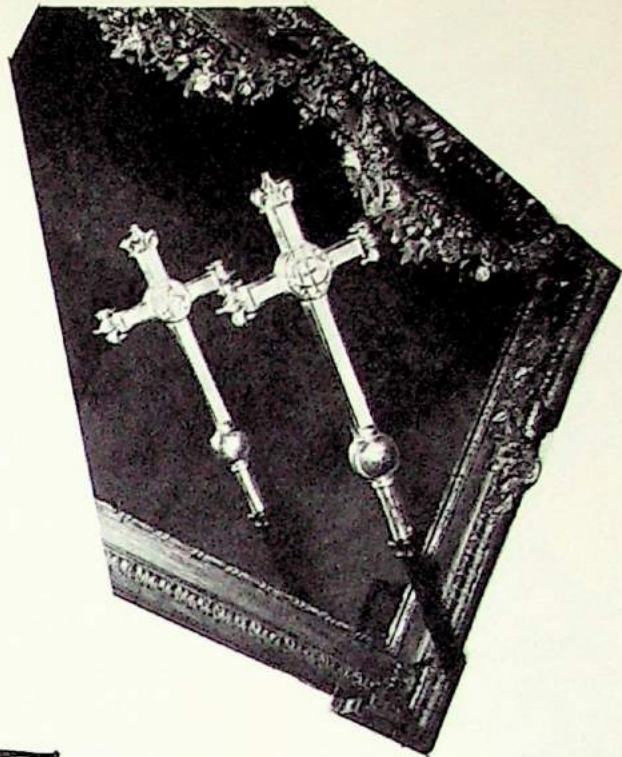

THE RT. REV. BENJAMIN D. DAGWELL
Bishop of Oregon

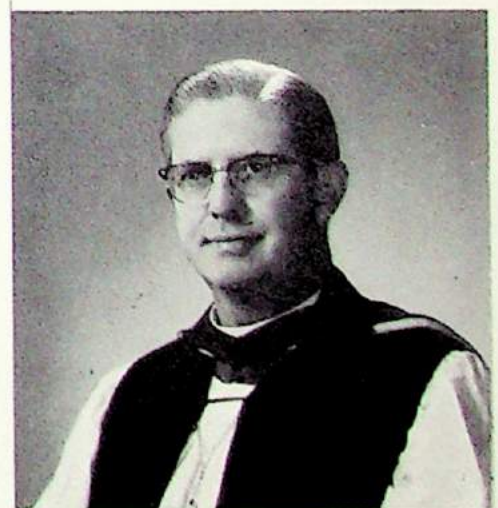
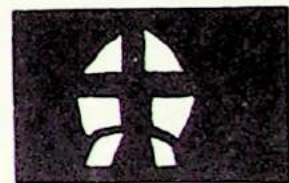

THE RT. REV. JAMES W. F. CARMAN
Bishop Coadjutor of Oregon

Reluctant Dragons

As in medieval times King Arthur sent his Knights forth on quests to prove themselves, so our principal and faculty have sent us forth on quest of intellectual curiosity and guided us toward noble thoughts and high aims.



ETHYL M. CHRISTENSEN
Director of the Residence Department



GERTRUDE HOUK FARISS, *Principal*

Clerks of Oxford

- First Row:* THE REV. ROBERT BURTON,
Chaplain, Christian Education, Drama
- Second Row:* IRENE CAMPBELL,
Latin, Student Council Advisor
- Third Row:* KATHERINE DEWITT,
Dietitian, Home Management
CAROLYN HARRINGTON,
Music Appreciation, Sophomore Class
Advisor, Glee Club Director
- Fourth Row:* ELIZABETH JOHNSON,
Science, Red Cross Counselor,
Junior Class Advisor
ISABELLE McKIRDIE,
History, Freshman Class Advisor,
Helenas Advisor
- Fifth Row:* KATHARINE PIGGOTT,
Mathematics
CARL REYNOLDS,
Art
RUTH ROSE RICHARDSON,
English, Senior Class Advisor,
Delphic Advisor
- Sixth Row:* IRENE WOLFSON,
French
ELIZABETH WRIGHT,
Child Care



School

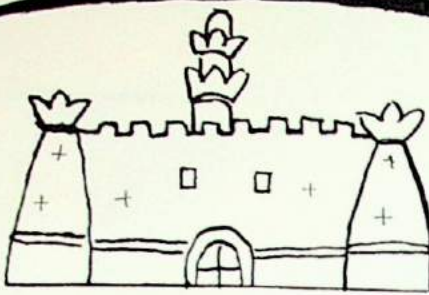

Staff



INGA DUNFORD
Secretary to Principal



MARYLOU KRUEGER
Bookkeeper



DORIS DANIELS
Secretary



MAUDE ROBERTSON
Receptionist



HELEN NOBLE
Nurse



EVELYN STRAHAN
Housemother



BERTHA CRANE
Housemother



KITTY ASHTON
Housemother

As in medieval times the manor staff saw that all went well,
so our Hall staff keeps things intact and
running smoothly.

Knights of the Round Table

BEAUTY IS VAIN: BUT A WOMAN THAT FEARETH THE LORD:

CHIEF OUR
DIGNITIES MUST BE HIS GIBE.

CORNERS OF THE TABLE
POLISHED.



In the Name of the FATHER, and of the SON, and of the HOLY GHOST, Amen.

THIS CERTIFIES THAT
Class of 1956

having completed the prescribed course of studies at St. Helen's Hall receives this Diploma from the Bishop, the Headmistress and the Faculty, as the expression of their Christian love and interest, and their commendation of her, to the favor and blessing of God through Jesus Christ our Lord.

Benjamin D. Dagwell
Bishop of Oregon.†

Bertrude Houck Lariss
Headmistress

June 8, 1956

FOUNDED A.D. 1869.

FAVOUR IS DECEITFUL AND

SHE SHALL BE PRISED.

State of the Union
1877

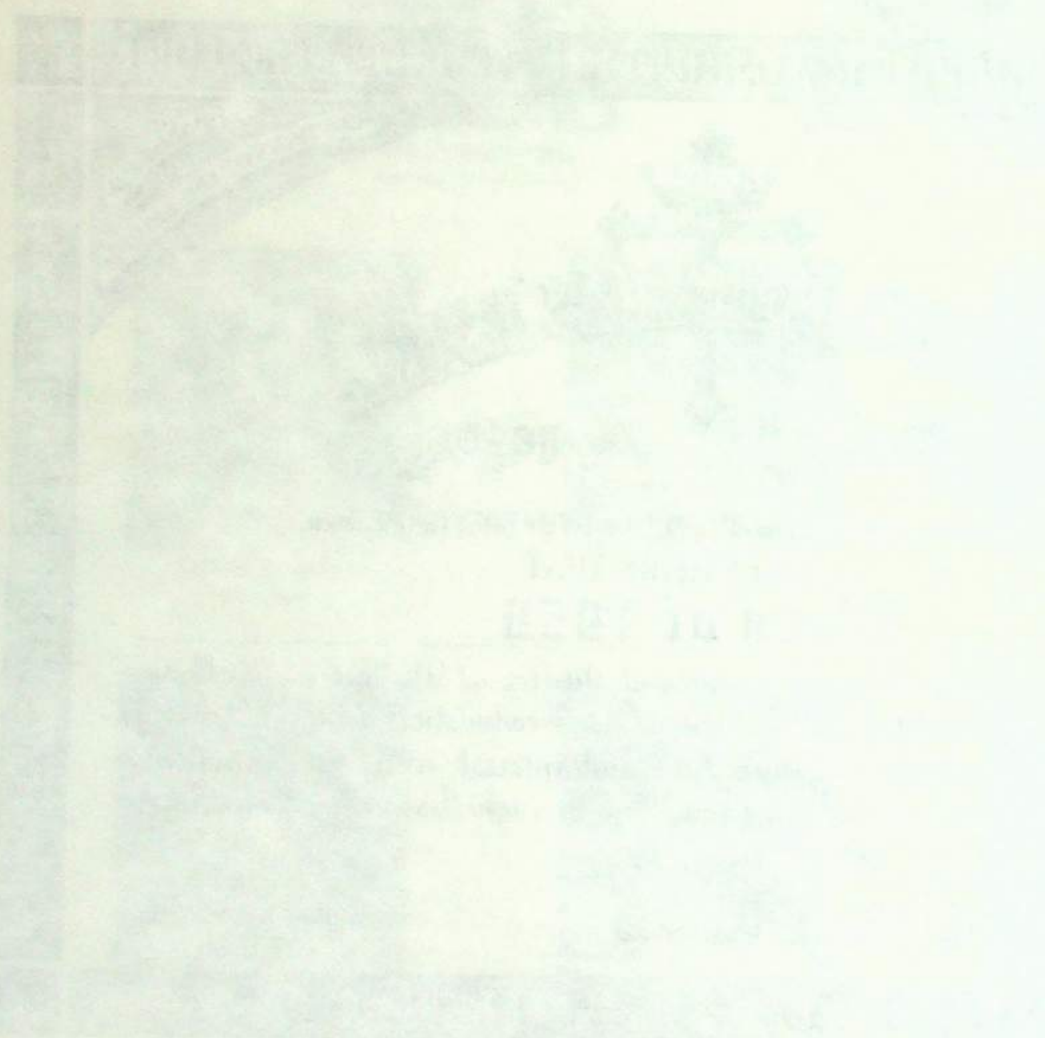

1877



BALHEIM, GRACE
Portland, Oregon
1952-56

"Grace" . . . CLASS PRESIDENT 4 . . . Student Council 4 . . . Class Treasurer 3 . . . Helenas 4 . . . Editor of Delphic 4 . . . Mary Award 3 . . . Christmas Play 4 . . . B π Club President 4 . . . B π Club 1, 2, 3, 4 . . . May Court 4 . . . Junior Red Cross Council 1 . . . Basketball Team 4 . . . Religious Conference 2 . . . "I've just got to go on a diet. I can't get into any of my clothes!" . . . Next year: University of Washington.

BARNER, KAREN
Portland, Oregon
1952-56

"Elby" . . . STUDENT BODY PRESIDENT 4 . . . Class Vice-President 3 . . . Class Vice-President 2 . . . Helenas Vice-President 3 . . . Delphic Staff 4 . . . B π Club 1, 2, 3, 4 . . . May Court 4 . . . May Court Mistress of Ceremonies 3 . . . Religious Conference 4 . . . "Exam tomorrow, pass the No-doze!" . . . Next year: Smith College.



BOUCHER, JEANNE
Nome, Alaska
1955-56

"Jeannie" . . . Transfer from Nome 4 . . . CLASS SECRETARY 4 . . . Delphic Staff 4 . . . Christmas Play 4 . . . Basketball Team 4 . . . "Oh, well—I guess that's life—!" . . . Next year: University of Oregon.



BURKE, SALLIE
Klamath Falls, Oregon
1955-56

"Sallie" . . . Transfer from K.U.H.S. 4 . . . Student Council 4 . . . Art Editor, Delphic 4 . . . Halltonian Staff 4 . . . Librarian of BZ Club 4 . . . Junior Red Cross 4 . . . "That's the way the little ball bounces!" . . . Next year: Marriage, University of Oregon.

CALLENDER, PATRICIA
Toledo, Oregon
1953-56

"Pat" . . . Transfer from Toledo High School 2 . . . Boarders' Council 3, 4 . . . Halltonian Staff 3 . . . Delphic Staff 4 . . . Sportsmanship Award 3 . . . Christmas Play 4 . . . May Court 4 . . . Junior Red Cross 3 . . . Basketball Team 4 . . . Volleyball team 3, 4 . . . Playday Representative 3 . . . "What's wrong?" . . . Next year: Colorado Women's College.



CARR, ALANSA
Ketchikan, Alaska
1953-56

"Horrible" . . . Transfer from St. Nicholas School, Seattle, Washington . . . CLASS VICE-PRESIDENT 4 . . . Treasurer of Student Body 4 . . . Class Secretary 3 . . . Class Treasurer 2 . . . Vice-President Student Body 3 . . . Executive Council 3 . . . Treasurer of Boarders' Council 3 . . . Advertising Manager, Delphic Staff 4 . . . Christmas Play 4 . . . May Queen 4 . . . Religious Conference 2 . . . ". . . and I haven't even started my Latin yet—" . . . Next year: Scripps.



DODGE, SUSAN
Myrtle Point, Oregon
1954-56

"Sue" . . . Transfer from Myrtle Point Union High School 3 . . . Corresponding Secretary of the Student Body 4 . . . Helenas 4 . . . Boarders' President 4 . . . Halltonian Editor 3 . . . Typing Editor, Delphic Staff 4 . . . Boarders' Award 3 . . . Christmas Play 4 . . . May Court 4 . . . Junior Red Cross Council 3 . . . Volleyball Team 3 . . . Delphic Representative 3 . . . Religious Conference 3 . . . OASC Delegate 3 . . . "Shhh . . ." . . . Next year: University of Oregon.



GLOVER, NANCY
Forest Grove, Oregon
1954-56

"Nan" . . . Transfer from Forest Grove High School 3 . . . Student Council 4 . . . Delphic Staff 4 . . . Halltonian Staff 3, 4 . . . Christmas Play Assistant Director 4 . . . B π Club 3, 4 . . . May Court 4 . . . Junior Red Cross Council President 4 . . . Playday Representative 3 . . . Basketball Team 4 . . . "You understand—" . . . Next year: University of Oregon.

HECKES, JUDY
Oysterville, Washington
1954-56

"Judy" . . . Transfer from Ilwaco High School 3 . . . Student Council 4 . . . Helenas 4 . . . Delphic Editor 4 . . . Christmas Play 4 . . . B π Club 3, 4 . . . OGC Representative . . . "E—Gad!" . . . Next year: Whitman College.





MOOERS, NANCY
Cathlamet, Washington
1954-56

"Nancy" . . . Transfer from Wahkiakum High School 3 . . . Boarders' Council 4 . . . Delphic Staff 4 . . . Christmas Play 4 . . . BZ Club 3, 4 . . . "Whoppie" . . . Next year: Nursing.

OLSEN, MARCIA
Portland, Oregon
1952-56

"Marcia" . . . Class President 2, 3 . . . Class Vice-President 1 . . . President of Helenas 4 . . . Helenas 3, 4 . . . Delphic Assistant Editor 4 . . . Dagwell Cup 4 . . . BZ Club 1, 2, 3, 4 . . . May Court 4 . . . Red Cross Council 2, 3 . . . Christmas Play 4 . . . Volleyball Team 3, 4 . . . Basketball Team 3, 4 . . . OASC Delegate 3 . . . Religious Conference 4 . . . "Yes, dear." . . . Next year: University of Oregon.



PARROTT, VIRGINIA
Portland, Oregon
1952-56

"Ginnie" . . . Class Secretary 2 . . . Christmas Play 4 . . . Delphic Staff 4 . . . BZ Club 1, 2, 3, 4 . . . "Really?" . . . Next year: Wheaton College.

ROBINSON, SANDRA
Klamath Falls, Oregon
1955-56

"Robbie" . . . Transfer from Klamath Union High School 4 . . . Activities Manager of Delphic Staff 4 . . . Halltonian Staff 4 . . . Junior Red Cross Council 4 . . . "Eee-well, just a tad!" . . . Next year: Colorado Women's College.



SHIELDS, RITA
Grass Range, Montana
1955-56

"Rita" . . . Transfer from Grass Range High School 4 . . . CLASS TREASURER 4 . . . Boarders' Council 4 . . . Delphic Staff Treasurer 4 . . . B₂ Club 4 . . . Basketball Team 4 . . . "Speak for yourself, John!" . . . Next year: Univeristy of Oregon.



Seniors in Grey



Spring semester the seniors don grey robes and caps signifying the approach to commencement.

Front Row: Jeanne Boucher, Sallie Burke, Nancy Mooers. *Second Row:* Judy Heckes, Virginia Parrott, Nancy Glover, Rita Shields, Marcia Olsen. *Third Row:* Susan Dodge, Karen Barner, Alansa Carr, Pat Callender, Sandra Robinson, Grace Ballheim.



“Peace Be Within Thy Walls”

Psalm 122:7



NO SWIMMING
BEFORE 7 AM
AFTER 6 PM



Members of St. Helen's Court



Knights Errant



CAROL LEE BAKER



SANDRA BORUP



KATHLEEN EGANS



NORMA FISHER



CAROL JOHNSON



MARGARET KEITER



SONDRA KENYON



KAREN KETTENRING



YVONNE LAMBERT



LOIS MARTIN



NANCY MORRIS



DAWN SOUKUP



JILL STANFORD



JANICE WIECKS



Squires



NOLA LEE BINNICKER



GAEL CLOSE



LINDA DUMAS



DARLENE EGGERTON



ADELE FINK



LUCY JONES



GALE MULLINIX



MOLLY McCAUGHEY



PAT NELSON



SANDRA NEVILLS



CLARINDA REW



LINDA RUSHLIGHT



CAROL SHRIVER



RITA WARREN

Not Pictured
SHANNON TUCKER



Pages



JEANETTE ANDERSON



HELEN BEECHER



NANCY BESSONETTE



MARTHA BOYER



MARGOT GEVAART



VONE FELLNER



SHEILA FINK



MARGARET FLYNN



PATRICIA HARRIMAN



JUNA HAYES



PRISCILLA HAYES

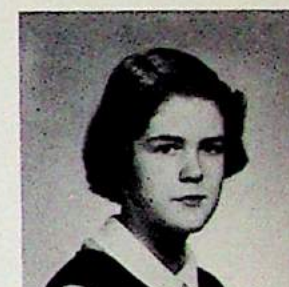

KAREN HEGELE



MYRNA KEITH



MARCIA LESSING



PENELOPE MULLINIX



MERIDEL PRIDEAUX



ELEANOR RIVER



SUE STEVENS



CLADIA WELCH





Orders of Merit

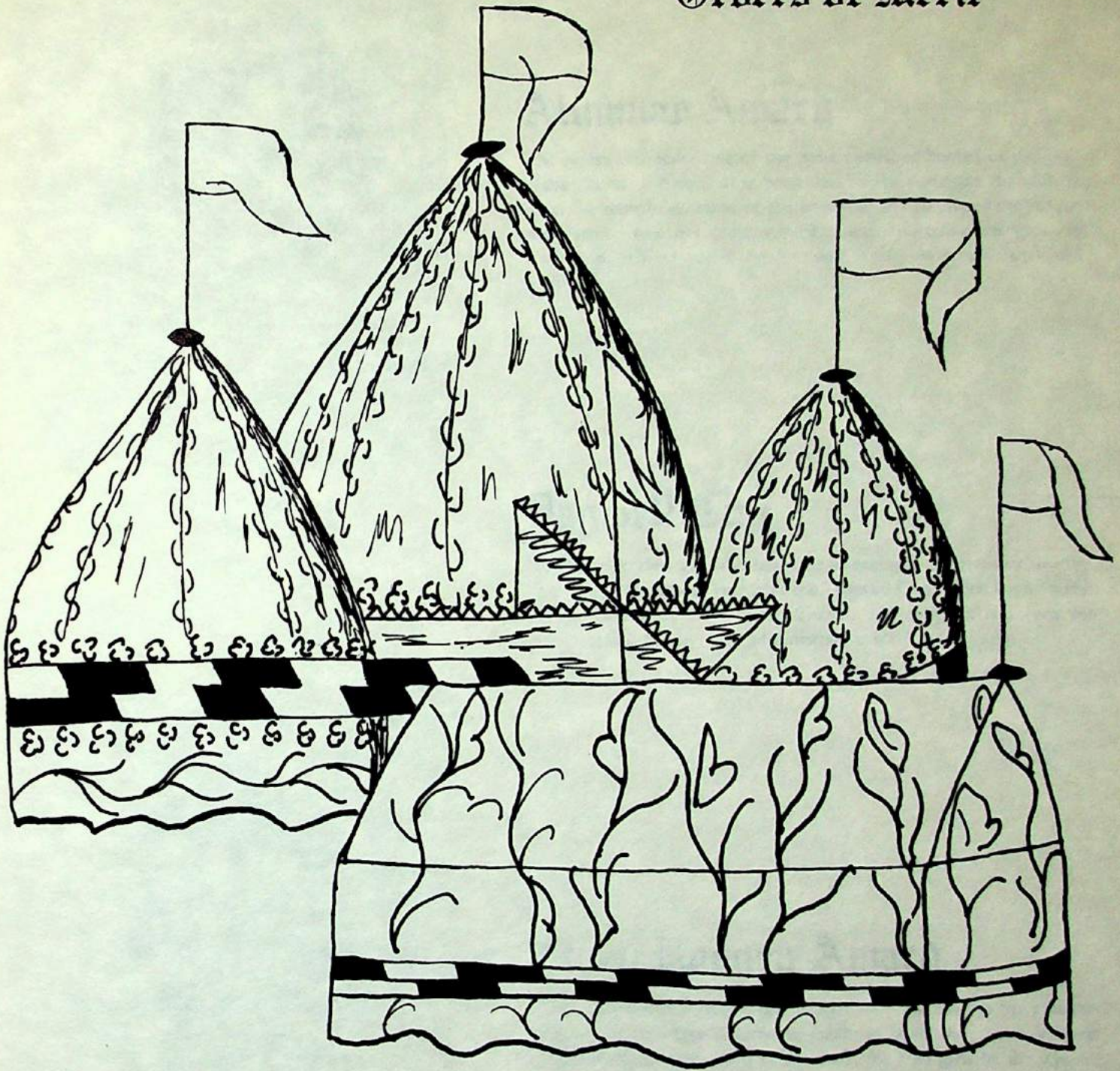

Queen's Bench and Guilds

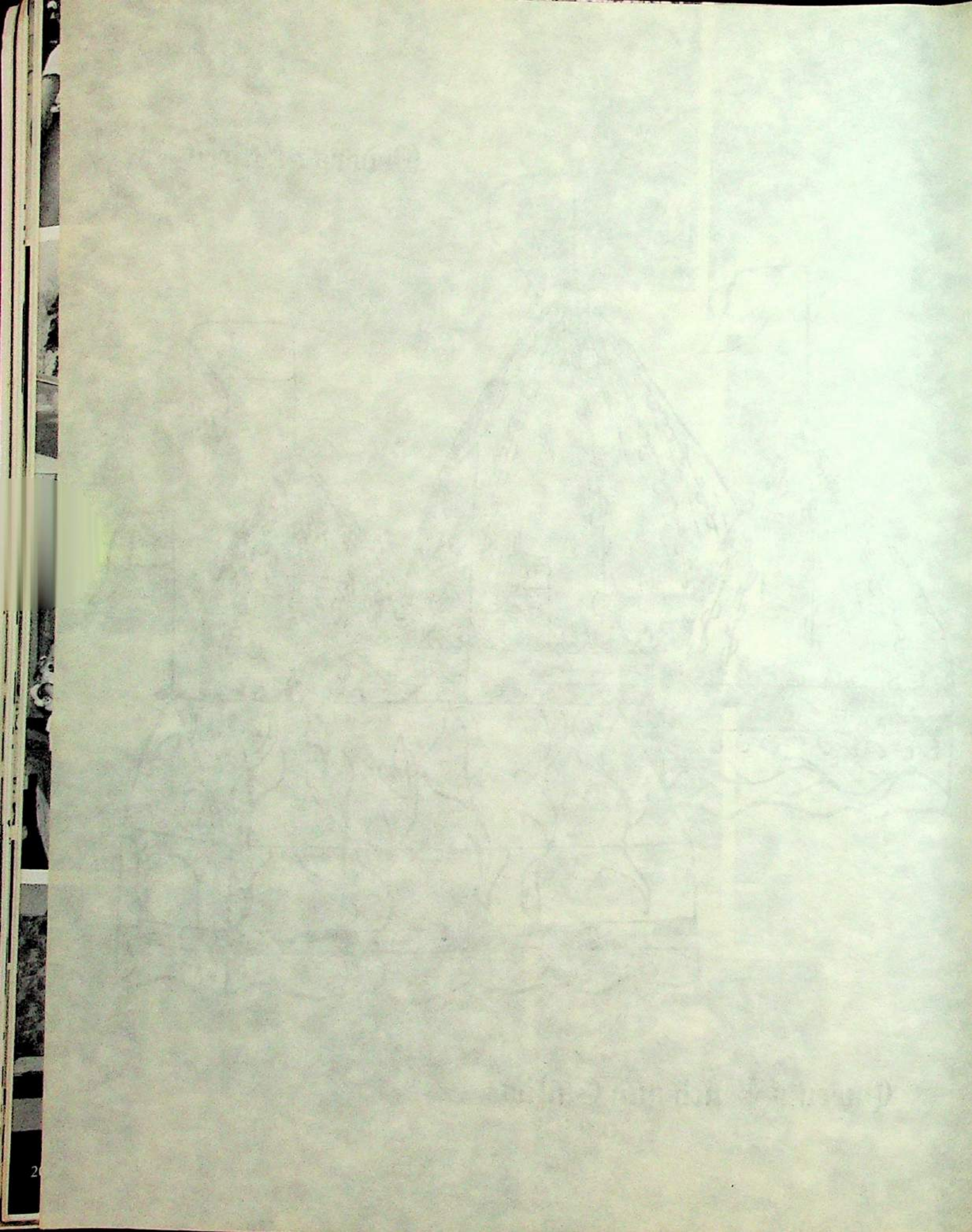

The Hall Knights of the Garter



MARCIA OLSEN
Winner of the Alumnae Award
Winner of the Dagwell Cup

Alumnae Award

The oldest and hence one of the most cherished honors of the Hall is the Alumnae Award. It is presented by the Alumnae Association upon the recommendation of the principal and faculty to the graduating senior who has demonstrated sound scholarship, constructive leadership, selfless school service, and loyalty to school ideas and traditions.

Dagwell Cup

To the upperclass girl who has tried to exemplify Christian character throughout the school year goes the Dagwell Cup, which is presented by the Bishop at the *Helena's* Chapel. The recipient is chosen by the students, faculty, and administrative staff.



KAREN BARNER
Winner of the Mary Rodney Award

Mary Rodney Award

The Mary Rodney Award is conferred on Class Day to the graduating senior who best reflects the qualities of character and decorum that were first established as standards for Hall girls by the school's first principal. The winner is selected by the principal and faculty.

Our Blazoned Shields

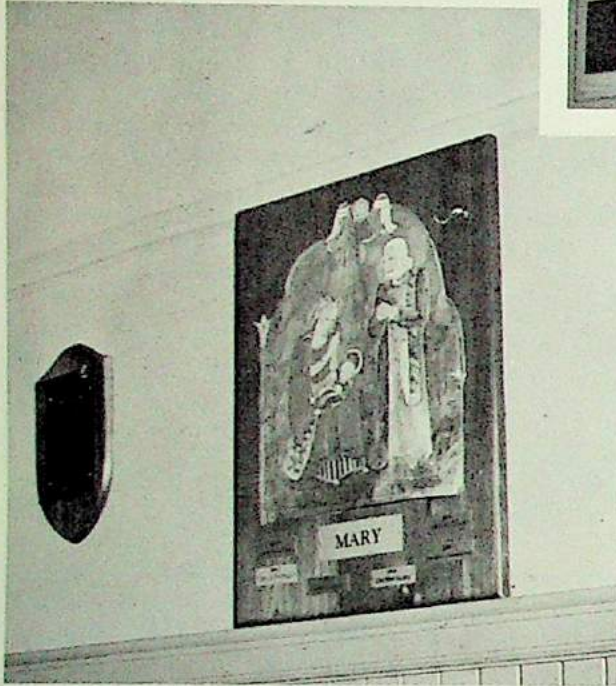
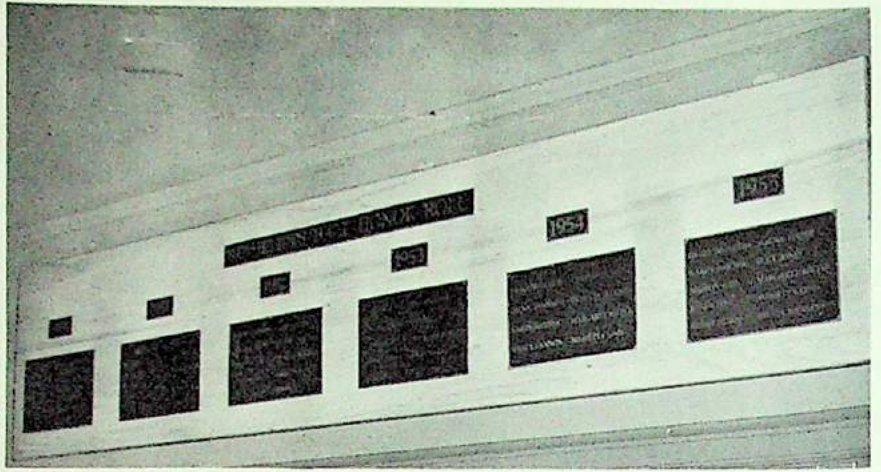

Academic Honor Roll

These few girls have successfully met the rigorous requirements of the Intellectual Quest.

Mary Plaque

On this plaque is inscribed the name of the annual winner of the girl chosen by the students, faculty, and administrative staff to play the role of the Virgin Mary in the Christmas play. Teura Stark received this award for the 1955 presentation.

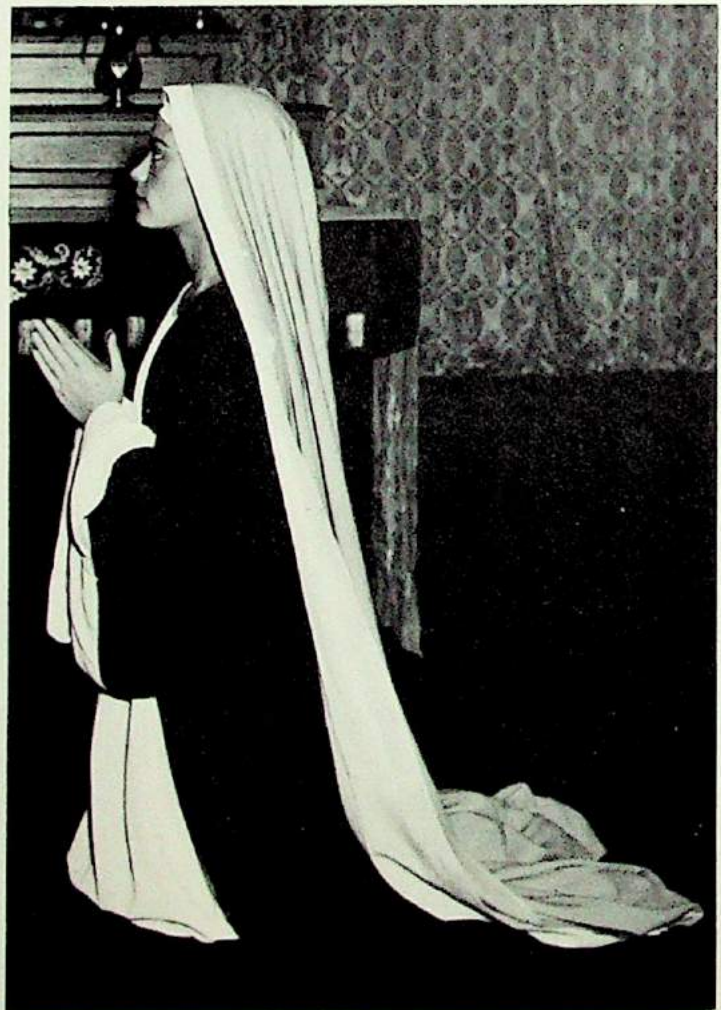

Student Council

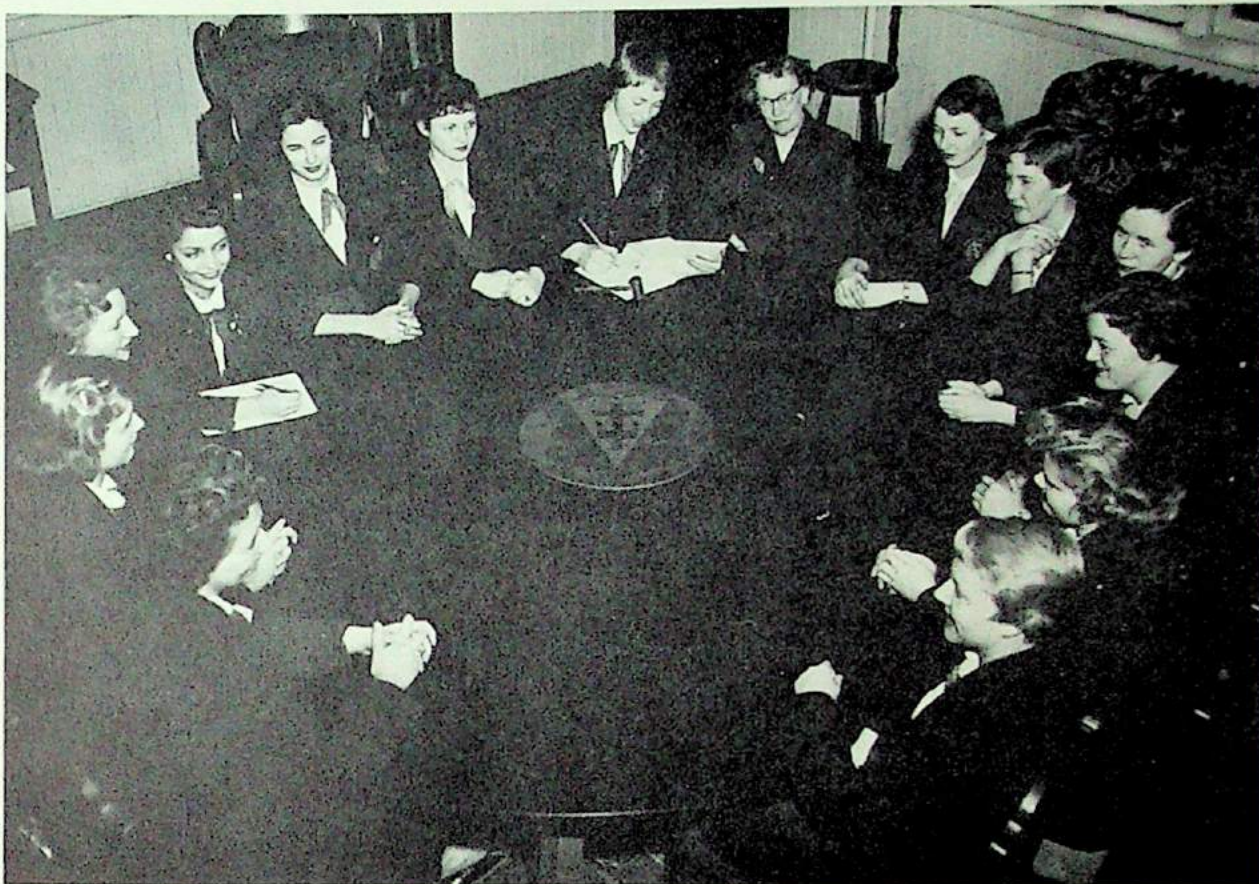

Left to Right: Nancy Glover, Grace Ballheim, Judy Heckes, Linda Dumas, Alansa Carr, Helen Beecher, KAREN BARNER, PRESIDENT; Miss Irene Campbell, Advisor; Karen Kettingring, Janice Wiecks, Lucy Jones, Susan Dodge, Marcia Olsen, Sallie Burke.



Through the Ages

from Septre to Gavel

Unlike feudal times when the king's sceptre symbolized absolute authority, our modern student council constitutes a representative body of all classes of students with equal votes for all members. Their policy is one of democratic, rather than autocratic, rule in government.



Our Knights Hospitalers



First Row: Sandra Robinson, Adele Fink, Lucy Jones, Vone Fellner. Second Row: Sheila Fink, Sallie Burke, Mrs. Johnson, Advisor; Nancy Glover, Chairman; Norma Fisher. Absent: Gael Close.

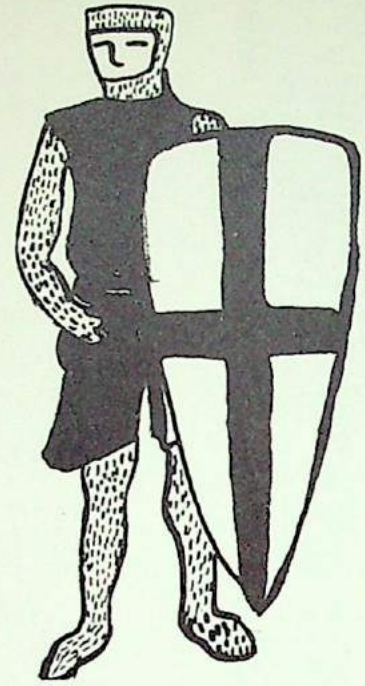

The JUNIOR RED CROSS COUNCIL had a most successful year. Aside from participating in city-wide Red Cross projects, the local group directed school collections of Christmas gifts for a Japanese orphanage, Christmas gifts for Multnomah County Foster Home children, and filled supply boxes for foreign school children.

Boarders' Council



First Row: Rita Shields, Gael Close, Lucy Jones, Susan Dodge, PRESIDENT; Lois Martin, Clarinda Rew, Nancy Mooers. Second Row: Mrs. Strahan, Nancy Morris, Norma Fisher, Yvonne Lambert, Pat Callender, Mrs. Christensen, Martha Boyer.

The BOARDERS' COUNCIL, governing body of the resident students, is elected by the boarding students and assists the Director and administration in carrying out regulations and rules which make school residence life constructive as well as pleasant.



First Row: Helen Beecher, Norma Fisher, Marcia Lessing, Pat Harriman, Margot Gevaart, Linda Dumas, Jill Stanford, Nancy Mooers, Nola Bennicker, Rita Warren, Marcia Olsen. *Second Row:* Lois Martin, Grace Ballheim, PRESIDENT; Carol Shriver, Margaret Keiter, Virginia Parrott, Sandra Nevills, Molly McCaughey, Rita Shields, Nancy Glover, Karen Hegele. *Third Row:* Pat Nelson, Judy Heckes, Darlene Eggerton, Lucy Jones, Clarinda Rew, Sue Stevens, Penny Mullinix, Sallie Burke, Adele Fink, Karen Barner, Nancy Morris, Nancy Bessonette. *Absent:* Gael Close and Linda Rushlight.

B Sharp Club

Under the capable direction of Mrs. Carolyn Harrington the B[♯] Club has provided the school with excellent music for chapel services and all major school entertainments.

Helenas

Noblesse Oblige



First Row: Linda Dumas, Susan Dodge, Karen Barner, Grace Ballheim, Judy Heckes. *Second Row:* Janice Wiecks, Marcia Olsen, Miss Isabelle McKirdie, Advisor; Margaret Keiter, Kathleen Egans, Norma Fisher.



As the code of chivalry held the highest ideals to which knighthood aspired, so the members of Helenas aspire to maintain their code of honor. Chosen because they have given evidence of strength of character, willingness to serve, and ability to lead, the Helenas girls serve as the school's altar guild for the chapel.

Tournaments

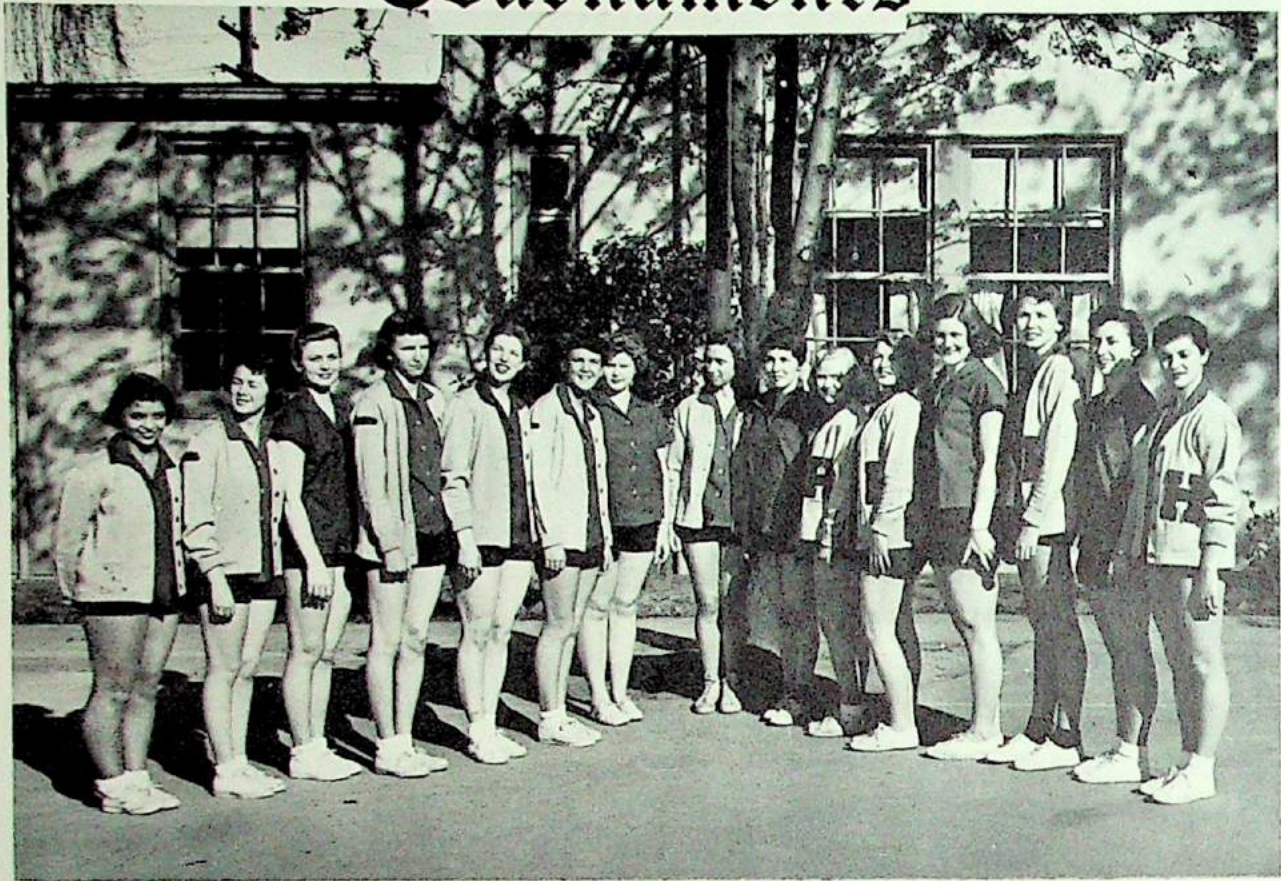

Left to Right: Linda Dumas, Meridel Prideaux, Grace Ballheim, Eleanor River, Pat Nelson, Sue Stevens, Marcia Olsen, Norma Fisher, CAPTAIN; Jeane Boucher, Sondra Kenyon, Carol Shriver, Pat Callender, Karen Kettenring, Rita Shields, Helen Beecher.

Basketball Team

Athletics

As the knights in armor in the medieval age fought against each other as a test of their skill and courage, these girls, the HALLITES, in their red shirts and shorts were called upon to test their skill, sportsmanship, and teamwork in the tournaments of basketball and volleyball that were played this year.

Basketball Scores

Hallites	18-41	Cardinalettes
	25-32	
Hallites	18-25	Cougars
	19-17	
Hallites	13-11	Colonials
	42-35	
Hallites	27-17	Warriors
	24-19	
Hallites	11- 8	Democrats
	14- 3	

And Jousts



Left to Right: Meridel Prideaux, Carol Shriver, Sue Stevens, Eleanor River, Pat Callender, Nancy Morris, Helen Beecher, Norma Fisher, Rita Warren; *seated:* Sondra Kenyon.

First Team Scores

Hallites	17-41	Scots
Hallites	17-38	Colonials
Hallites	31-16	Grant
Hallites	40-18	Wagnerettes
Hallites	29-10	Jefferson
Hallites	42-27	Cougars

Volley Ball

Second Team Scores

Hallites	48-27	Jefferson
	24-36	
Hallites	32-16	Cougars
Hallites	12-40	Colonials
Hallites	18-27	Grant



First Row, Left to Right: Marcia Olsen, Nancy Glover, Cladia Welch, Margaret Keiter, Sandra Nevills. *Second Row:* Pat Nelson, Martha Boyer, Karen Kettingring. *Top Row:* Linda Dumas.

Pub

From MS



Seated: Alansa Carr, Grace Ballheim, Virginia Parrott, Janice Wiecks, Pat Callender, Miss Richardson, Advisor; Rita Shields, Jeanne Boucher, Nancy Mooers, Linda Dumas. Second Row: Susan Dodge, Nancy Bessonette, Meridel Prideaux.



Left to Right: Nancy Glover, Dawn Soukup, (floor) Judy Heckes, Karen Barner, Sallie B. Sandra Robinson.

Delphic

As the scribes of medieval manuscripts preserved for posterity the contributions of their day, so we, the *Delphic* Staff of 1956, hope that our efforts to preserve for you a few memories of this school year at the Hall will prove well spent.

Staff

Editor	JUDY HECKES
Assistant Editor	MARCIA OLSEN
Financial Editor	RITA SHIELDS
Art Editor	SALLIE BURKE
Assistant Art Editors	DAWN SOUKUP YVONNE LAMBERT SHANNON TUCKER
Advertising Manager	ALANSA CARR
Advertising Layouts	KAREN BARNER
Copy Editor	GRACE BALLHEIM
Typing Editor	SUSAN DODGE
Photography Editor	NANCY GLOVER
Paste-up Committee	JEANNE BOUCHER, PAT CALLENDER, NANCY MOOERS, SANDRA ROBINSON
Photograph	LOGAN-MARKHAM STUDIO GUS HALE
Printing and Lithography	BEDE-HIBBITT, INC.
Faculty Advisor	MISS RUTH ROSE RICHARDSON

Halltonian

With the start of the second semester, current news and exciting events pertaining to all "Halltonians" have been compiled and presented in our bi-weekly paper under the able co-editorship of Karen Kettnering and Janice Wiecks.

ications

to Printing Press

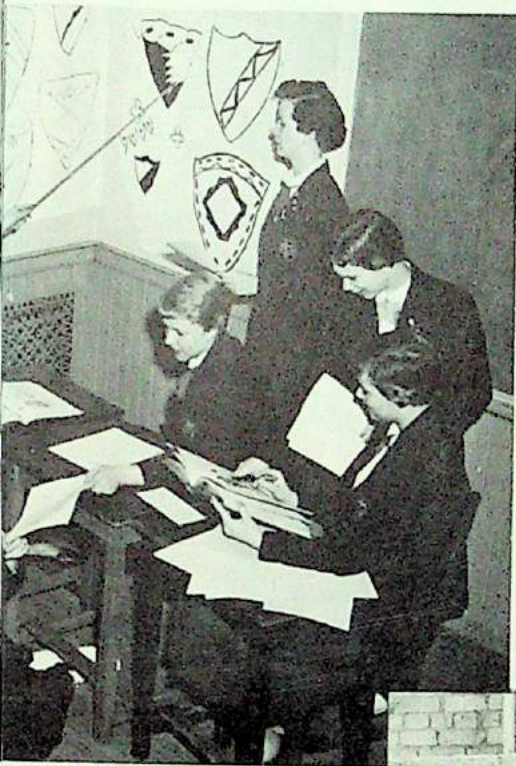

Marcia Olsen, Nancy Morris, (on
ke, Lucy Jones, Marcia Lessing,



Left to Right: Margaret Keiter, Sandra Robinson, Janice Wiecks, Sallie Burke, Karen Ketten-
ring, Dawn Soukup.

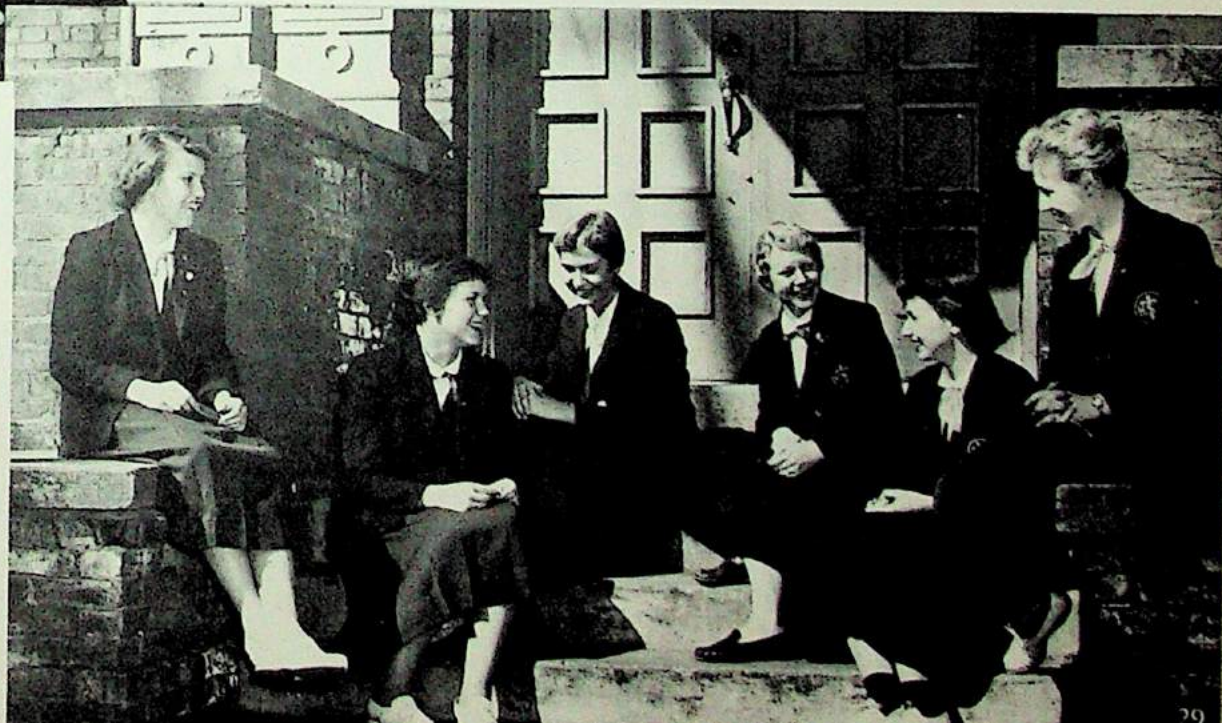

Intellectual Quests

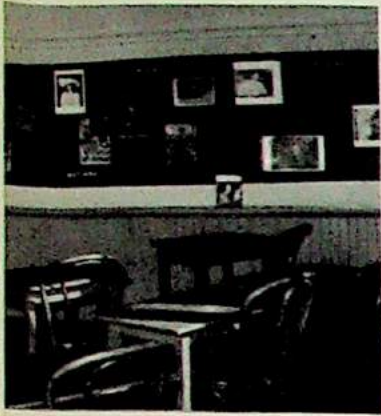

(A)

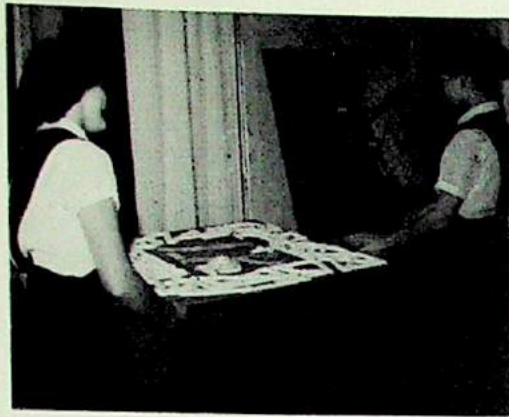

(B)



(C)

Most of our school life is spent in the classroom "boning" for acceptable grades for admission to college. However, unlike medieval times, not all our academic work pertains to theory alone, as seen from these pictures of Open House.

- A. The French Classes study France's great artists as well as *Belle Lettres*.
- B. Models of Hades and relief maps make mythology and the *Odyssey* interesting in English I.
- C. Projects in General Science offer the greatest variety for student displays.
- D. Practical application of Plane Geometry to design was realized by students making this display.
- E. The Biology class took on the task of planting and cultivating a gift of several hundred spring bulbs.
- F. The symbolism of the Church became more real to us through this display of vestments by the Christian Education classes.
- G. Symbolism and abstractions are studied in the Art classes, too.
- H. Caesar's time comes alive through Latin diaries, resaurant menus, and Roman models.

(D)

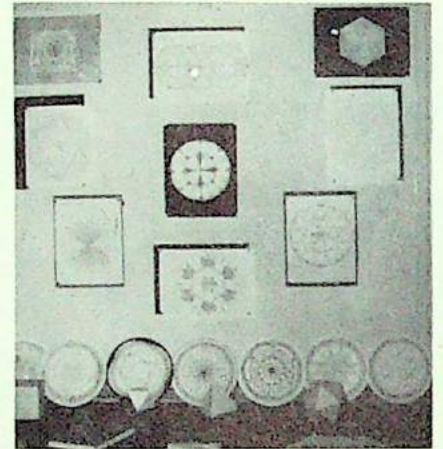

(E)



(F)

(H)



(G)

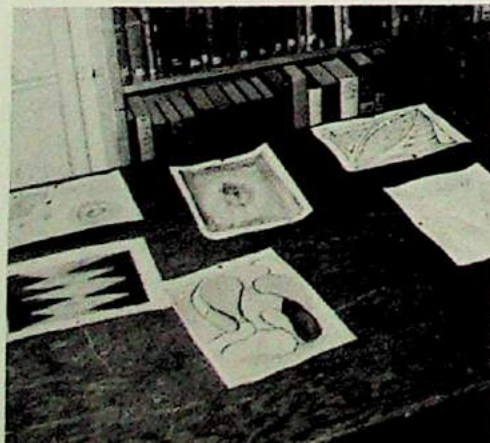

Life on the Manor

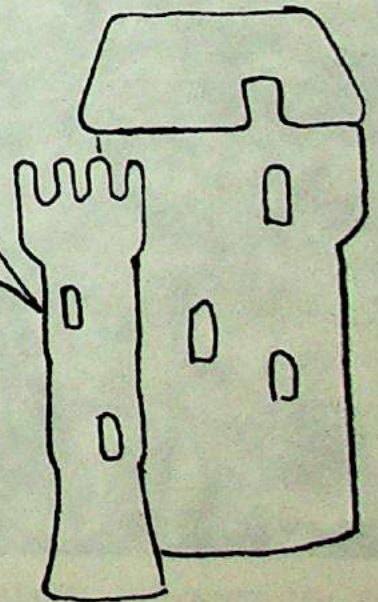
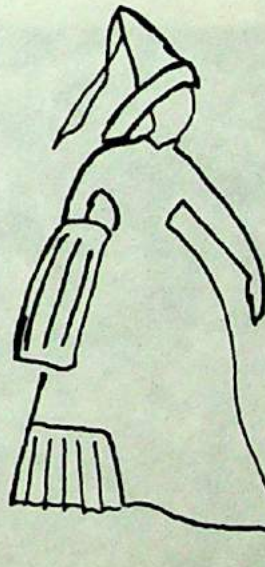
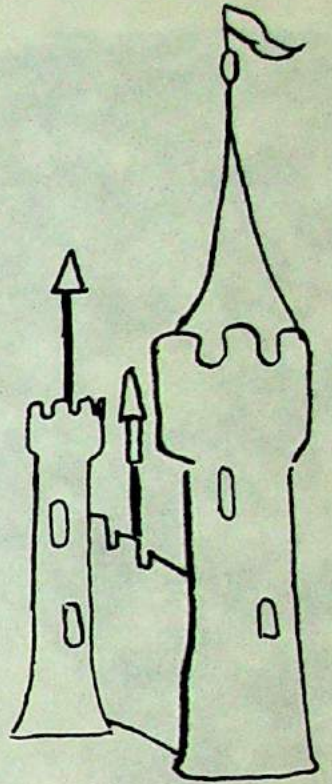

Life in the distance

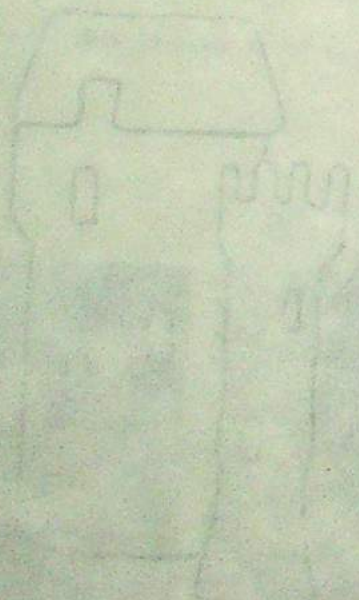
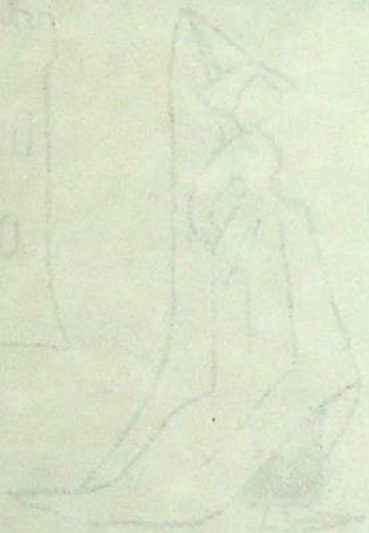
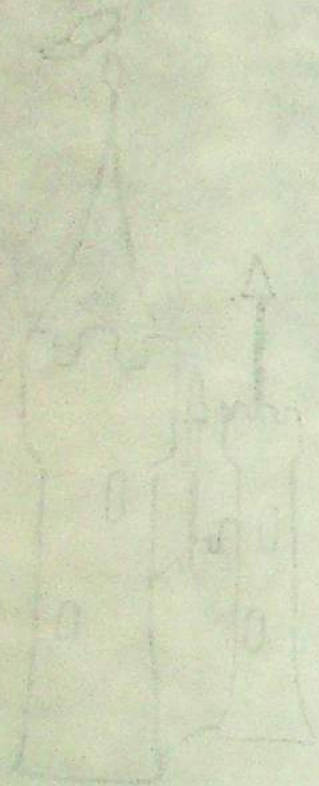

(H)

Traditions



Old

The official opening of school is signified by the OLD-GIRL NEW-GIRL TEA. This year weather forced a retreat from the garden into Scadding Hall.



**and
New**

Valentine's Day was an occasion for our first DADS AND DAUGHTERS' DINNER. His Excellency, the Honorable Elmo Smith, Governor of Oregon, appeared in the dual role as father and speaker of the evening. The event was so successful, it was voted to make it an annual event.

Christmas



Snowflake Paradise

The seniors' traditional Christmas formal brought a touch of wintery world in side for an evening of gayety.



Christmas Dinner

Santa passes out presents on his annual visit on the night before Christmas holiday.

Season



The Fullness of Time

This year our own chapel provided the background for one of the oldest and most cherished traditions at the Hall, the presentation of the Christmas story by the drama class. *The Fullness of Time* brought the message of the birth of Christ by means of Scripture and hymns and gave an inspiring climax to the Christmas season.

Cast

<i>First Scribe</i>	SUSAN DODGE
<i>Second Scribe</i>	JOANNE EHRLICH
<i>First Herald</i>	GRACE BALLEIM
<i>Second Herald</i>	ALANSA CARR
<i>Angel</i>	VIRGINIA PARROTT
<i>Mary</i>	TEURA STARK
<i>Elizabeth</i>	MARCIA OLSEN
<i>Joseph</i>	PAT CALLENDER
<i>Innkeeper</i>	JUDY HECKES
<i>First Shepherd</i>	JOANNE EHRLICH
<i>Second Shepherd</i>	SUSAN DODGE
<i>First King</i>	NANCY MORRIS
<i>Second King</i>	NANCY MOOERS
<i>Third King</i>	JEANNE BOUCHER
<i>Student Director</i>	NANCY GLOVER
<i>Faculty Director</i>	THE REV. ROBERT BURTON
<i>Music Director</i>	MRS. CAROLYN HARRINGTON

Red Letter Day Dance



A week of fund-raising activities sponsored by the junior class to finance the Junior-Senior Prom was climaxed this year by the fabulous *Crazy Pants* Dance, inspired by the fad of Bermuda shorts.

Hearts and Flowers

The sophomores swung their way into the Valentine festivities with the Sweethearts' Swing.





May Fete

May Fete festivities, sponsored by the Student Council, have officially welcomed spring to the school through the years. With all the pageantry of medieval society Her Royal Majesty, Queen Alansa I, preceded by her court of princesses, walked up the scarlet carpet in Scadding Hall to the throne where Lois Martin, Mistress of Ceremonies, performed the coronation rites. Following the investiture of the court, the audience enjoyed a program of dancing, readings, and music taken from the annals of May Fete celebration of ages past. Always an exciting feature of the evening is the annual tapping of the new members of Helenas. Marcia Olsen, president, presented each initiate with the Helenas' symbolic yellow rose. The coronation ball with the festive motif of "Maypole Magic" concluded the evening's activities.



BBY & TIQUE SHOW

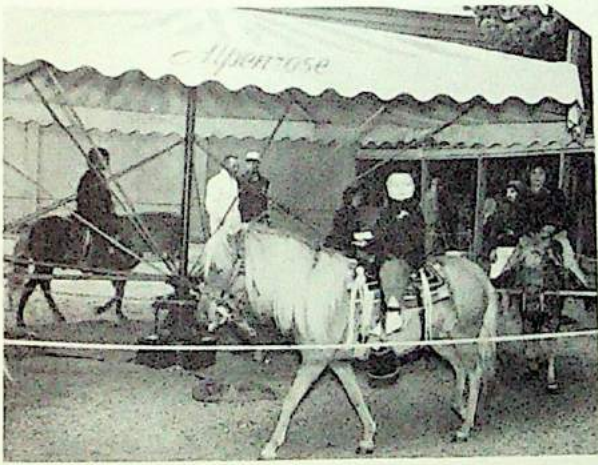



Worthy Sponsors

A BOON, GENTLE READER!

Please heed these recommendations
With utmost care and speed.
Hie thee thither to yon establishments
When in need
Of services full guaranteed.
For soothly,
These Worthy Sponsors hath supported
Our cause substantially—
To put it uncouthly,
Financially!

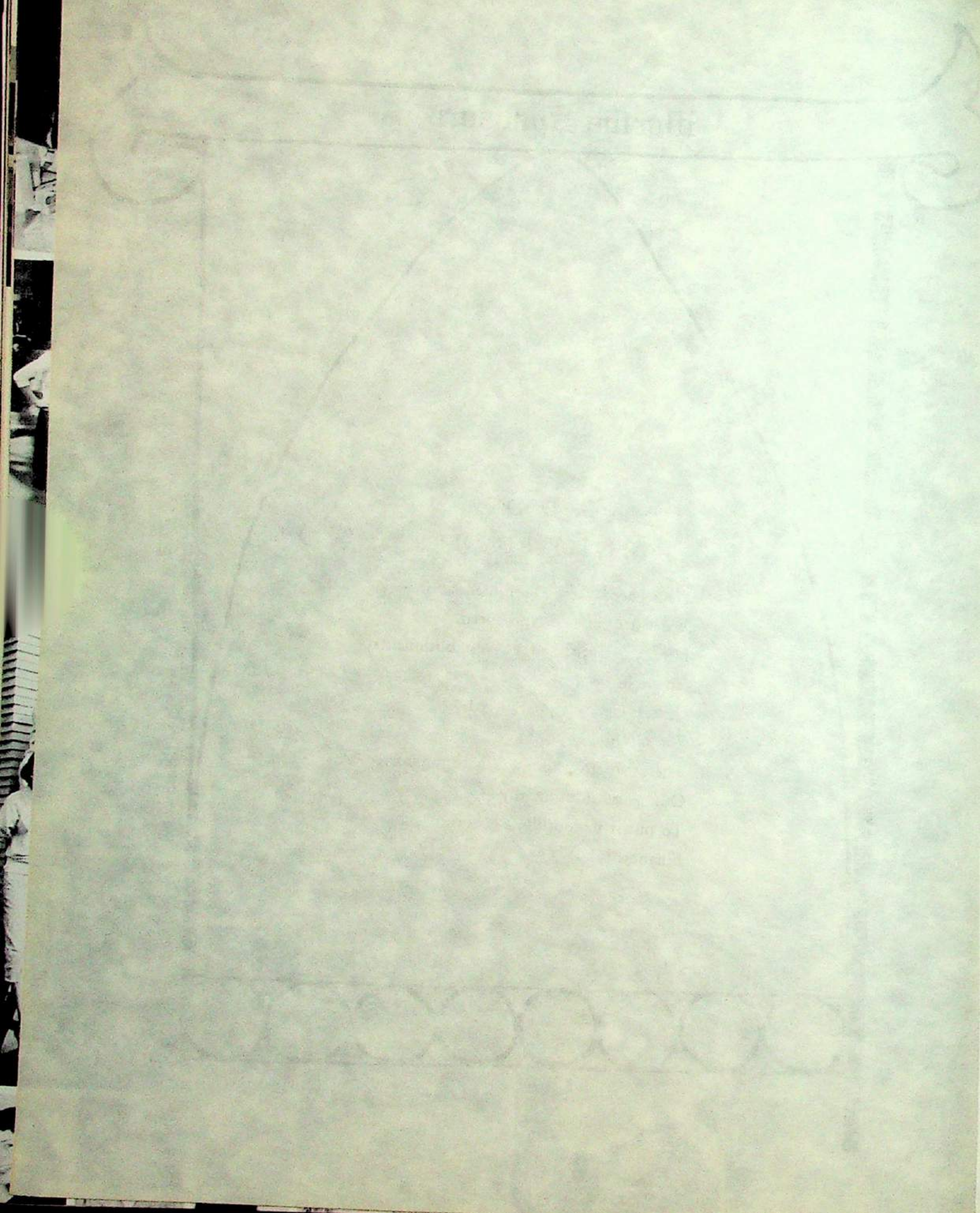

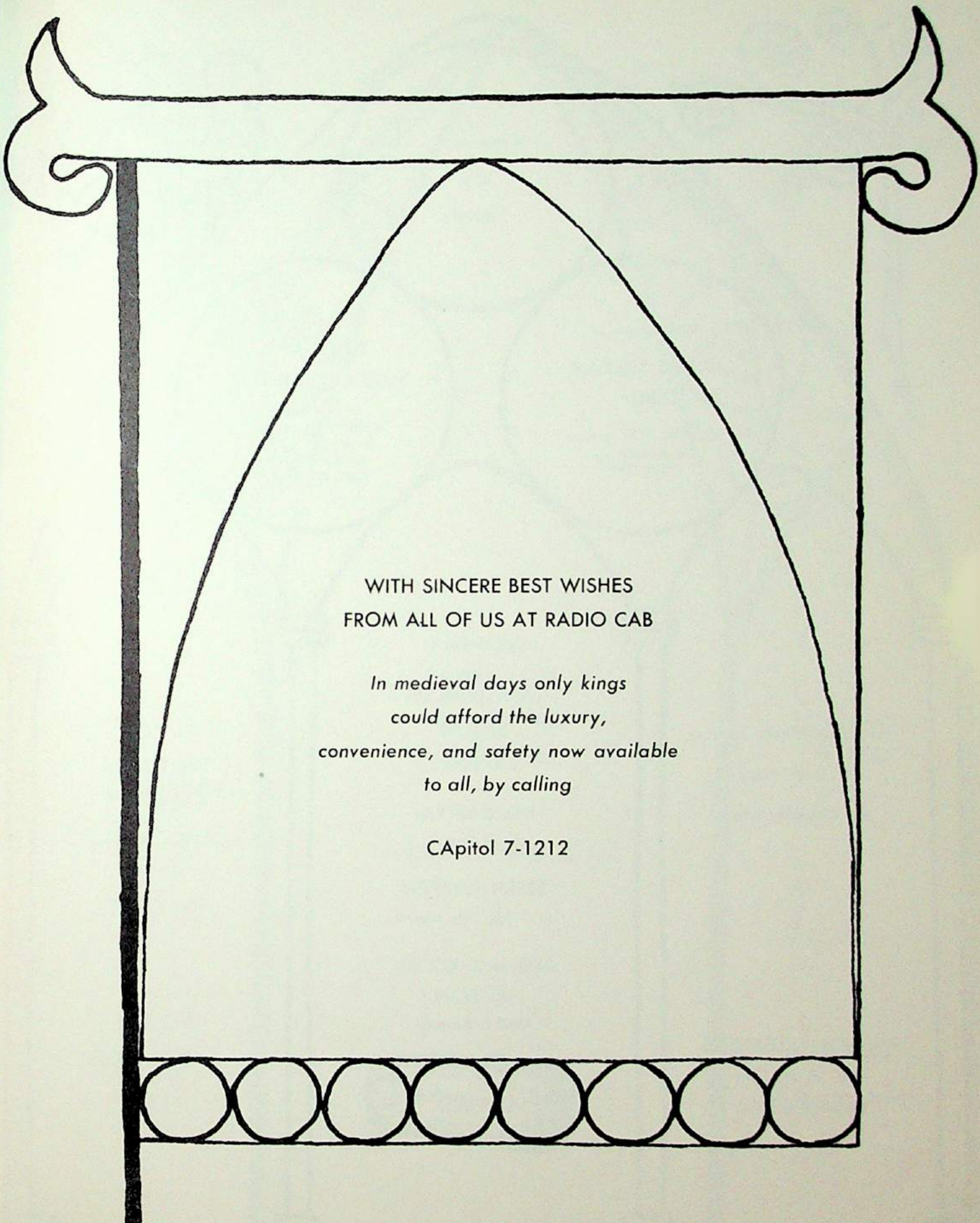

WITH SINCERE BEST WISHES
FROM ALL OF US AT RADIO CAB

*In medieval days only kings
could afford the luxury,
convenience, and safety now available
to all, by calling*

CApitol 7-1212

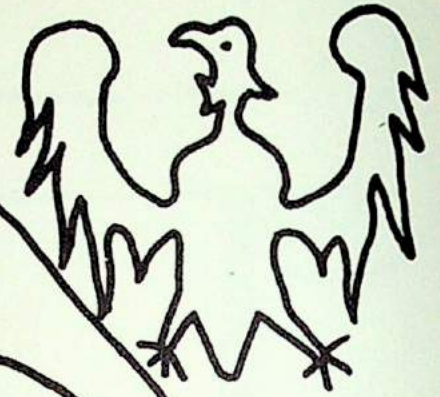
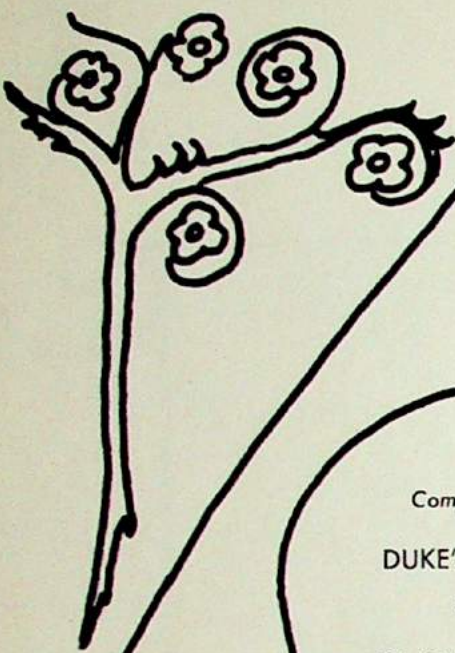

Compliments
of a
FRIEND

Compliments of
**DUKE'S SIBERIAN
SHOP**

526 S.W. 10th Avenue
Between Alder and
Washington

A Symbol of
Sweet Memories
YOUR CLASS JEWELRY

Manufactured by
KARL J. KLEIN, INC.
Jewelers and Engravers
806 S.W. Broadway
PORTLAND, OREGON

*Fast, dependable service
for your every
dry cleaning need*



HILLISON CLEANERS
1717 S.W. 11th
Capitol 8-6976

Compliments of
**LANGENDORF
UNITED
BAKERIES**

*Who Serves Your
Local Grocer*

BREAD DIVISION
1911 S.E. 10th Avenue

**CAKE AND COOKIE
DIVISION**
1847 E. Burnside



**FULTON
PROVISION
COMPANY**

6333 S.W. Macadam
Avenue

Capitol 8-8595

Wholesale Meats



RAY
OIL BURNER
COMPANY
DISTRIBUTORS



Campbell-Norquist
and Company
77 N.E. Holladay
PORTLAND 14
OREGON

KINZUA
CORPORATION
KINZUA, OREGON

Manufacturers of

Kiln Dried and Ponderosa Pine
and Douglas Fir

KEEP OREGON GREEN

TOWN TALK
MARKET

Corner
11th and Montgomery

SERVICE AND QUALITY

Meats — Groceries
Produce — Notions

OREGON EGG PRODUCERS

Nu Lade Eggs Locally Produced

Farm Fresh

Compliments of your

DODGE - PLYMOUTH DEALER

LEE COSART MOTOR COMPANY

207 S.E. Clay Street Phone BElmont 5-4731

PORTLAND, OREGON

THE PAT NASH SUPPLY
COMPANY

207 S.E. Clay Etreeet Phone BEacon 5-4731

PORTLAND 14, OREGON

JEWEL ICE-CREAM COMPANY

Phone ATLantic 2-3297

20 N. KNOTT
PORTLAND, OREGON

TIDEPOINT

Wiegardt's Pacific Oysters

OCEAN PARK, WASHINGTON

M. & M. MARKET

Clam Freezing, Groceries, Meats

OCEAN PARK, WASHINGTON

GENERAL SPRAY SERVICE

7311 S.E. 118th Place
PORTLAND, OREGON

PR. 5-5515

BEST WISHES
TO THE
CLASS OF 1956

COMPLIMENTS OF A
FRIEND

KEYSTONE PACKING COMPANY

Packers of
McGowan's Columbia River Salmon

ILWACO, WASHINGTON

Telephone: Mission 2-4881

Brands:

KEYSTONE
MAPLE LEAF
MAJESTIC
BLUE RIBBON
CHARTER OAK
POINT ELLIS
DIXIE

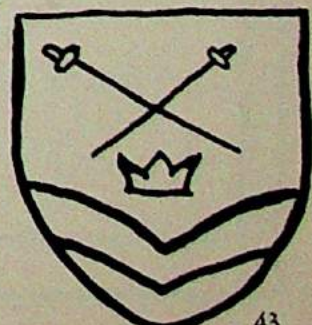
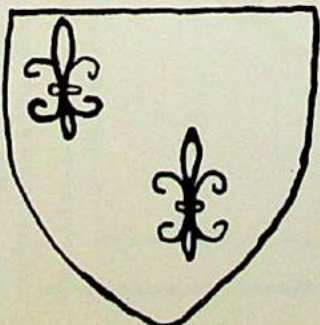

THE
CORNER
DRUG STORE

JOHN F. BOLLER, Jr., Proprietor
S.W. 11th and Montgomery
CA. 7-7466

*Prescriptions, Drugs, Cosmetics,
Camera Supplies, etc.*

NORTH STAR BRAND
OYSTERS

at your
favorite
retailers

Compliments of

MEIER & FRANK
COMPANY

"OREGON'S OWN STORE"



Compliments of
SUNSHINE DAIRY

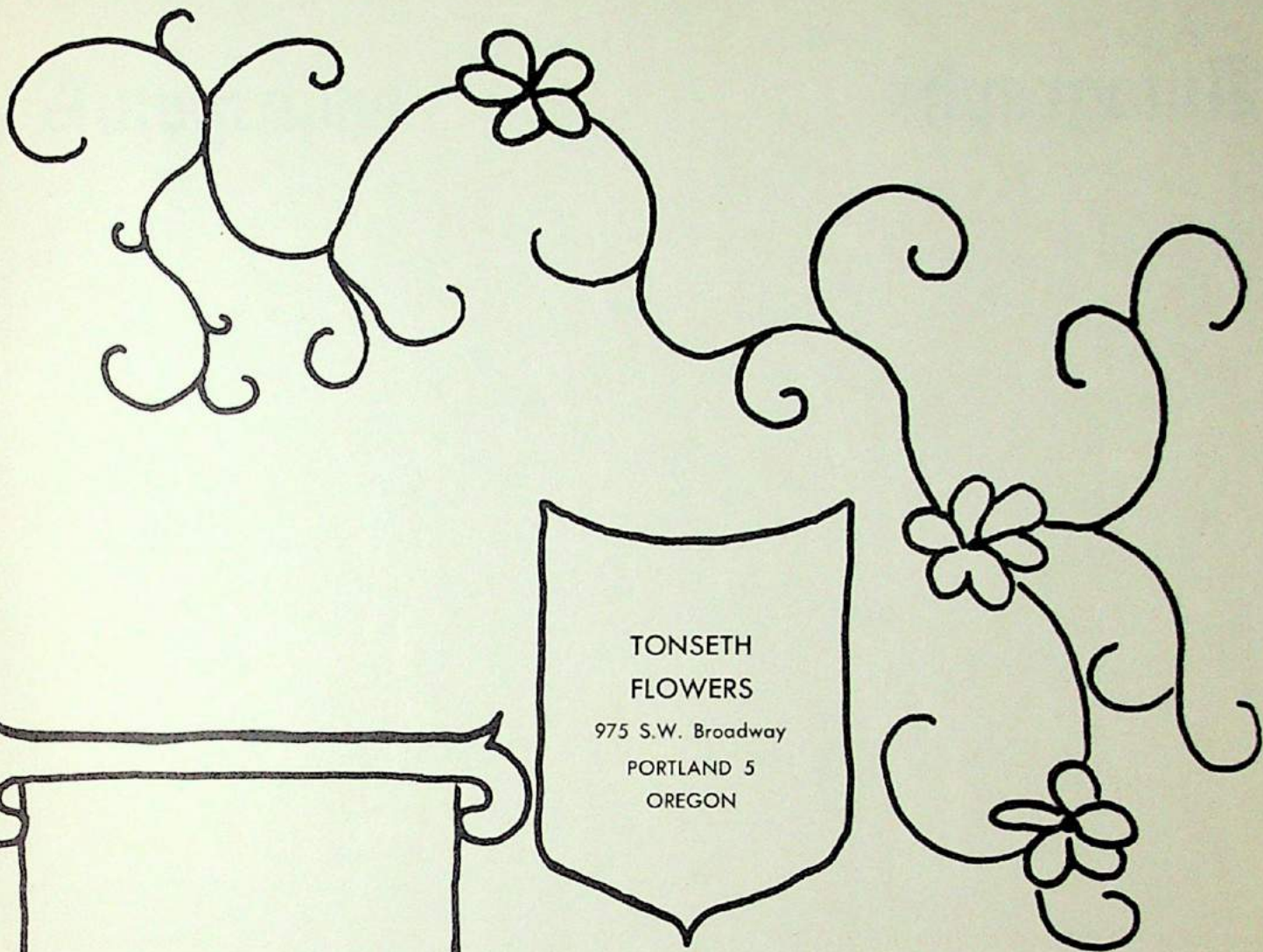

TONSETH
FLOWERS
975 S.W. Broadway
PORTLAND 5
OREGON

LOGAN-MARKHAM
STUDIO
917 S.W. Alder

Best wishes to the
to the

CLASS OF 1956

For your title insurance see . . .

ABSTRACT & TITLE INSURANCE COMPANY
425 S.W. 4th Avenue

TITLE INSURANCE ESCROWS FORECLOSURES
TITLE REPORTS & ABSTRACTS

For Prompt, Courteous and Fast Service — CA. 8-7425

Autographs

Autographs

Index

Advertisements	39, 45	Helenas	25
Anderson, Jeanette	19	Hobby Show	36, 37
Ashton, Kitty	8	House Staff	8
Autographs	46, 47	Johnson, Carol	17
Athletics	26, 27	Johnson, Elizabeth	7, 24
Baker, Carol	17	Jones, Lucy	18, 23, 24, 25, 29
Balheim, Grace	9, 14, 23, 25, 26, 28, 33, 35	Junior Class	17
Barner, Karen	9, 14, 21, 23, 25, 28, 35	Junior Red Cross Council	24
Beecher, Helen	19, 25, 26, 27	Keith, Myrna	19
Bennicker, Nola	18, 25	Keiter, Margaret	17, 25, 27, 29
Bessonette, Nancy	19, 25, 28	Kenyon, Sandra	17, 26, 27
Boarders' Council	24	Kettenring, Karen	17, 23, 26, 27, 29
Borup, Sandra	17	Krueger, Mary Lou	8
Boucher, Jeannie	9, 14, 26, 28, 33	Lambert, Yvonne	17, 24
Boyer, Martha	19, 24, 27	Lessing, Marcia	19, 25, 29
Burke, Sallie	10, 14, 23, 24, 25, 29	Martin, Lois	17, 24, 25, 35
B♭ Club	25	Mary Award	22
Burton, The Rev. Robert	4, 7	Mary Rodney Award	21
Callender, Patricia	10, 14, 24, 26, 27, 28, 33, 35	May Fete	35
Campbell, Irene	7, 23	McCaughey, Molly	18, 25
Carman, The Rt. Rev. James W. F.	5	McKirdie, Isabelle	7, 25
Carr, Alansa	10, 14, 23, 28, 33, 35	Moosers, Nancy	12, 14, 24, 25, 28, 33
Chapel	4, 5	Morris, Nancy	17, 24, 25, 27, 28, 33, 34
Christensen, Ethel	8, 24	Mullinix, Gale	18
Christmas Dinner	32	Mullinix, Penny	19, 25
Close, Gael	18, 24	Nelson, Pat	18, 25, 26, 27
Crane, Bertha	8	Nevills, Sandra	18, 25
Crazy Pants Dance	34	Noble, Helen	8
Dads' Dinner	31	Office Staff	8
Dagwell, The Rt. Rev. Benjamin D.	5	Old-Girl-New-Girl Tea	31
Daniels, Doris	8	Olsen, Marcia	12, 14, 21, 23, 25, 26, 27, 28, 33, 35
Delphic Staff	28	Parrott, Virginia	15, 25, 28, 33
Dewitt, Katherine	7	Piggott, Katharine	7
Dodge, Susan	11, 14, 23, 24, 25, 28, 33, 35	Prideaux, Meridel	19, 26, 27, 28
Dumas, Linda	18, 23, 25, 26, 27, 28	Red Letter Day Dance	34
Dunford, Inga	8	Rew, Clarinda	18, 24, 25
Eagans, Kathleen	17, 25	Reynolds, Carl	7
Edgerton, Darlene	18, 25	Richardson, Ruth	7, 28
Ehrlich, Joanne	33	Rivers, Eleanor	19, 26, 27
Faculty	7	Robertson, Maud	8
Fariss, Gertrude	6	Robinson, Sandra	13, 14, 24, 25, 26, 28
Fellner, Vone	19, 24	Rushlight, Linda	18
Fink, Adele	18, 24, 25	Senior Class	9-14
Fink, Sheila	19, 24	Shields, Rita	13, 14, 24, 25, 26, 28
Fisher, Norman	17, 24, 25, 26, 27	Shriver, Carol	18, 25, 26, 27
Flynn, Margaret	19	Snow Flake Paradise	32
Freshman Class	19	Sophomores	18
Fulness of Time	33	Soukup, Dawn	17, 28, 29
Gevaart, Margot	19, 25	Stanford, Jill	17, 25
Glover, Nancy	11, 14, 23, 24, 25, 27, 28, 35	Stark, Teura	22, 33
Halltonian	29	Stevens, Sue	19, 25, 26, 27
Harriman, Patricia	19, 25	Strahan, Evelyn	8, 24
Hayes, Priscilla	19	Student Council	23
Harrington, Carolyn	7	Warren, Rita	18, 25, 27
Hayes, Juna	19	Welch, Claudia	19, 27
Heckes, Judy	11, 14, 23, 24, 28, 33	Wiecks, Janice	17, 23, 25, 28, 29
Hegle, Karen	19, 25	Wolfson, Irene	7
		Wright, Elizabeth	7

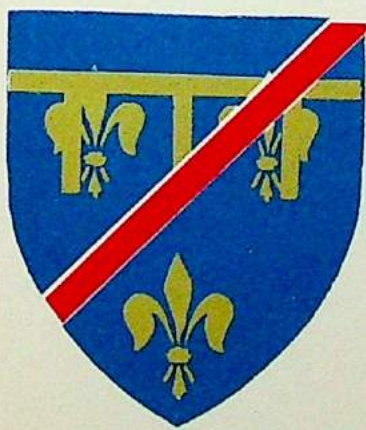
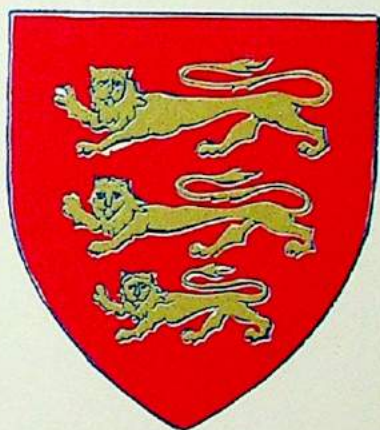
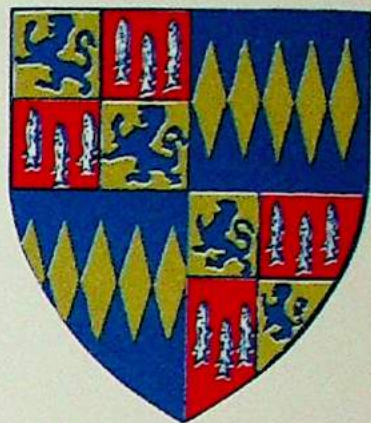

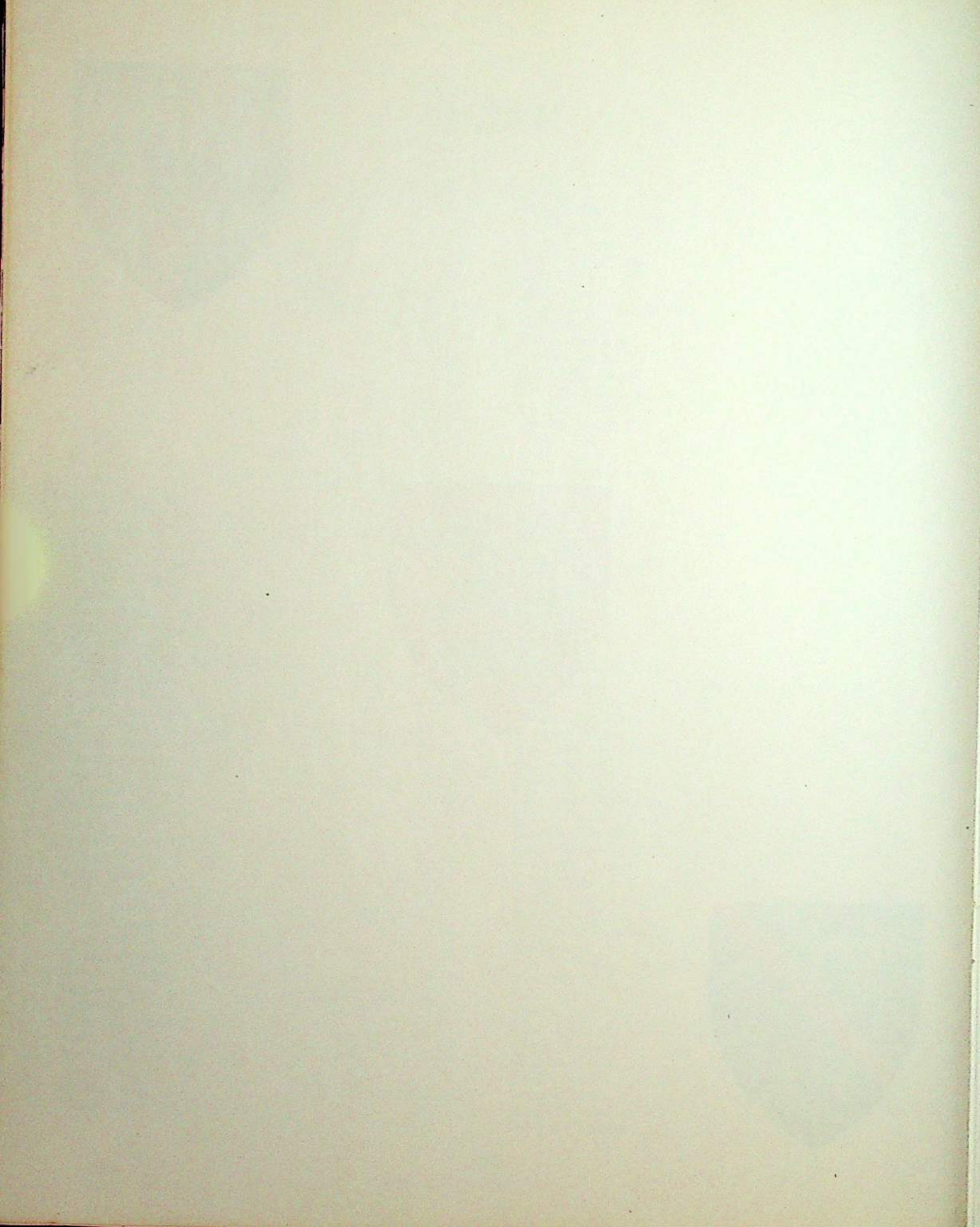

187
188
189
190
191
192
193
194
195
196
197
198
199
200
201
202
203
204
205
206
207
208
209
210
211
212
213
214
215
216
217
218
219
220
221
222
223
224
225
226
227
228
229
230
231
232
233
234
235
236
237
238
239
240
241
242
243
244
245
246
247
248
249
250
251
252
253
254
255
256
257
258
259
260
261
262
263
264
265
266
267
268
269
270
271
272
273
274
275
276
277
278
279
280
281
282
283
284
285
286
287
288
289
290
291
292
293
294
295
296
297
298
299
300
301
302
303
304
305
306
307
308
309
310
311
312
313
314
315
316
317
318
319
320
321
322
323
324
325
326
327
328
329
330
331
332
333
334
335
336
337
338
339
340
341
342
343
344
345
346
347
348
349
350
351
352
353
354
355
356
357
358
359
360
361
362
363
364
365
366
367
368
369
370
371
372
373
374
375
376
377
378
379
380
381
382
383
384
385
386
387
388
389
390
391
392
393
394
395
396
397
398
399
400
401
402
403
404
405
406
407
408
409
410
411
412
413
414
415
416
417
418
419
420
421
422
423
424
425
426
427
428
429
430
431
432
433
434
435
436
437
438
439
440
441
442
443
444
445
446
447
448
449
450
451
452
453
454
455
456
457
458
459
460
461
462
463
464
465
466
467
468
469
470
471
472
473
474
475
476
477
478
479
480
481
482
483
484
485
486
487
488
489
490
491
492
493
494
495
496
497
498
499
500
501
502
503
504
505
506
507
508
509
510
511
512
513
514
515
516
517
518
519
520
521
522
523
524
525
526
527
528
529
530
531
532
533
534
535
536
537
538
539
540
541
542
543
544
545
546
547
548
549
550
551
552
553
554
555
556
557
558
559
560
561
562
563
564
565
566
567
568
569
570
571
572
573
574
575
576
577
578
579
580
581
582
583
584
585
586
587
588
589
590
591
592
593
594
595
596
597
598
599
600
601
602
603
604
605
606
607
608
609
610
611
612
613
614
615
616
617
618
619
620
621
622
623
624
625
626
627
628
629
630
631
632
633
634
635
636
637
638
639
640
641
642
643
644
645
646
647
648
649
650
651
652
653
654
655
656
657
658
659
660
661
662
663
664
665
666
667
668
669
670
671
672
673
674
675
676
677
678
679
680
681
682
683
684
685
686
687
688
689
690
691
692
693
694
695
696
697
698
699
700
701
702
703
704
705
706
707
708
709
710
711
712
713
714
715
716
717
718
719
720
721
722
723
724
725
726
727
728
729
730
731
732
733
734
735
736
737
738
739
740
741
742
743
744
745
746
747
748
749
750
751
752
753
754
755
756
757
758
759
760
761
762
763
764
765
766
767
768
769
770
771
772
773
774
775
776
777
778
779
780
781
782
783
784
785
786
787
788
789
790
791
792
793
794
795
796
797
798
799
800
801
802
803
804
805
806
807
808
809
810
811
812
813
814
815
816
817
818
819
820
821
822
823
824
825
826
827
828
829
830
831
832
833
834
835
836
837
838
839
840
841
842
843
844
845
846
847
848
849
850
851
852
853
854
855
856
857
858
859
860
861
862
863
864
865
866
867
868
869
870
871
872
873
874
875
876
877
878
879
880
881
882
883
884
885
886
887
888
889
890
891
892
893
894
895
896
897
898
899
900
901
902
903
904
905
906
907
908
909
910
911
912
913
914
915
916
917
918
919
920
921
922
923
924
925
926
927
928
929
930
931
932
933
934
935
936
937
938
939
940
941
942
943
944
945
946
947
948
949
950
951
952
953
954
955
956
957
958
959
960
961
962
963
964
965
966
967
968
969
970
971
972
973
974
975
976
977
978
979
980
981
982
983
984
985
986
987
988
989
990
991
992
993
994
995
996
997
998
999
1000