



**DELPHIC 1967**



Like a lotus blooming mysteriously in some water-washed grotto, St. Helen's Hall holds much in store for those who discover her . . . A chapel of quiet, meditative beauty, an orchard chuck-full of tangy apples, fields of towering poplars, and a taste of infinite knowledge . . . all lie in the heart of the

flower. She whirls in dizzy eddies of activity, yet in rare moments of time-caught calm she gathers her strength. Her beauty and fragrance inspire in us a reverence and joyous sense of awe. May we, as we bend to touch her, sense the wonder and become one with her constantly unfolding petals.

Ours is a generation of disharmony and restless action. Our impetuosity beats against the walls of tradition like foamy breakers against a cliff. Our minds and spirits, just awakening from the sleep of childhood, are groping, questioning, wondering. Yet there is one here who, with keen understanding, reaches through the wall separating youth and adulthood. Her hand is warm and gentle. She is a woman—in the highest and truest sense of the word—regal, staunch in her own principles, and yet inspiring faith, love and courage. Hers is the genius of human understanding—the rare ability to do the unexpected act of compassion. It is with deep love, esteem and honor that we, the Class of '67 dedicate our *Delphic* to you, Carolyn Collett.



*"The soul  
unfolds itself,  
like a lotus of  
countless  
petals."  
—Kahlil Gibran*



Remember the last time the sun was shining? It is hard to forget the warm glow it sent everywhere. It is hard to forget Terry Cass, too, with the warm friendly smile she extended to everyone. Terry was one with the white, unfolding petals—and, in memory, will always be . . . an integral part of all we cherish in St. Helen's Hall.

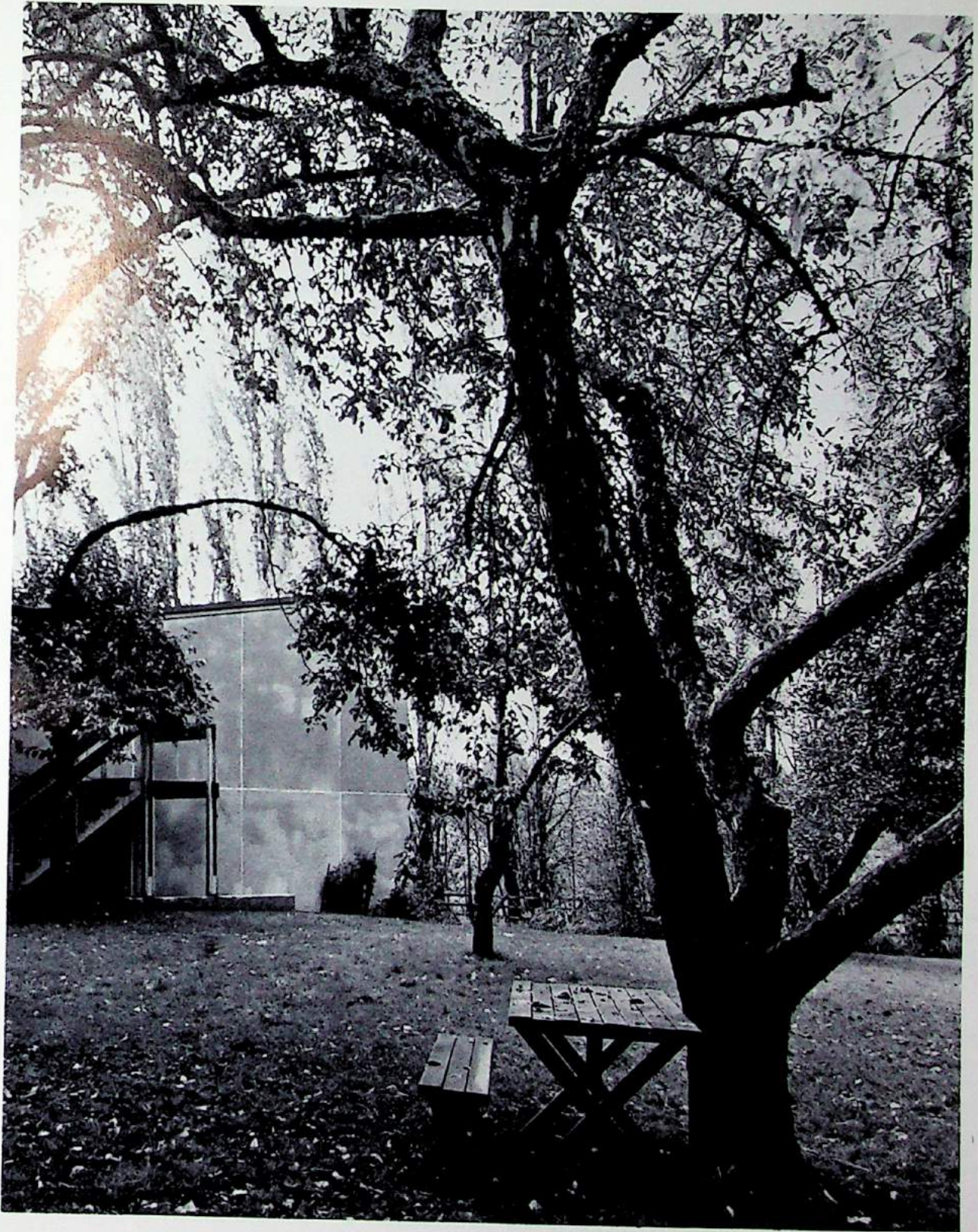



## Gertrude Houk Fariss, Director

Dear Graduates of 1967 —

The process of "growing up" is a fascinating and mysterious experience, is it not? At fourteen you look eagerly forward to it and can hardly wait for it to happen! At sixteen you're in the midst of it and have absolute certainty that it *has* happened and that you are completely "grown up". At eighteen you begin to have a few doubts. From this time on, if your life is a worthwhile one, you seek for further knowledge and understanding of much that in your heart you intuitively know to be true.

Kahlil Gibran has written:

*"Your hearts know in silence the secrets of the days and the nights.  
But your ears thirst for the sound of your heart's knowledge.  
You would know in words that which you have always known in thought.  
You would touch with your fingers the naked body of your dreams."*

Does he not say that "growing up" is partly the experience of feeling what we often refer to as "the divine discontent?" As a child you accept, you feel, you *know* in your own heart that certain truths *are*. As you grow up, you question, you examine, you analyze, you search for new horizons of understanding and a broader vision of all that *is*. Your mind is stirred by an awakening intellectual curiosity; your heart seeks for tangible evidence of the truths that it "knows in silence."

May you never live with petty discontent that brings only irritating dissatisfaction and miserable unhappiness. May you live always with divine discontent that stretches every fibre of your mind and brings you closer to a genuine understanding of facts and the reasons for them; of people, their problems, and their almost limitless potential; of life and the full living of it; of love for human beings and for God.

As you leave St. Helen's Hall, my dear Seniors, I send you on with these beautiful words from John Gould Fletcher's *White Symphony*, on my lips, and with this prayer for each of you in my heart.

*"Towards the impossible,  
Towards the inaccessible,  
Towards the eternal,  
These blossoms go."*

Always affectionately,  
Gertrude Houk Fariss

# ADMINISTRATION



**The Rt. Rev. James W. F. Carman, D.D.**

No matter when you read this, when it is first published, or when you are—as I pray you will be someday—a grandmother, one philosophy will, I believe, be always true. The girl you are at any present moment is the fashioning of all your yesterdays, their hopes, joys, fears, failures and prayers. One present moment is also the anticipation of the future, immediate or distant. We always live at one time only, between times, in the mysterious *now*. But the past and the future always determine the quality of the now. When a person says he is “bored stiff,” he means that there is nothing very much in the past or the future that intrigues him. May God always bless your “nows.”

James W. F. Carman  
Bishop of Oregon

**CAROLYN COLLETT**  
(right)

Administrative Assistant, Dean of Students, Drama

Mrs. Collett was born in North Carolina and attended St. Helen's Hall Junior College. She went on to the University of Washington, won a Phi Beta Kappa key; received an M.A. degree from Columbia University; studied acting under Madame Maria Ouspenskya.



**CAROLYN HARRINGTON**  
(below)

Admissions Director, Music Appreciation

Mrs. Harrington received a B.A. degree with English as a major, and then at Westminster College in New Jersey earned a Bachelor of Music Degree. She adds dedication, vitality, and sense of humor to her work at St. Helen's Hall.



**EVELYN STRAHAN**

Resident Director

Mrs. Strahan was born in Sausalito, California and received a B.A. degree at Oregon State University. As resident director, she has shown her deep conviction to the ideals of the Hall. Quietly, but determinedly, she works to instill in us her own sense of gentility.





The REV. EDWIN BISHOP

Chaplain, Religious Education

Father Bishop was born in Seattle. He attended the University of Washington and the General Theological Seminary in New York. He served in the navy and has had parish ministries in Nevada and Oregon. The father of three children, he has a keen understanding of young people.

The REV. R. H. GREENFIELD

Middle and Lower School Chaplain

Father Greenfield was born and raised in Portland. After earning a B.A. degree at Reed, he attended Oxford University, where he received a B.Litt. degree and a Ph.D. Before returning to the States, he toured Europe on a bicycle. He has served St. Helen's Hall with unceasing zest, and at present is vicar of St. Stephen's Chapel.

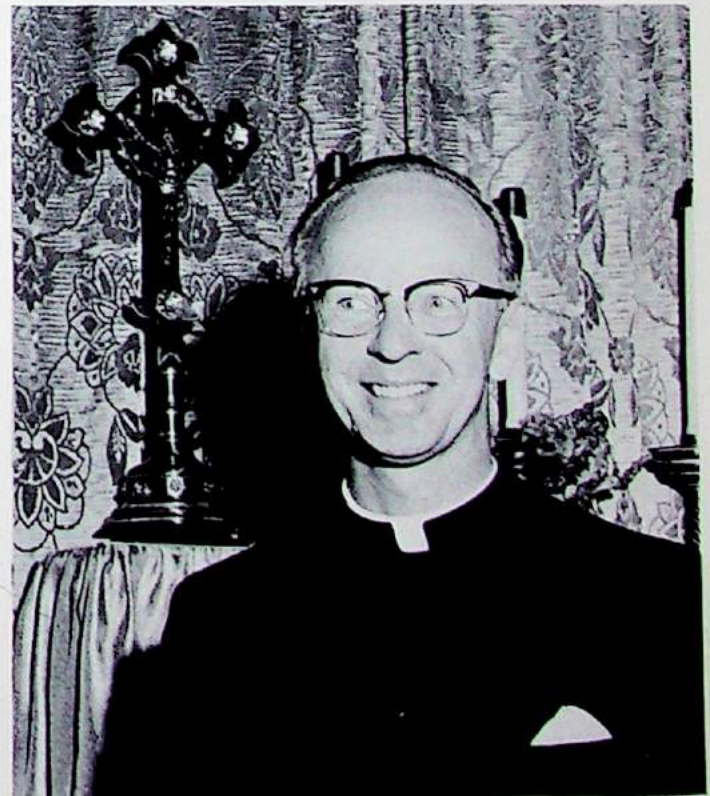



## ELLEN BERNSTEIN

### Mathematics

Mrs. Bernstein was born in Brooklyn, New York, and attended the University of Arts and Science in Indiana. Impish and spirited, she radiates enthusiasm and her love for math.



## VAUNDA CARTER

### Modern Dance

Mrs. Carter was a soloist in the Portland Ballet Troupe at the remarkable age of 15. She was graduated from Mills and has traveled all over the world. Forceful, yet elegant, she stimulates awareness in her students.



## HELGA DARET

### Physical Education

Mrs. Daret, born in Portland, received a degree in Health and P.E. at Lewis and Clark. She worked for a time at Emmanuel Hospital before becoming an integral part of the Hall. A friend to all, she is fun-loving and spontaneous.



## CYNTHIA DORAN

History, English

Mrs. Doran was graduated from Wellesley College and received an M.A. degree from Brown University. She is as enthusiastic as the Juniors she advises, and enjoys the theater and symphony.



## SUSAN GRIES

Latin

Mrs. Gries studied at Reed College and throughout Europe. She loves dancing, especially ballet and folk dances. She is both firm of discipline and keen of wit.

## DOROTHY HARVEY

Spanish

Mrs. Harvey, a native of Oregon, attended Oregon State University. She studied recently at the University of Mexico. Her warm vitality was contagious; people, ideas—anything out of the ordinary—fascinated her. A whiz at tennis.

### IN MEMORIAM

"The teacher who walks in the shadow of the temple, among his followers, gives not of his wisdom but rather of his faith and his lovingness."

—Kahlil Gibran





### ISABELLE McKIRDIE

Miss McKirdie was born in Scotland. She attended Washington University in St. Louis, and the University of Edinburgh. After teaching in public schools in the Chicago area, she came to St. Helen's Hall. Here she continually inspires her students with her seeming omniscience and demand for the best.

### ELIZABETH JOHNSON

Mrs. Johnson was born in Michigan. She attended the University of Washington, received an M.S. degree from Mills College, and then came to teach at St. Helen's Hall. Mrs. Johnson's enthusiasm for science spills over in her classrooms, and captures the minds of her students.



### CAROLINE PAIGE

#### Mathematics

Born in North Dakota, Miss Paige moved west in her teens and attended St. Helen's Hall. She then earned a B.S. in mathematics at the University of Washington. In her many years of service to the Hall, she has demanded not only perseverance but Christian dedication from her students.





CARL REYNOLDS

Art Appreciation

A native of Portland, Mr. Reynolds received his B.A. and M.A. degrees at Stanford. Through endless slides and warm patience he instills in us a generous portion of his own great love for art.

RUTH ROSE RICHARDSON

English and Old Testament

Miss Richardson came as a student to St. Helen's Hall in her junior year and graduated president of her class. She received degrees at the University of Oregon and the University of North Carolina, and did graduate work at Claremont College and Stanford. We cannot think of Miss Richardson without an inward smile and feeling of respect. A rose with any other spirit would inspire much less.



ELSA SILVERS

Art

Mrs. Silvers was born in Washington and studied art at Reed College. Teaching gives her freedom for self-expression and satisfaction in guiding young artists. Fame and fortune still lie in the future, but happiness disguised as a paint brush colors the present.



**BETTY WILCOX**  
(right)

**Guidance and History**

Born in Oceanside, California, Mrs. Wilcox graduated from Reed College with a B.A. in psychology. She is a great lover of the outdoors. Though quiet, she is a favorite with her freshmen, and makes history come to life for them. Mrs. Wilcox is skilled in guidance, and is in charge of the testing programs. She is understanding of personal problems.



**IRENE WOLFSON**  
(below)

**French**

Madame Wolfson was born in Poland. She received B.A. and M.A. degrees from the King Frederick Wilhelm University in Poland. Since coming to the United States, she has taught in high schools and colleges from Georgia to Oregon. "Madame" immeasurably broadens our classroom experience by giving the European viewpoint and by virtue of her broad knowledge and experience.



**HELEN STOLL**  
(left)

**Voice and Diction**

Mrs. Stoll is a long-standing Portland resident. She attended Roosevelt High School, St. Helen's Hall Junior College, the University of Washington, and did post-graduate work at Reed College. She, in her gracious speech and manner, sets a high example for her Voice and Diction students at the Hall.





**Mrs. Scott**  
Receptionist



**Mrs. Dunford**  
Registrar



**Mrs. Gundry**  
Secretary



**Mr. Haldors**  
Business Manager

# STAFF



**Mr. Burns**  
Kitchen Manager



*Left to Right:* Miss Larson, Mrs. Bronaugh, Mrs. McLean  
Librarians



Mrs. Dyer, Mrs. Taylor, Miss Lofstrom, Mrs. Moffett, Mrs. Keefe  
Housemothers



**Secret agent,  
Mrs. Orem?**



## Middle School Activities





Running from the BDH boys, Zi Zi?

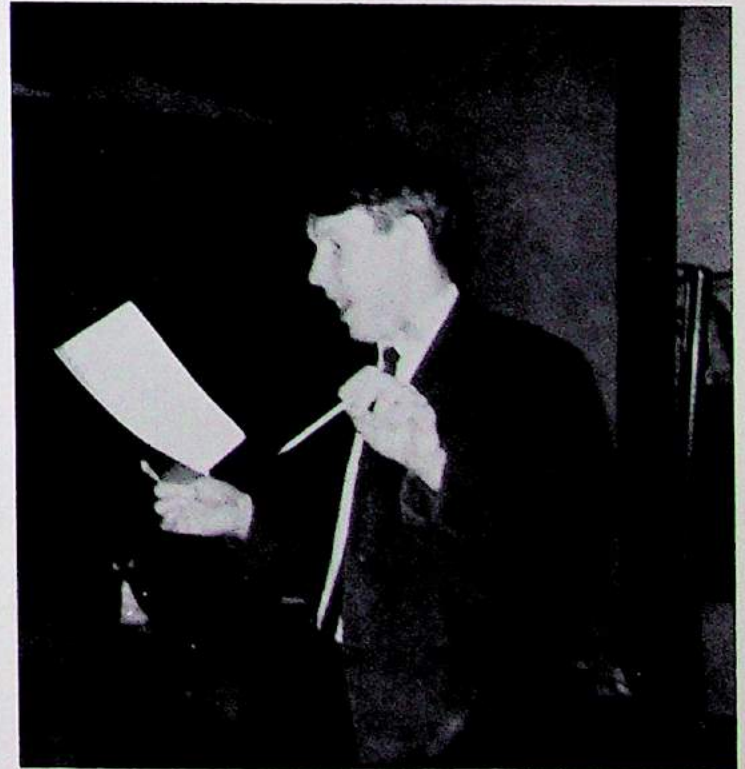

Mr. Shisler and the New Rejoice Mass



## Senior Dinner

Meeting friends again, dining and—  
dancing?



## Old Girl - New Girl Tea



## School Picnic





## Initiation





## Junior Red Letter Week

coffee ice cream, crunchy apples, donuts, bright scarves, pencil holders—and, to crown it all, a dance.

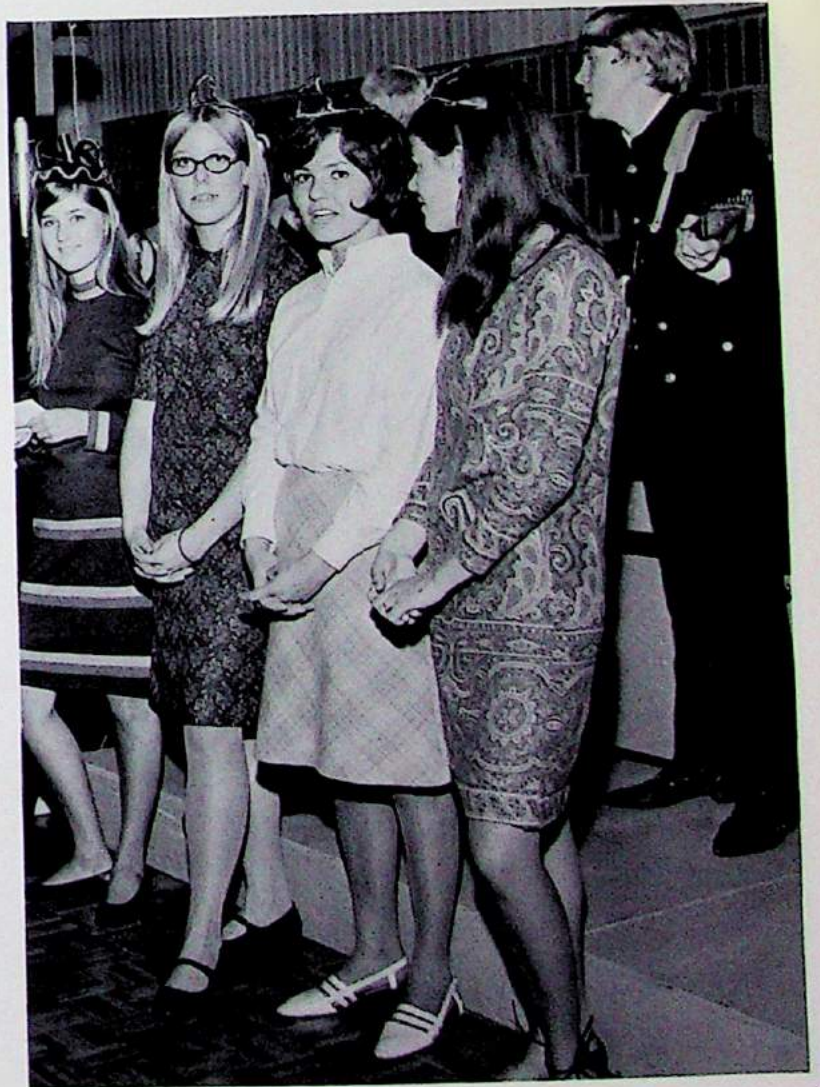

## Christmas Play

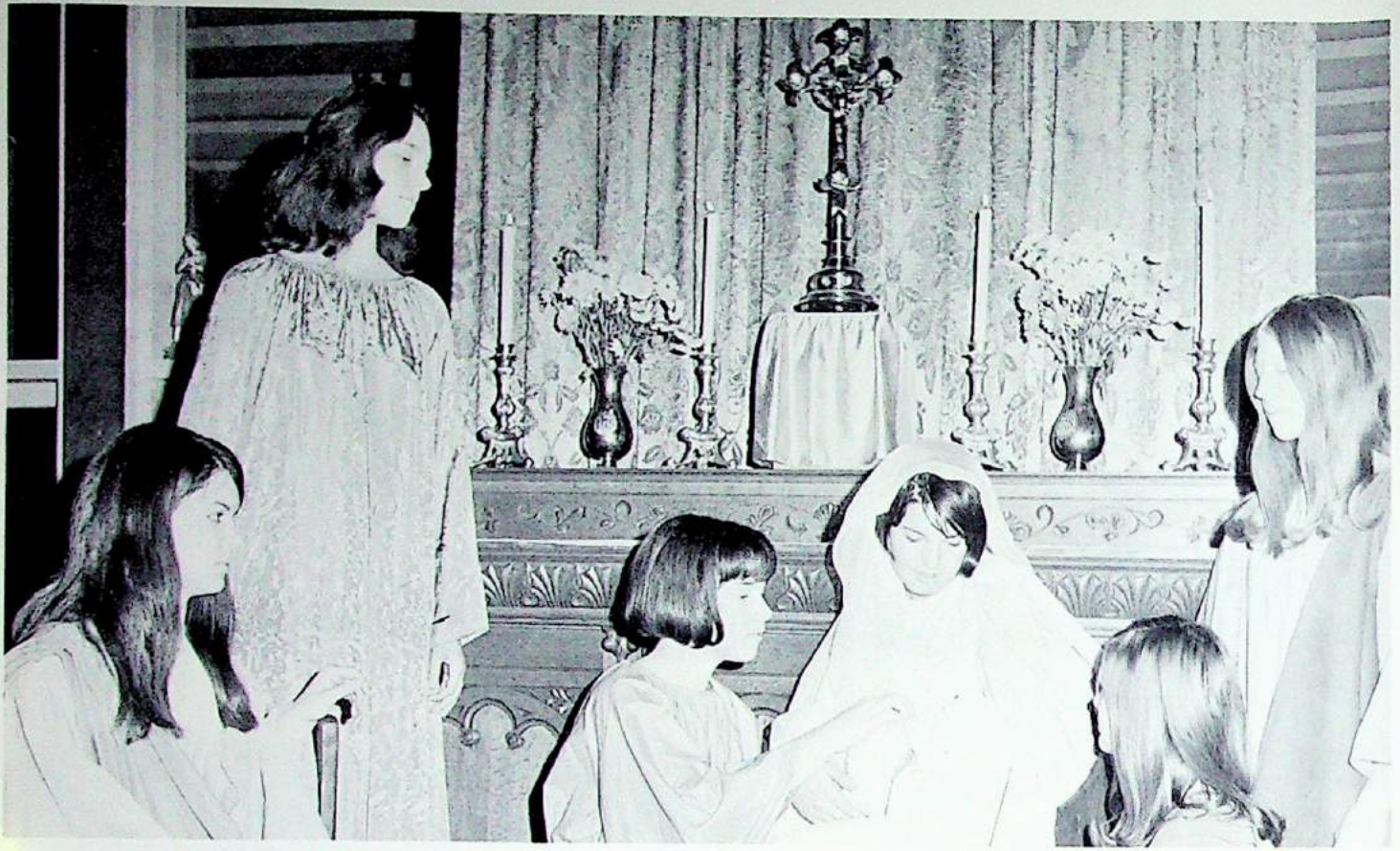

## Christmas Dinner





## Christmas Dance





## Sweetheart Dinner

Daughters serenade Papas with a song, and amuse them with a play.

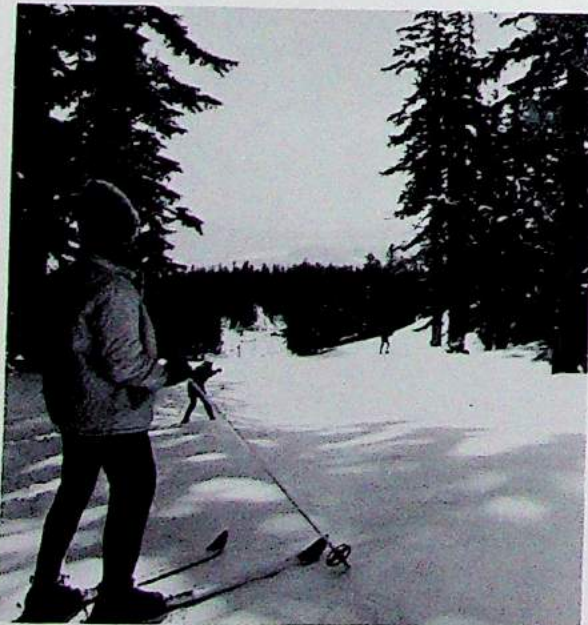

S  
k  
i  
i  
n  
g





Princess Sydney



Princess Penni



Princess Becky



Queen Susan II



Princess Mary



Princess Ann

# May Court

Photograph of Princess Martha not available

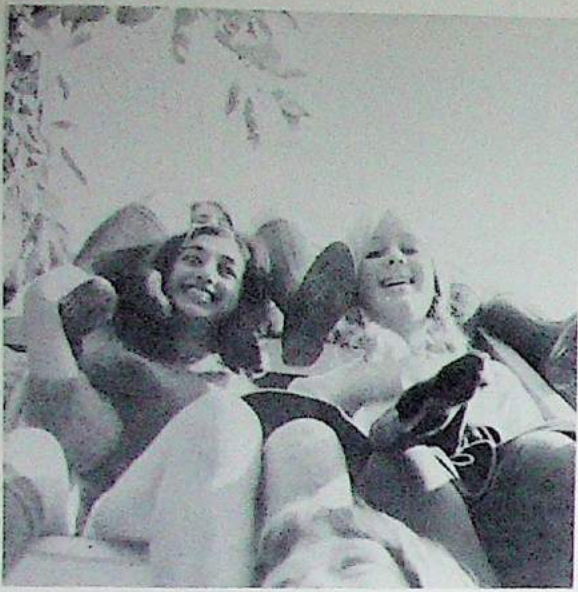

**Room inspection!**



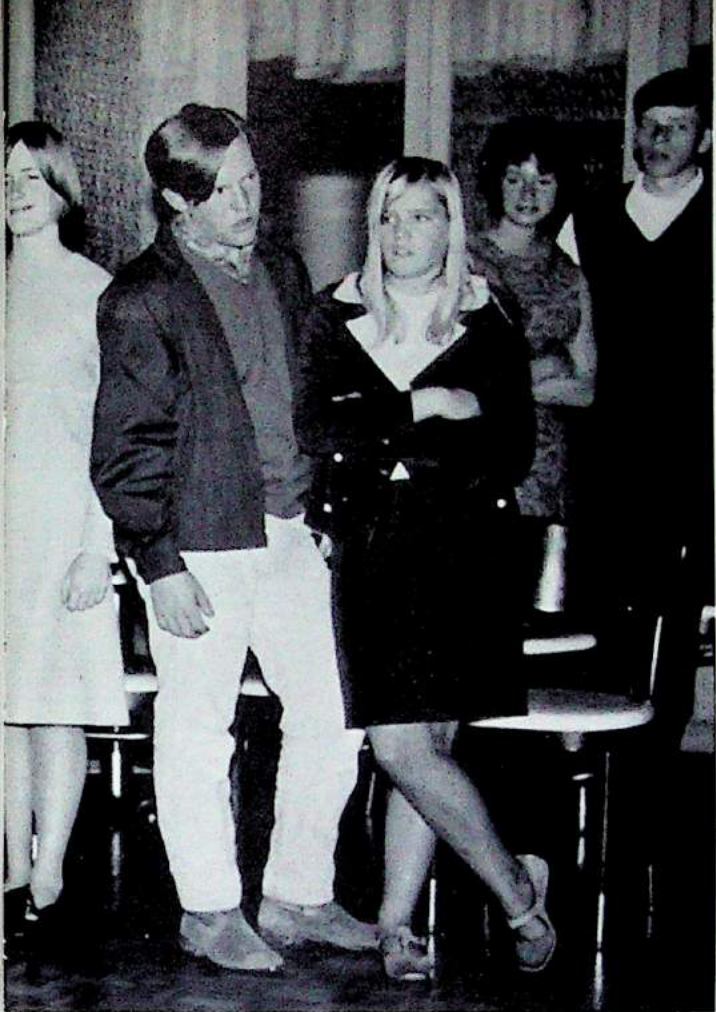



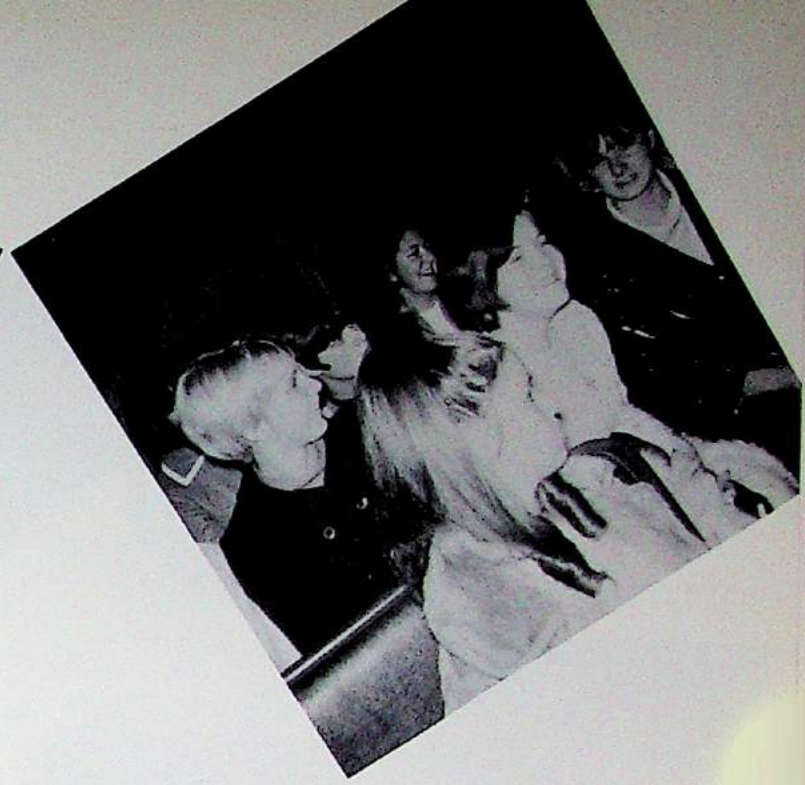





Will I make the  
May Court?



ye ye





On the Riviera, we never worried about clothing—  
much less uniforms!



But Miss Richardson, we're studying comic relief!



# ORGANIZATIONS



*Never one thing and seldom one person can make for a success. It takes a number of them merging into one perfect whole. —Marie Dressler.*

## Student Council

Keen-spirited, its members continually cooperate with the administration and occasionally (and a bit frenziedly) with the boys of Bishop Dagwell Hall . . . planning Mardi Gras, building a gazebo . . . enlivening a meaningful spirit, inspiring the best of the Hall.

*Seated:* Martha Smith, Caroline Dye, Betsy Johnson, Becky Reynolds, Leslie Stevenson, Jill Hanna, Phoebe Conklin, Mia Hervin, Emily Zell.

*Standing:* Carolyn McKee, Val Poulette, Joan Hoffman, Edith Hibbard, Sydney Sutliff, Viki Shilaos, Nora Brydges, Mary Russell.

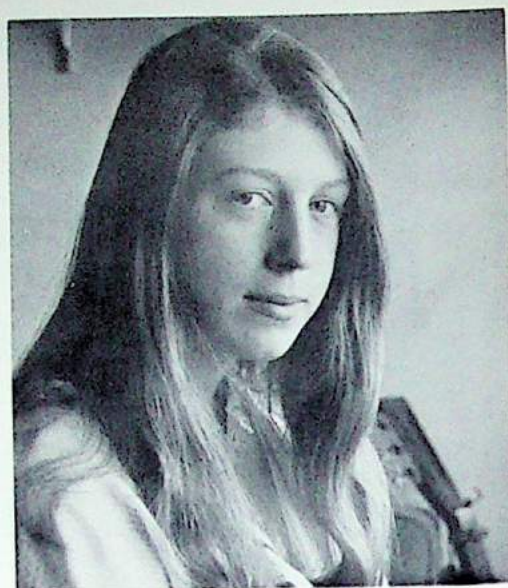

Rebecca Reynolds, President





*Delphic staff*

Dedicated? Yes!  
Whimsical? Need you ask?  
Lovers of the bizarre, the  
unusual (which does not in-  
clude frantic deadlines)? Al-  
ways.

*Tip-top*, Carrie McKee, editor;  
*left limb*, Caroline Dye, asso-  
ciate editor; *right limb*,  
Phoebe Conklin, Leslie Steven-  
son, Joan Hoffman, Nora  
Brydges; *standing*, Jane  
Adams, Sharon Colgan.

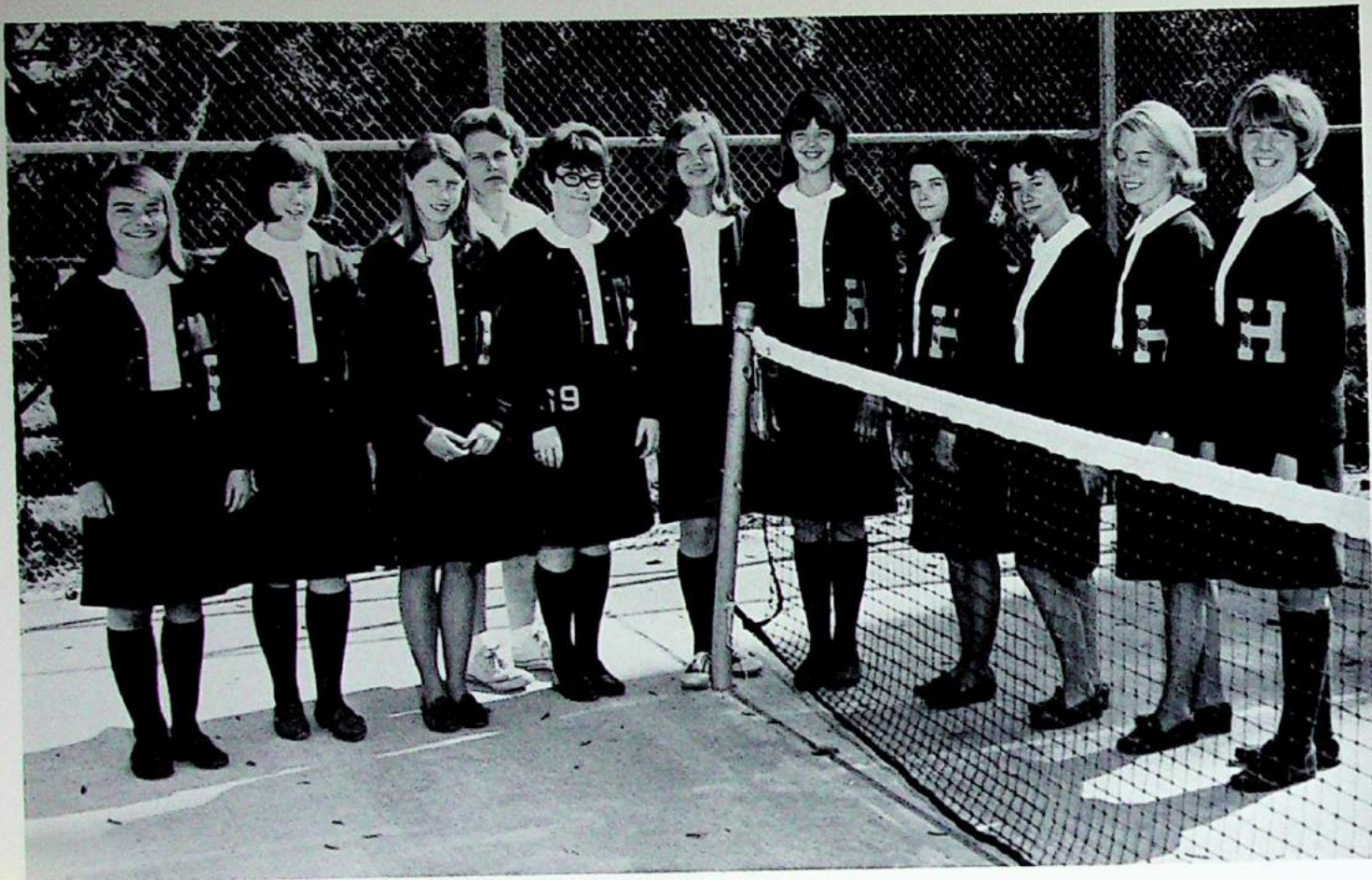

## Athletic Commission

These are the spirited, energetic ones—the vital force behind the best volleyball team in Portland.

Joan Hoffman, Phoebe Conklin, Becky Reynolds, Mrs. Daret, Ann Newlands, Margaret Anderson, President; Libby Bishop, Secretary; Penny Skates, Jill Hanna, Jane Adams, Suzie Seeds.

## Junior Red Cross

This group fosters a sense of community responsibility and compassion for the needy.

Marybeth Mervin, Treasurer; Mia Hervin, Secretary; Martha Smith, President.





## Altar Guild

Have you ever wondered who provides the flowers for the altar, polishes the brass, and keeps the linen clean? These, guided by Miss Paige, are the dedicated ones, appreciating the beauty and purpose of the chapel.

**TOP ROW:** Libby Bishop, Julie Johnson, Niki Davis, Marti Smith, Susan Tuson, Marni Bethell, Christie Voreas, Diane Collins, Kathy Mitchell, Sarah Stevenson, Sharon Little, Myra Clark.

**SECOND ROW:** Sue Roseborough, Kay McKelvey, Sue Thomas, Margret Anderson, Jane Adams, Mary Russell, Ann Newlands, Marilyn De Vault, Debbie Abelio, Chris Bieber, Betty Rennett, Joan Hoffman.

**OFFICERS:** Mia Herwin, President; Betsy Johnson, Secretary-Treasurer.

## Foreign Affiliations

The wide wide wonderful world! This is the main interest of Foreign Affiliations, which collects a scrapbook for, and corresponds with, our "sister" schools in Arundel, in Southern Rhodesia, and Koran, in Japan.

**OFFICERS:** Betsy Johnson, Secretary; Joan Hoffman, President.





## Helenas

The goal of Helenas is an intangible one—that of keeping “alive and thrashing” the Hall ideals of integrity and service.

**BACK ROW:** Rebecca Reynolds, Suzie Seeds, Leslie Stevenson, Nora Brydges, Carrie McKee.

**FRONT ROW:** Phoebe Conklin, Chris Bieber, Vice-President; Caroline Dye, President; Jill Hanna, Secretary; Emily Zell.

## Art-Literature Club

“Create!—a thought, a poem, a play, a drawing, a painting. Do it with pure joy, sorrow, tongue-in-cheek humor, or rebellion, but do it with *spirit!*”

Susan Weigar, Kathy Mitchell, Ellen Lundeen, Barbara Moore, Pam Packham, Randy DeMond, Secretary; Kathy Budd, Holly Thompson, Viki Shilaos, Kay Ashton, Tisa McKinney, Chris Voreas, Mia Herven, Jane Adams, President.





## Boarders' Council

Boarders' Council seeks to create a congenial, home-like atmosphere for the boarders.

*BACK ROW:* Phoebe Conklin, Jane Ehrlich, Barbara Bathrick, Sydney Sutliff, President; Nora Brydges, Betsy Johnson. *FRONT ROW:* Suzie Seeds, Treasurer; Sally Rice, Vice-President; Susan Hunt, Secretary; Kay McKelvey, Sergeant-at-arms.



## Nicolodeon

These zestful journalists and their hard-working staff bring us current happenings and gossip.

Jane Adams, Associate Editor; Emily Zell, Editor; Mrs. Larson, Advisor.



## Glee Club

*TOP TO BOTTOM:* Elizabeth Smith, Kay Ashton, Penni Skates, President; Debbie Peabody, Syd Sutliff, Viki Shilaos, Molly Becket, Judy Coulson, Ann Faber, Julie Fuls, Marybeth Merwin, Linda Thomas, Mary Little, Nora Brydges, Helen Inglis, Candi Lewelling, Barbara Moore, Dorothea Parsons, Barbara Culp, Alexandra Dussin, Marianne Smelser, Jody Rugg, Kathy Pyle, Denise Wreden, Mary Russell, Marti Smith, Kathy Thompson, Mrs. Harrington.

# HONORS



*Let me be the great nail holding a skyscraper through blue night into white stars. — Carl Sandburg*

# The Alumnae Circle

*Scholarship*



Phoebe Conklin



Rebecca Reynolds  
Mary Rodney Award

*Leadership*



Caroline Dye  
Dagwell Cup

*Loyalty*



Carolyn McKee

*Integrity*



Emily Zell

## St. Helena Awards



Suzanne Seeds

"Whose service is  
perfect freedom."



Phoebe Conklin



**Delphic Award  
Carolyn McKee**



**Delphic Award  
Caroline Dye**



**Nicolodeon Award  
Emily Zell**



**Sportsmanship Award  
Libby Bishop**



**Science Award  
Randi DeMond**



**Drama Award  
Suzanne Seeds**



**Boarders - Citizenship  
Sydney Satliff**



**Chapel Award  
Mia Hervin**



**Chapel Award  
Marcia Hanson**



**Chapel Award  
Betty Rennett**



**Chapel Award  
Julie Johnson**



**Ingenuity**  
Marilyn Devault



**Friendliness**  
Suzy Seeds



**Enthusiasm**  
Caroline Dye



**Growth**  
Diane Collins



**Integrity**  
Mary Russell

**Girl  
of  
the  
Month**



**Graciousness**  
Margaret Anderson



**Dedication**  
Emily Zell



**Optimism**  
Susan Thomas



**Generosity of Spirit**  
Christi Voreas



**Sense of Gratitude**  
Marylou Sanford

# UNDERCLASSMEN

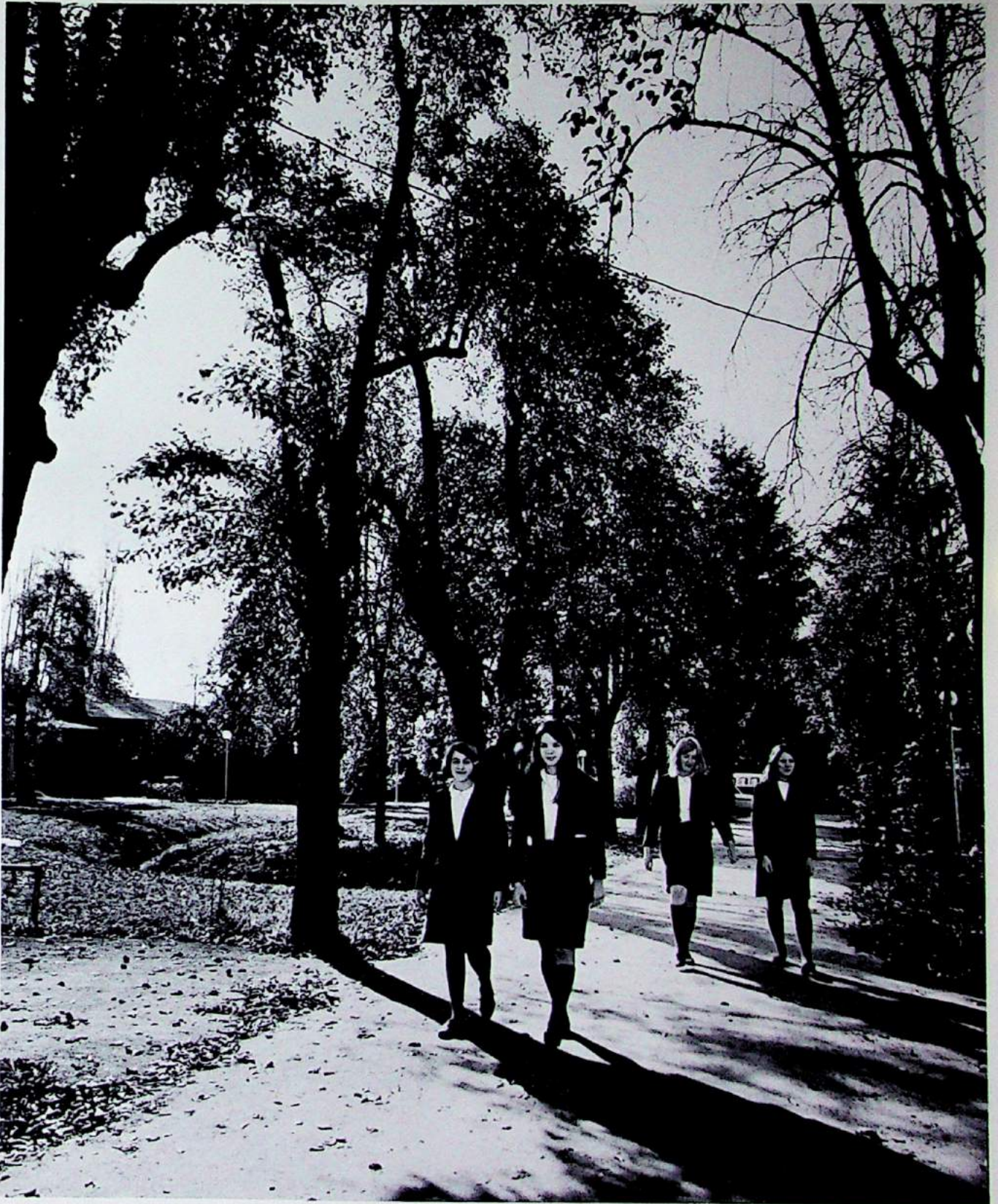

*These are the believers in life and the bounty of life, and their coffer  
is never empty.*

*—Kahlil Gibran*

# MIDDLE SCHOOL



7th Grade



8th Grade

# FRESHMEN



*CLASS OFFICERS:* Debbie Gatto, Vice-President; Viki Shilaos, President; Mary Lorenzen, Secretary. *SEATED:* Alexandra Dussin, Treasurer.



Kay Ashton



Christina Augsburger



Barbara Bathrick



Molly Becket



Janet Bellis



Ann Bridenbaugh



Susan Bruce



Roxanne Cady



Barbara Culp



Alexandra Dussin



Jane Ehrlich

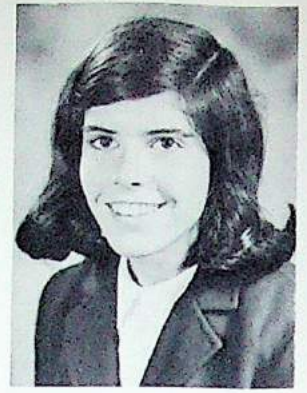

Ann Enghart



Ann Faber



Juliana Fuls



Deborah Gatto



Ann Ginder



Susan Haslett



Edith Hibbard



Patricia Howard



Laura King



Mary Lee Lorenzen



Teresa McKinney





Margaret McSwain



Kathleen Mitchell



Sally Moore



Sherry Mundhenke



Dorothea Parsons



Cathy Rodman



Jody Rugg



Laurie Seton



Vickimarie Shilaos



Elizabeth Smith



Amber Swift



Kathleen Thompson



Georgena Webb



Susan Weigar



Joanne Yocum

# SOPHOMORES

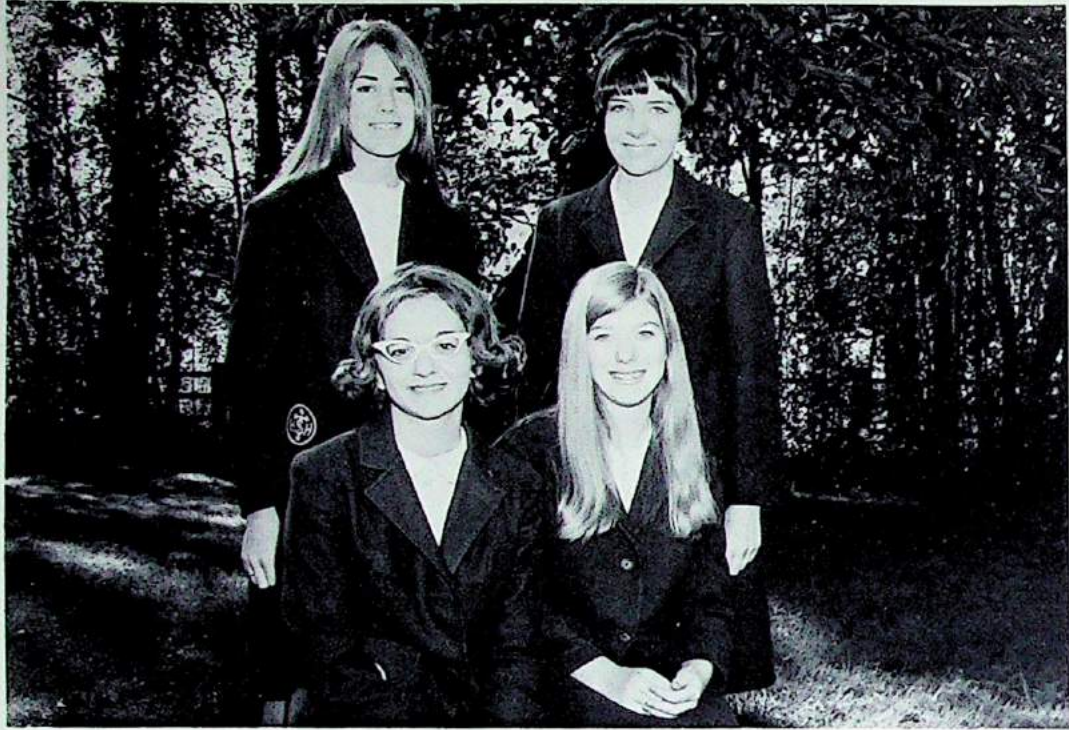

*CLASS OFFICERS, STANDING:* Kathy Robertson, Vice-President; Dana Hopkins, Treasurer. *SEATED:* Val Poulette, President; Shari Little, Secretary.



Caroline Austin



Marni Bethell



Libby Bishop



Linda Brown



Molly Brown



Lenora Bruce



Myra Clark



Mimi Crafton



Teana Frame



Ann Helversen



Dana Hopkins



Elizabeth Johnson



Susan Johnson



Sharon Little



Kay McKelvey



Marybeth Merwin



Barbara Moore



Ann Newlands



Margaret Obenain



Paige Plummer



Valerie Poulette



Katherine Robertson



Susan Roseborough



Carla Starrett



Marianne Smelser



Helen Simpson



Sarah Stevenson



Dionne Walsh

# JUNIORS



*CLASS OFFICERS:* Leslie Harrison, Secretary; Randy Demond, Vice-President; Nora Brydges, President; Sally Rice, Treasurer.



Carolyn Adams



Fran Agather



Linda Andrus



Judith Atkinson



Jeanne Bowers



Nora Brydges



Kathie Budd



Sarah Collins



**Judy Coulson**



**Susan Crenshaw**



**Roxann Dahl**



**Niki Davis**



**Randall DeMond**



**Marey Drain**



**Laurie Guion**



**Jill Hanna**



**Marcia Hanson**



**Lesli Harrison**



**Kathleen Hawkins**



**Mia Hervin**

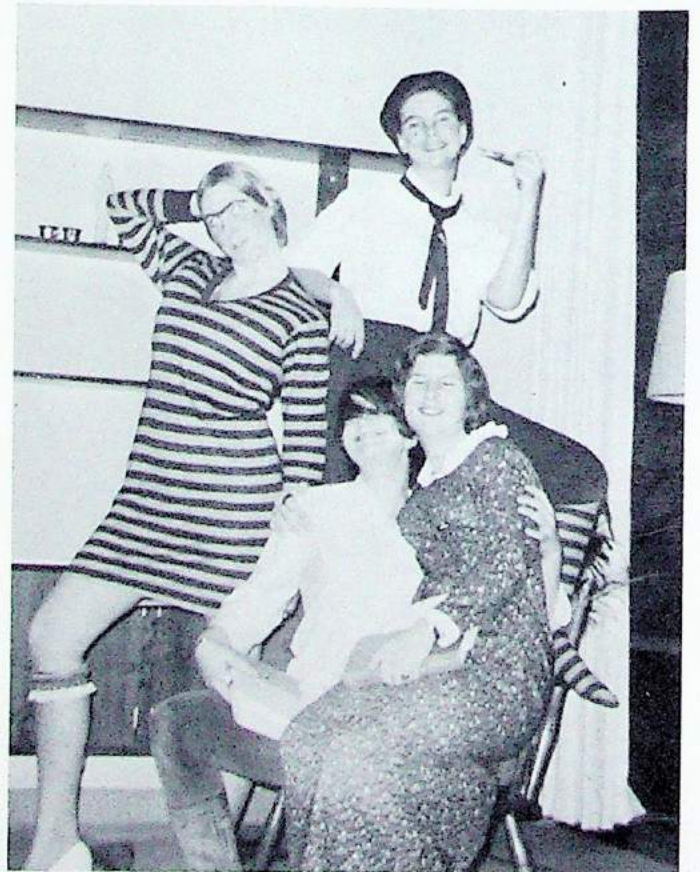



Mary Gail Hubbs



Susan Hunt



Helen Inglis



Jennifer Jameson



Julianne Johnson



Tracy Knapp



Candi Lewelling



Mary Little



Ellen Lundeen



Jean Luxford



Mary Maginnis



Deborah McDonald



Pamela Paekham



Debra Peabody



Camille Ponceti



Barbara Pond



Kathleen Pyle



Elizabeth Rennett



ice



Leslie Stevenson



Linda Thomas



Holly Thompson



Susannie Tuson



Janis Williamson



Denise Wreden



# SENIORS



*"And let today embrace the past with remembrance and the future with longing."*

*—Kahlil Gibran*



SENIOR CLASS OFFICERS: Mary Lou Sanford, Treasurer; Linda Fish, Vice-President; Phoebe Conklin, President; Emily Zell, Secretary.

We'll never forget —

Pebbles at our window  
dow

ape-masks

“Let's be friends”

December's playmate

ba ba ba boo

Contemporary

Photography

“to buy or not to  
buy”

return of the natives

back for more

baked potatoes

without boys

R<sup>3</sup>'s white bunny  
car

sweet pea

listen to Conklin—  
and Dye

the Class of '67



JANE MELANIE ADAMS

Always saying: *I dare her to give me demerits!*

Best known for: dissatisfaction with status quo

Aversion: socialism

Where found: on the golf course

Ambition: to have a book published

Favorite song: "Rhapsody in Blue"

"Andy"

Always saying: Are you for real?

Best known for: willowy grace; mischievous spirit

Aversion: unkind people

Where found: where the boys are

Ambition: to fly United as a stewardess

Favorite song: "Moon River"

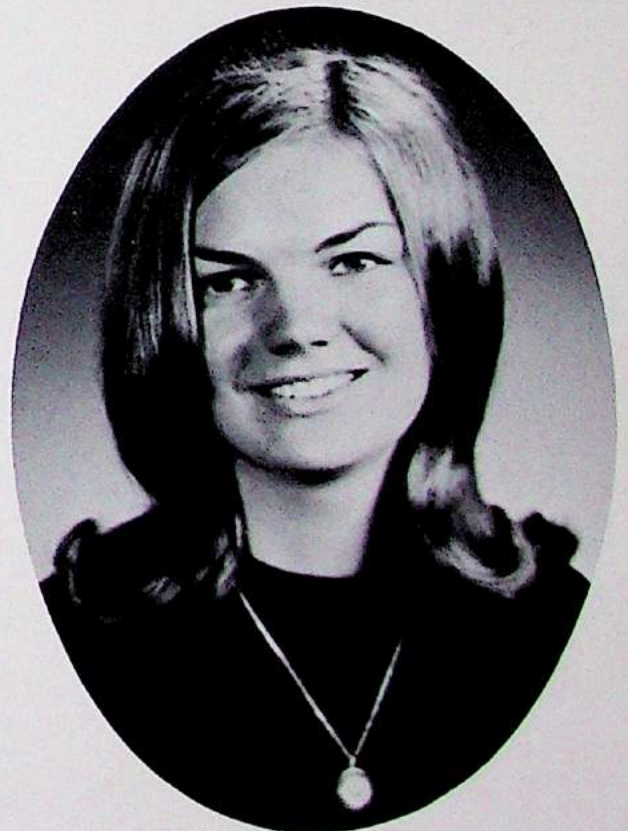

MARGARET EILEEN ANDERSON



**CHRISTINE LEE BIEBER**

**Always saying:** Bieber, old girl, get to work

**Best known for:** wit

**Aversion:** being pressured

**Where found:** on the dance floor

**Ambition:** to teach kindergarten children modern dance

**Favorite song:** "Where Is Love?"

**Always saying:** Thankee

**Best known for:** artistic spirit; slowness of a summer day

**Aversion:** spinach

**Where found:** absorbed in a romantic novel

**Ambition:** to be a nurse

**Favorite song:** "Bang Bang"



**SHARON ANN COLGAN**



LEE DIANE COLLINS

**"Di"**

**Always saying:** This is a sticky situation

**Best known for:** love of horses, naive gaiety

**Aversion:** people who ask, "Are you a big girl of 12?"

**Where found:** riding Pawnbroker

**Ambition:** to teach first grade

**Favorite song:** "Theme from the Sandpiper"

**"Bird"**

**Always saying:** I hate my hair!

**Best known for:** her sunflower spirit; loyalty

**Aversion:** status seekers

**Where found:** Berg's; or mastering Chopin

**Ambition:** to go into medicine

**Favorite song:** "Lara's Song"

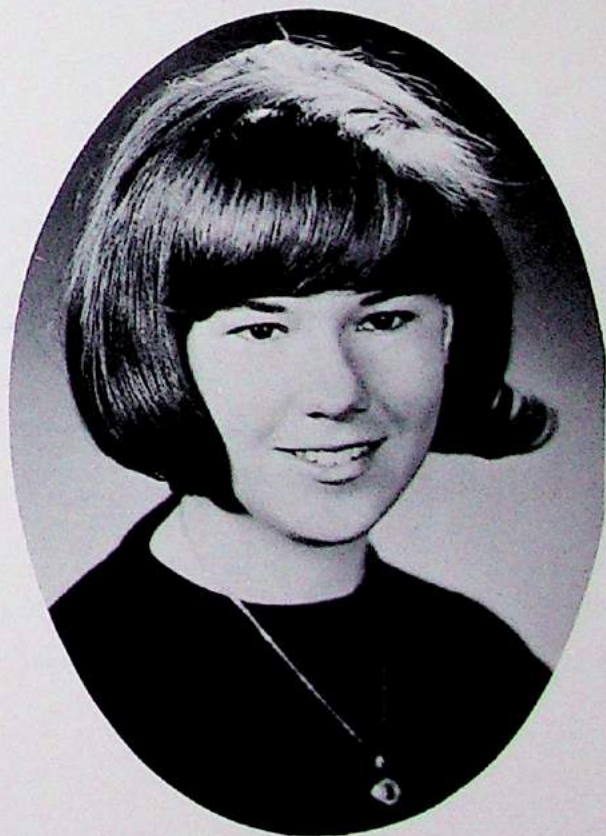

PHOEBE WINSLOW CONKLIN



MARILYN BETH DeVAULT

Always saying: Obviously, evidently, apparently

Best known for: love of clothes, irrepressible enthusiasm

Aversion: teased hair

Where found: driving Herman

Ambition: to be a fashion-merchandiser

Favorite song: Mozart's *39th symphony*, second movement

Always saying: *I won't* be a housewife!

Best known for: fascination with new things learned; poise, pranks, and sunniness

Aversion: one-story stucco houses in groups of one hundred

Where found: dreaming of Utopia

Ambition: to live in Europe

Favorite song: "The Girl from Ipanema"

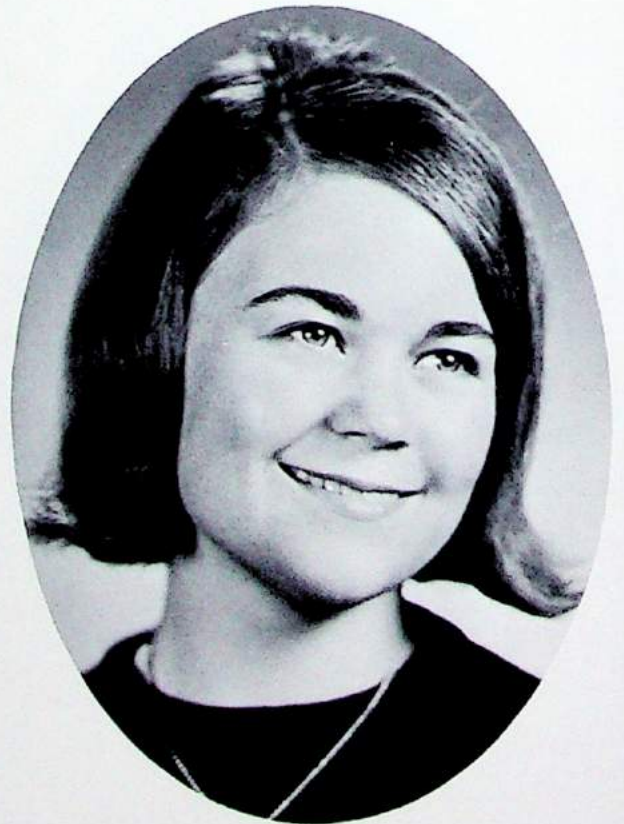

CAROLINE ELLEN DYE



LINDA SUSAN FISH

**Always saying:** Would you believe?

**Best known for:** quiet friendliness; integrity

**Aversions:** exams and spinach

**Where found:** driving an emerald-green Mustang

**Ambition:** to be a marine biologist

**Favorite song:** "Eroica"

**Always saying:** I'm going to forget my head!

**Best known for:** doing things with style

**Aversion:** "phonies" and College Admissions Boards

**Where found:** driving in "Jose"

**Ambition:** to travel around Europe in her own  
MGTD

**Favorite song:** "Mas-que-Nada"

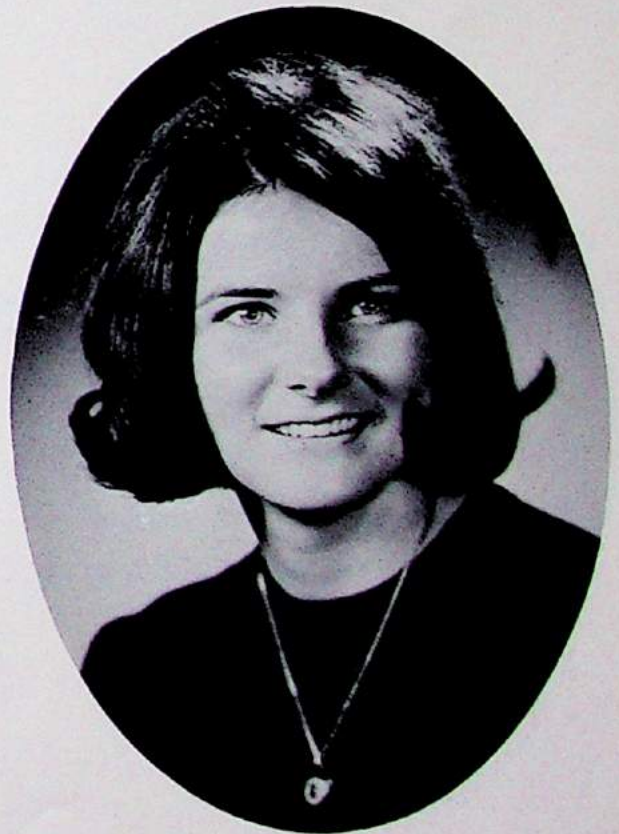

LEE ANN FRANKLIN

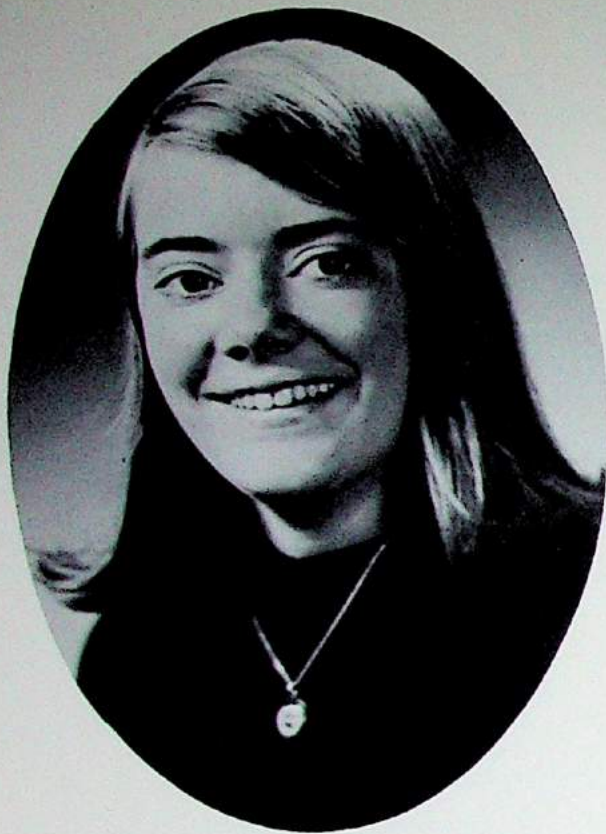

**JOAN IRWIN HOFFMAN**

**Always saying:** you know—

**Best known for:** cat-like agility and curiosity,  
but with a strong sense of loyalty

**Aversion:** open-mouthed gum-chewers

**Where found:** on ski slopes

**Ambition:** to serve in Peace Corps

**Favorite song:** "Gigi"

**Always saying:** Marvi—Pooh

**Best known for:** expression of irresistable devilish-  
ness; sparkling wit

**Aversion:** rain at a drive-in

**Where found:** making tossed green salads

**Ambition:** to teach primary grades

**Favorite song:** "I Left My Heart in San Francisco"



**MAR'LYNN HOLMAN**



**CAROLYN JANET McKEE**

**“Carrie”**

**Always saying: Shhhhhhhh!**

**Best known for: imaginings of a kaleidoscope;  
moody as autumn**

**Aversion: indifference**

**Where found: munching a juicy apple**

**Ambition: to rival Shakespeare**

**Favorite song: “Bridal Song”**

**Always saying: Nobody’s perfect**

**Best known for: shy quietness, calm search  
for truth**

**Aversion: insincerity**

**Where found: curled up with a book, or in  
the wind with a sail boat**

**Ambition: who knows?**

**Favorite song: “England Swings”**

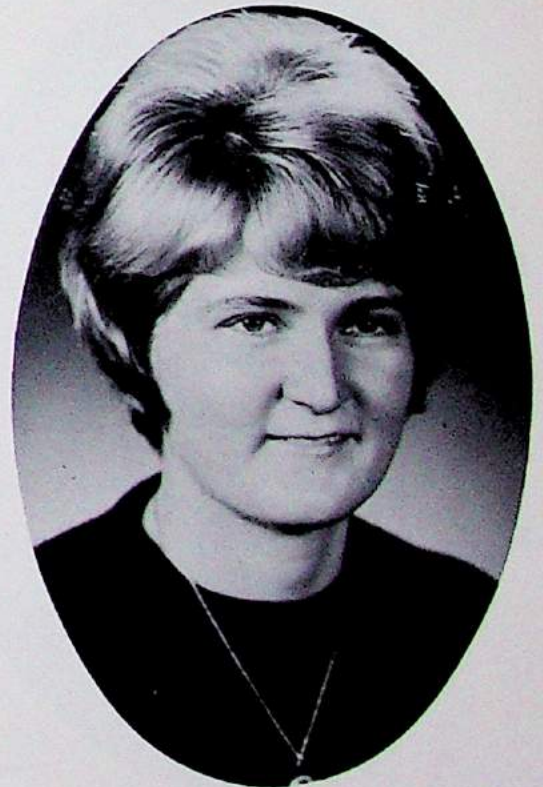

**CATHY ANNE McLAUCLAN**



**REBECCA JANE REYNOLDS**

**"Becky"**

**Always saying: Why?**

**Best known for: knack for organizing**

**Aversion: naturally curly hair**

**Where found: strumming a guitar; curled up with a good book**

**Ambition: to teach secondary grades**

**Favorite song: "Scheherazade"**

**Always saying: I'm just so jazzed!**

**Best known for: exuberance of a red helium balloon**

**Aversion: icy temperatures**

**Where found: never found, always going**

**Ambition: to teach elementary school**

**Favorite song: "Wonderful, Wonderful!"**



**MARY RUSSELL**

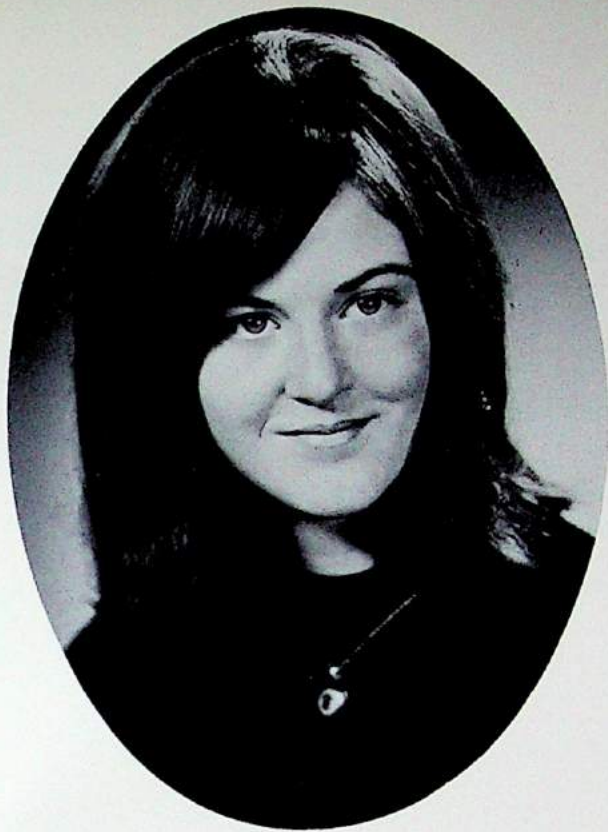

MARY LOU SANFORD

**Always saying:** That's lovely

**Best known for:** pop art originals

**Aversion:** dirty hair

**Where found:** painting fantasy murals

**Ambition:** to learn, to travel, to make money

**Favorite song:** "The Shadow of your Smile"

"Suzie"

**Always saying:** Sick'em Fang!

**Best known for:** comical faces and gestures;  
beneath—a hard-working, searching spirit

**Aversion:** allergies

**Where found:** rehearsing a scene

**Ambition:** to star in musical comedies

**Favorite song:** "Where Is Love?"

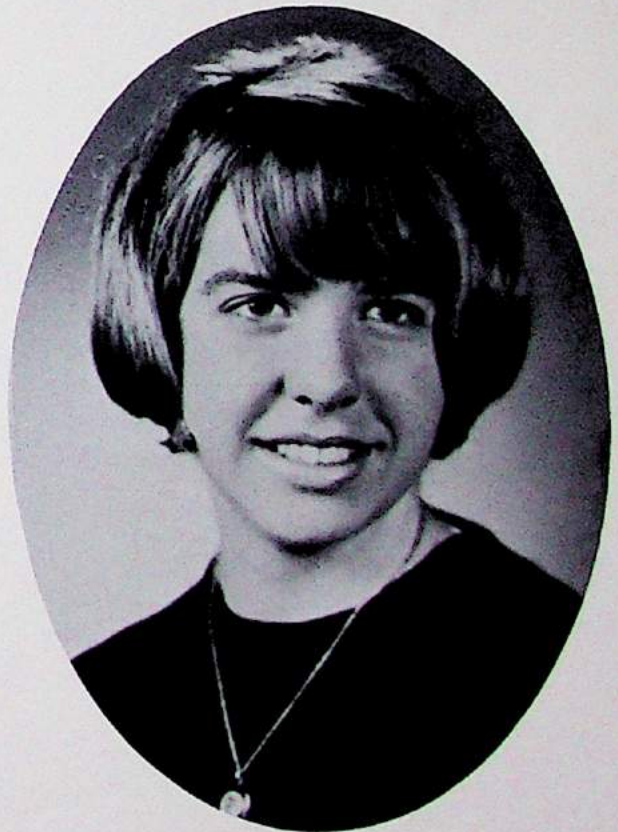

SUZANNE SEEDS



**PENNI CORRINE SKATES**

**Always saying:** Cool it!

**Best known for:** romantic reveries, Wake-Island, leisure

**Aversion:** toothpaste in her bed

**Where found:** making mosaics

**Ambition:** to go into technical electronics

**Favorite song:** "Sounds of Silence"

**"Marti"**

**Always saying:** Are you kidding me?

**Best known for:** sentimental dreaming; lovely piano compositions

**Aversion:** shrieking people

**Where found:** listening to music

**Ambition:** to compose music

**Favorite song:** "Shadow of Your Smile"



**MARTHA ANN SMITH**



**JULIE CAROLINE STRICKLAND**

**Always saying:** I'll do it tomorrow

**Best known for:** a model's figure; dramatic style

**Aversion:** going to bed early

**Ambition:** to keep out of trouble

**Favorite song:** "Cherish"

**"Syd"**

**Always saying:** Diet tomorrow!

**Best known for:** chronic giggles; naivete, and fun-loving nature

**Aversion:** snakes

**Where found:** with people

**Ambition:** to tour Europe on a tandem with the man of her dreams

**Favorite song:** "Softly, As I Leave You"

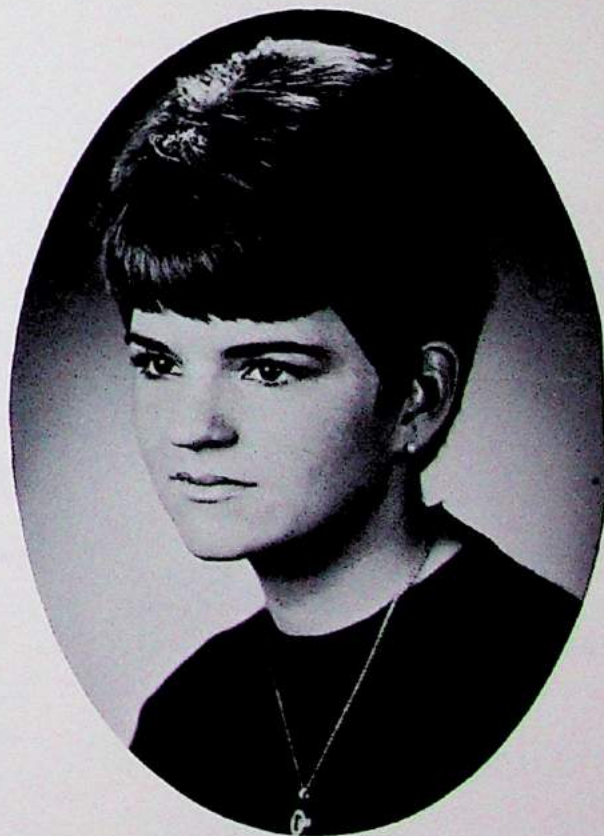

**SYDNEY EILEEN SUTLIFF**



SUSAN JO THOMAS

**Always saying:** That's so rude.

**Best known for:** thoughtfulness and serenity

**Aversion:** knives turned the wrong way

**Where found:** with George

**Ambition:** not to be married before 21

**Favorite song:** "Somewhere My Love"

**"Christie"**

**Always saying:** "Dum spiro, spero"

**Best known for:** lovely Greek dances; quick imagination

**Aversion:** ignorance

**Where found:** at the beach

**Ambition:** to go 'round the world (no matter how long it takes)

**Favorite song:** "Rhapsody in Blue"



CHRYSANTHE HELEN VOREAS



**ANN KATHLEEN WIANCKO**

**Always saying:** No lie

**Best known for:** ever-present Sucaryl drops

**Aversion:** distance

**Where found:** on the sands of Kauai

**Ambition:** to teach kindergarten

**Favorite song:** "I'll Remember You"

**Always saying:** Oh you doody.

**Best known for:** well-bred restraint combined  
with impish spirit

**Aversion:** waiting for the school bus on a wet,  
rainy day

**Where found:** making a crepe suzette

**Ambition:** to be a French teacher

**Favorite song:** "Almost There"



**EMILY ZELL**

## Thus it was

I am being driven forward  
Into an unknown land.  
The pass grows steeper,  
The air colder and sharper.  
A wind from my unknown goal  
Stirs the strings  
Of expectation.

Still the question:  
Shall I ever get there?  
There where life resounds,  
A clear pure note  
In the silence.

from *Markings*  
by Dag Hammarskjöld

# ADVERTISING



*You can tell the ideals of a nation by its advertisements.*  
—Norman Douglas

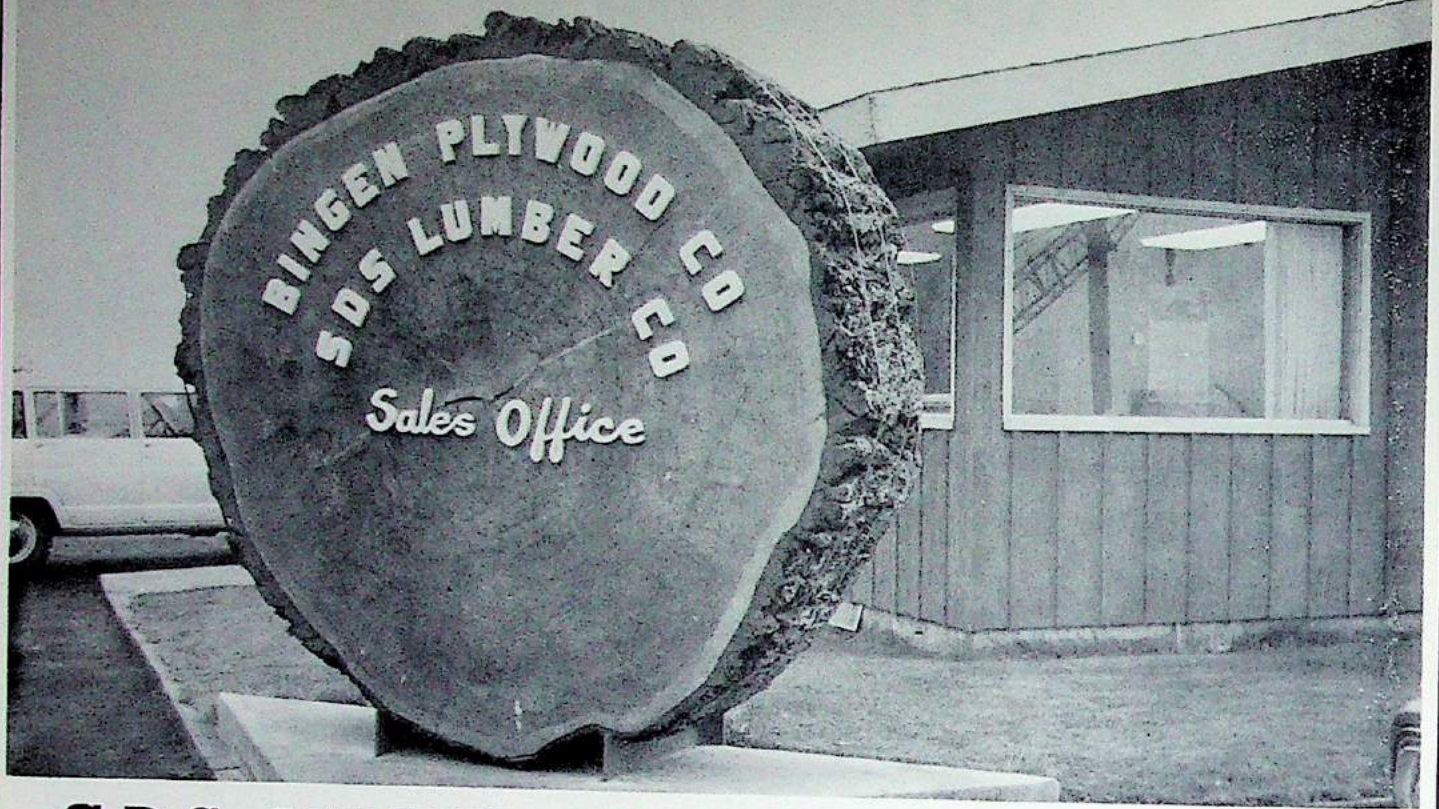

**S.D.S. LUMBER COMPANY** Bingen, Washington

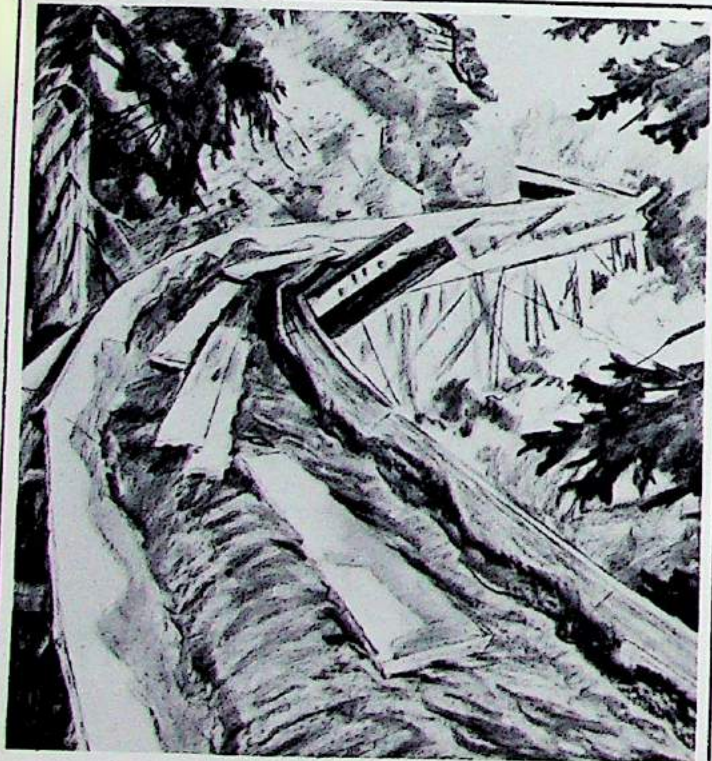

**BROUGHTON  
LUMBER COMPANY**  
Underwood, Washington



**Be alert to  
Cancer's Seven Danger Signals**

1. Unusual bleeding or discharge
2. A lump or thickening in the breast or elsewhere
3. A sore that does not heal
4. Change in bowel or bladder habits
5. Hoarseness or cough
6. Indigestion or difficulty in swallowing
7. Change in a wart or mole

See your doctor immediately if any of  
Cancer's Seven Danger Signals lasts  
more than two weeks.

See your doctor every year for a  
health checkup.

AMERICAN CANCER SOCIETY 

# MULTORPOR SKI AREA

55 MILES EAST OF PORTLAND ❄️

NATIONAL FOREST

MOUNT HOOD

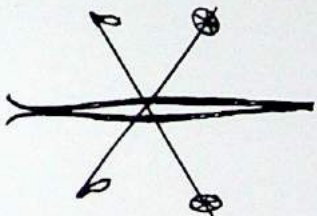

HOME OF THE MT HOOD SKI SCHOOL

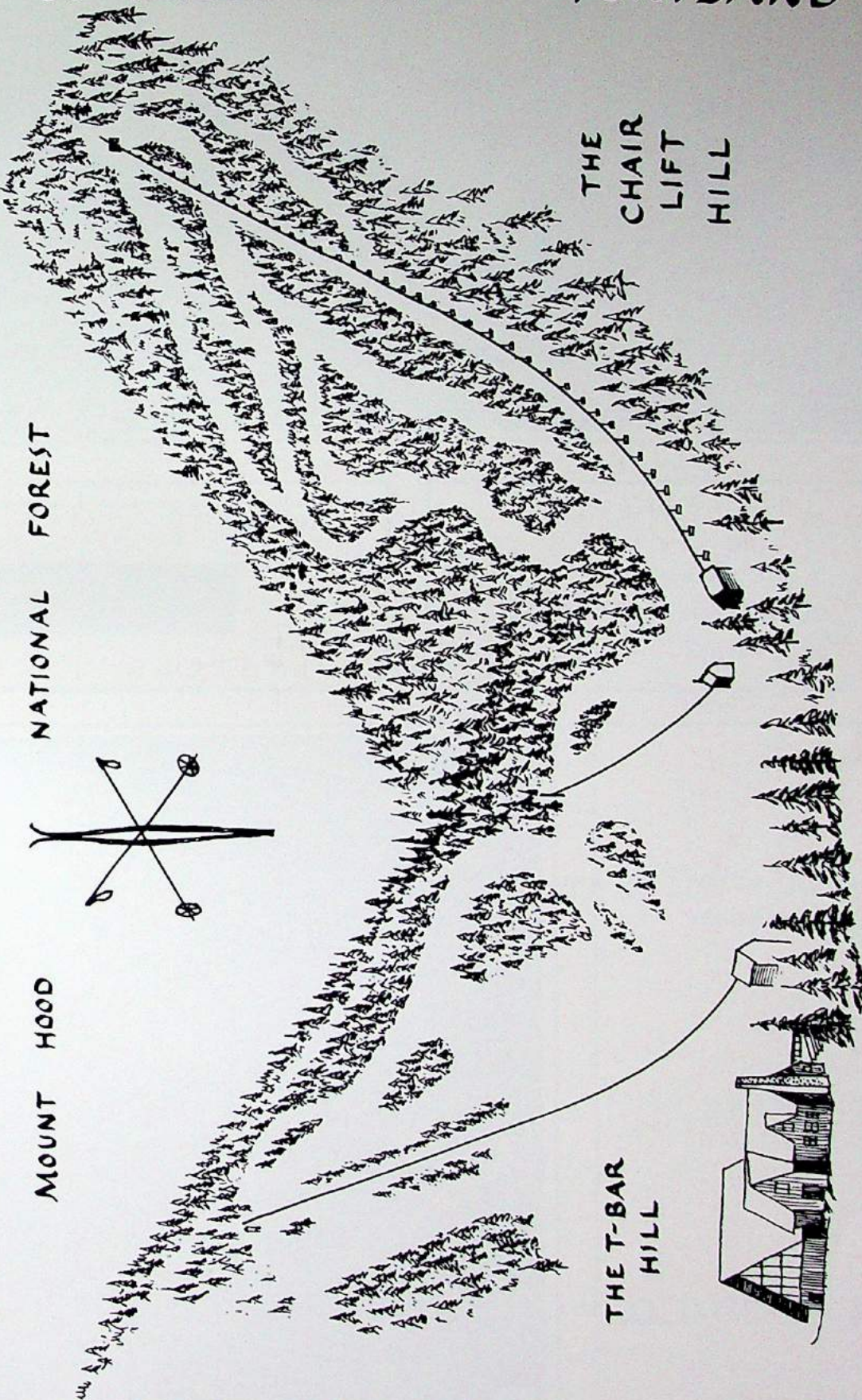

GOVERNMENT CAMP, OREGON ON HIGHWAY 26



Compliments of  
**CANYON GLASS**

**SNIX SNAX SHOP**  
LOCATED VALLEY PLAZA  
SEASIDE, OREGON

*Congratulations*

**SAGA FOOD CO.**



**FULTON  
PROVISION  
COMPANY**

6333 S.W.  
MacAdam Avenue  
Portland, Oregon

Hot Damn  
Glad You Made It!  
S.R.  
H.S.  
M.C.  
D.W.  
B.J.  
K.R.  
K.Mc.  
M.C.

*Compliments of*  
**TONSETH'S FLOWERS**

2103 W. Burnside  
Portland, Oregon  
227-0488

"Conform and Be Dull"  
**SARAH and SUE**

**AMERICAN  
LINEN  
SUPPLY**

It Pays to Keep Clean



**DOOLY  
& CO.**

Insurance Agents  
and  
Brokers

Board of Trade Building

CA 6-2392

PORTLAND FIREPLACE CENTER  
"Everything Your Hearth Desires"  
292-1977  
4525 S.W. 77th Avenue  
Portland, Oregon



Compliments of  
**ATHENS WEST**



**TOWN HOUSE  
BEAUTY SALON**  
2360 West Burnside Street  
Portland, Oregon 97205



You Name It . . .  
We Did It . . .  
Debbie  
Marcie  
Nora  
Leslie

Compliments of  
**TOWN RECORD SHOP**  
2334 W. Burnside Street

Portland,

Oregon

Compliments of

**LANGENDORF**

**UNITED BAKERIES**

Compliments of

**KALBERER HOTEL**

**SUPPLY CO.**

COMPLIMENTS OF

**LAWSON**

**CONSTRUCTION**



"Les Demoiselles d'Avignon"

*Compliments of*

**PHAGAN'S SCHOOL OF  
HAIR DESIGN**

726 S.W. 4th Street

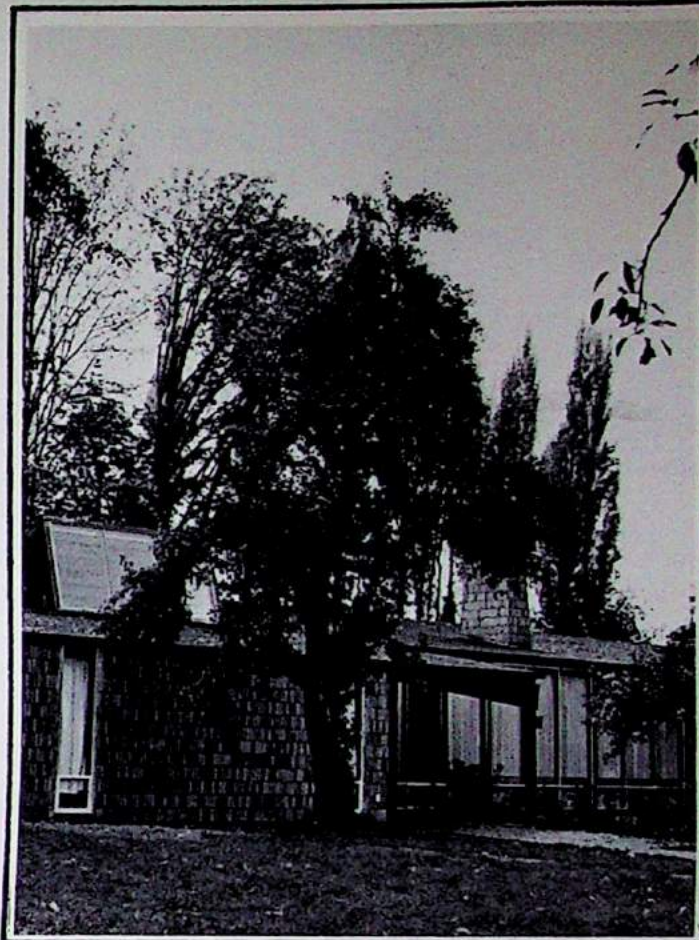

**8130 S.W. BARBUR BLVD.**



**PHONE 246-7522**

*Mrs. Murphy's*  
**CHOWDER  
HOUSE**

"Joys too exquisite to last  
Yet, more exquisite when past."

*Congratulations*  
**MRS. ROBERT SMITH**

Here's to uptight out of sight.  
Groovy Chimp Tim's  
Signed,  
**THE BOBSY TWINS (DAVIS & JOHNSON)**

*Good Luck*  
**CATHY, HELEN, DEBBIE, CAROL**



**ANN, LINDA,  
PAIGE & LIBBY,  
MOLLY**



*Compliments of*

**DAWSON, TURNER**

**& JENKINS, INC.**

Advertising  
Pittock Block  
921 S.W. Washington

Portland,

Oregon

**BURKHARDT'S**

Since 1882

James' Burkhardt Florists  
2405 W. Burnside  
Phone 223-6151



Ah, the Age of  
INNOCENCE!  
**BIEB & HARR**

**HATFIELD JEWELERS**

CY 2-4312

Raleigh Hills

*Compliments of*

**ESTES**

**UPTOWN SHOPPING CENTER**

*Compliments of*

**ALBERT MILLER**

**LOSLI INC.**

5808 S. W. Hood Avenue  
Portland, Oregon  
CH 6-5446  
SHEET METAL

*Compliments of*

**GARDEN HOME PHARMACY**  
1405 S.W. Garden Home Road

Portland,

Oregon



**JODY and JANE**



Looking for  
Something, Carrie?



*Compliments of*

**ST. HELEN'S HALL**

**ALUMNAE ASSOCIATION**

Keep your money matters  
under one roof...

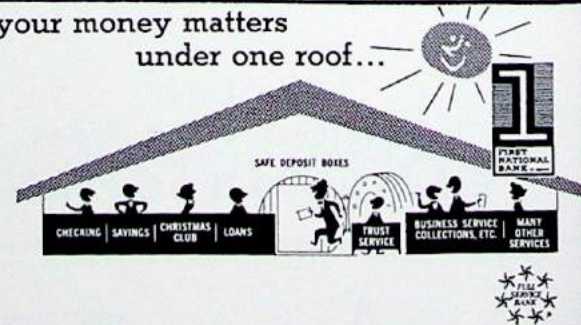

Raleigh Hills Branch  
7260 Beaverton-Hillside  
Portland



*a whole  
new world  
with*



## CONTACT LENSES

There is no greater satisfaction to anyone who wears glasses than the pleasure provided by properly fitted contact lenses. A whole new world of unhampered vision and pride in appearance opens to the wearer. May we offer you the benefit of our years of experience in fitting and prescribing contact lenses for men and women of all ages?

Dr. Jack Patton    Dr. Milton Zell  
Optometrists

**Zell Bros**  
Optometrists and Opticians  
MORRISON AT NINTH AVENUE - CA 8 0104

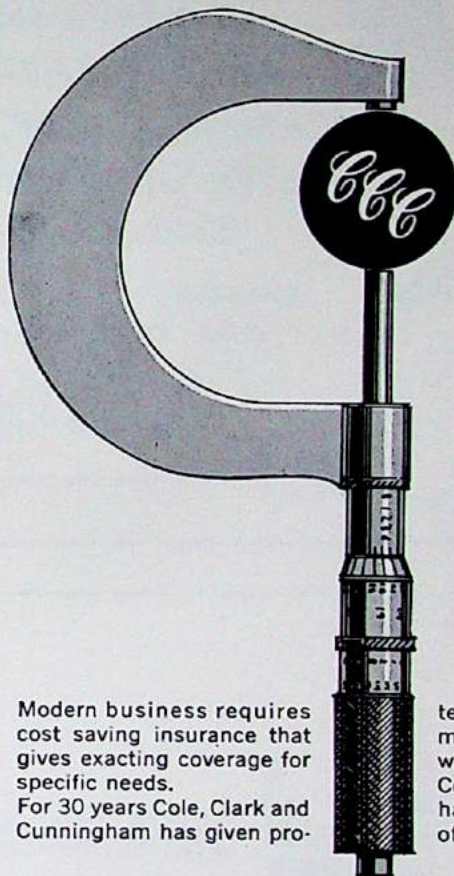

**INDUSTRIAL  
INSURANCE  
SPECIALISTS**

Modern business requires cost saving insurance that gives exacting coverage for specific needs.

For 30 years Cole, Clark and Cunningham has given pro-

tection to meet the requirements of industry. That is why businessmen rely on Cole, Clark and Cunningham, experts with the tool of industrial insurance.

**COLE, CLARK & CUNNINGHAM INSURANCE**  
222 S.W. FOURTH AVENUE, PORTLAND 4, OREGON • CA 2-9341



CAROUSEL

Lanz

Gay Gibson  
Chumley

for fresh frisky  
SUMMER FUN  
FASHIONS

make a trip to  
the CFB LOFT... the gay  
CAROUSEL SHOP... or wheel  
out to our DARK HORSE  
STORE in Beaverton

CHUMLEY YOUNG FASHIONS  
... and nice things like that...



CHUMLEY  
LOFT

White Stag

Jantzen

PENDLETON  
JR



Charles F. Berg

DOWNTOWN AND OUR



DARK  
HORSE  
BEAVERTON

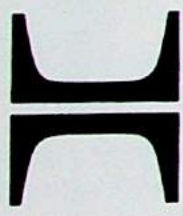
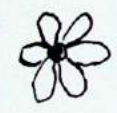

HOFFMAN CONSTRUCTION COMPANY

715 S.W. COLUMBIA ST. PORTLAND 1, OREGON TEL (503) 226-4301

With Sincere Best Wishes  
from All of Us at

**RADIO CAB**

**RIDE RADIO CAB**

CApitol 7-1212

# DIAMOND FUEL CO.

Burner and Heating Service

We Service All Makes  
24 HOUR SERVICE

WE GIVE GOLD BOND STAMPS

4145 S.E. Powell Blvd.

**PR 5-8661**

If No Answer

**CA 3-6178**

"Any person who thinks he is going  
to be happy and prosperous by letting the  
government take care of him should take  
a close look at the American Indian."

**WILLIAM B. ADAMS**

St. Helen's Hall — Bishop Dagwell Hall

Companion Schools . . .

The Dream of

**BISHOP BENJAMIN D. DAGWELL**



## PINE MOUNTAIN ESTATES

Exquisite Residences Steeped in the Beauty of Northern California

E. M. McKee, Jr.

Willits,

California



Listen . . . do you want to  
know a secret? Do you promise  
not to tell? Oh-Oh

(Closer)

Let me whisper in your ear,  
say the words you want to hear:

"How now, brown cow" said  
the turtle.

"Just fine, feline," said the  
goat.

"But I must admit with blade,  
with bloody blameful blade, he  
bravely broached his boiling  
bloody blameful blade."

(Tee-Hee)

**MATILDA LUCILE HOIVEN**

**JUNE MAY UDAMS**

"If a person does not make  
new acquaintances as he ad-  
vances through life, he will soon  
find himself left alone. A person  
should keep his friendship in  
constant repair."

**BOSWELL'S LIFE OF  
SAMUEL JOHNSON**

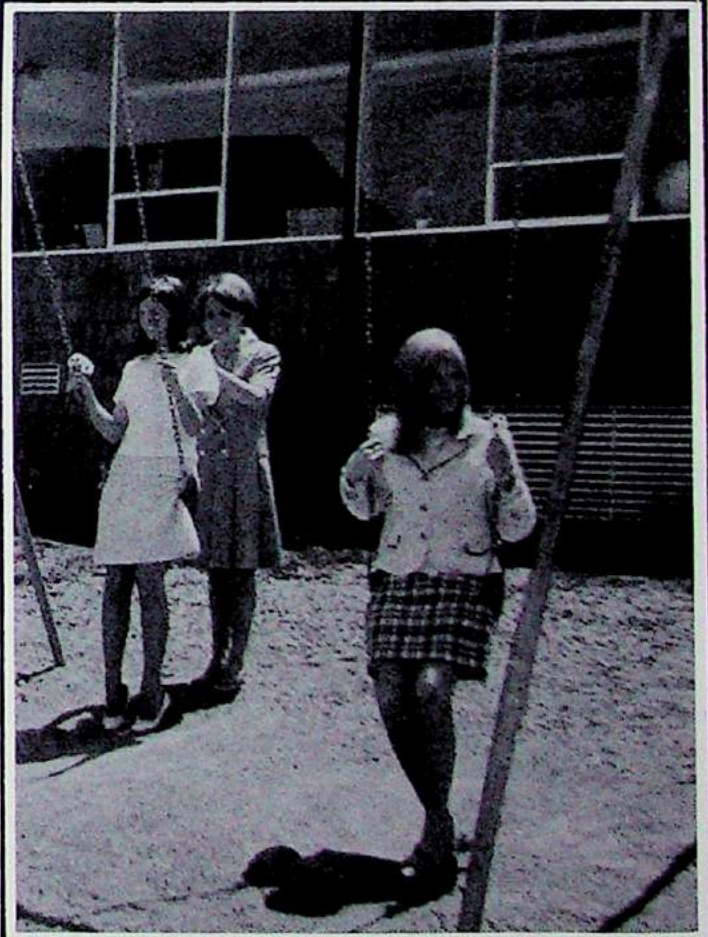

**THE  
MERCANTILE  
COMPANY**



128 N.W. Twenty-th

Telephone 227-7882

*Compliments of*

**HONEYMAN**

**HARDWARE**

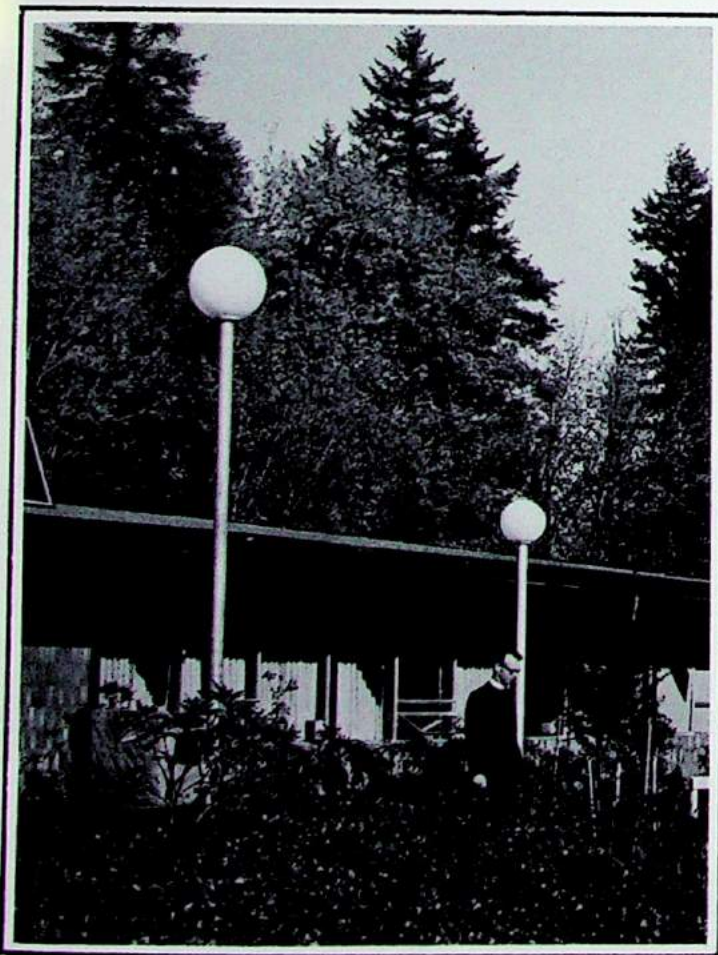
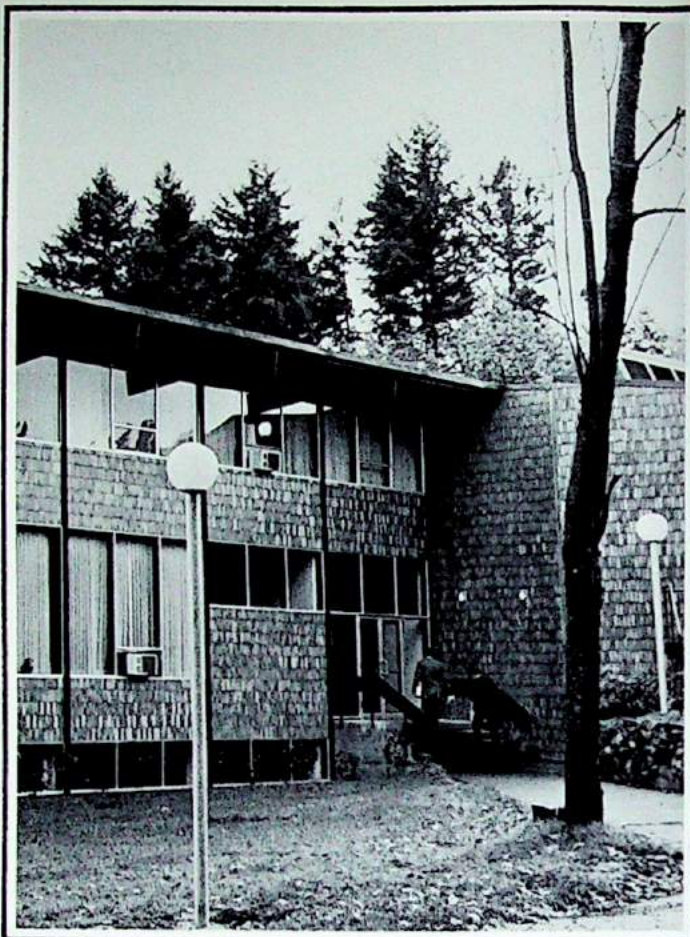

**RALEIGH HILLS *Rexall* DRUGS**

PHONE CY 2-3539 PRESCRIPTIONS  
7306 S.W. BEAVERTON-HILLSDALE HWY. PORTLAND 19, ORE.

"Heaven is not reached at a single bound."

**MARTHA SMITH  
NORDSTROM'S HI-BOARD**

*Young land*

Uptown Shopping Center  
Portland, Oregon

227-1414



COMPLIMENTS OF

**A FRIEND**



Ah! The trials of being Editors — and Associates! We really *have* been balancing precariously between cold splashes of despair and utter ecstasies of triumph. And we never would have survived or succeeded (for we really think we have) without the ardent help of so many wonderful souls — Phoebe for Lay-out, Joanie and Marilyn for Advertising, Jane for Business Manager, Sharon for Art, Rebecca for Chauffeur, Leslie for Photography, and Mr. Breck for his remarkable patience and photography. Our mightiest thanks to you all, and to the Seniors — your *Delphic '67*.

