



1963 DELPHIC

Alumni Association  
OREGON EPISCOPAL SCHOOL  
6300 S. W. Nicol Rd.  
Portland, Oregon 97223



*EPISTOL*  
...and resurrection: "but with the un-  
...and death." 1 Cor. 15: 52-54

*TRINITY* being raised from the dead lived no more.  
...and death. 1 Cor. 15: 52-54

*TRINITY* is risen from the dead, "and because the Son  
...and death." 1 Cor. 15: 52-54

*TRINITY* is risen from the dead, "and because the Son  
...and death." 1 Cor. 15: 52-54

*TRINITY* is risen from the dead, "and because the Son  
...and death." 1 Cor. 15: 52-54



# ***DELPHIC***

1963

St. Helen's Hall

Portland, Oregon



Hands to stretch out to the world in service  
and draw it close in love ...

Hands to express the devotion of prayer ...

Hands to work with infinite patience  
to wipe away tears, to comfort sorrow ...

Hands to break the trail of life ...

Hands to follow the mind's direction  
in building a better world ...

Hands to create images of beauty  
to reflect the glory of God ...

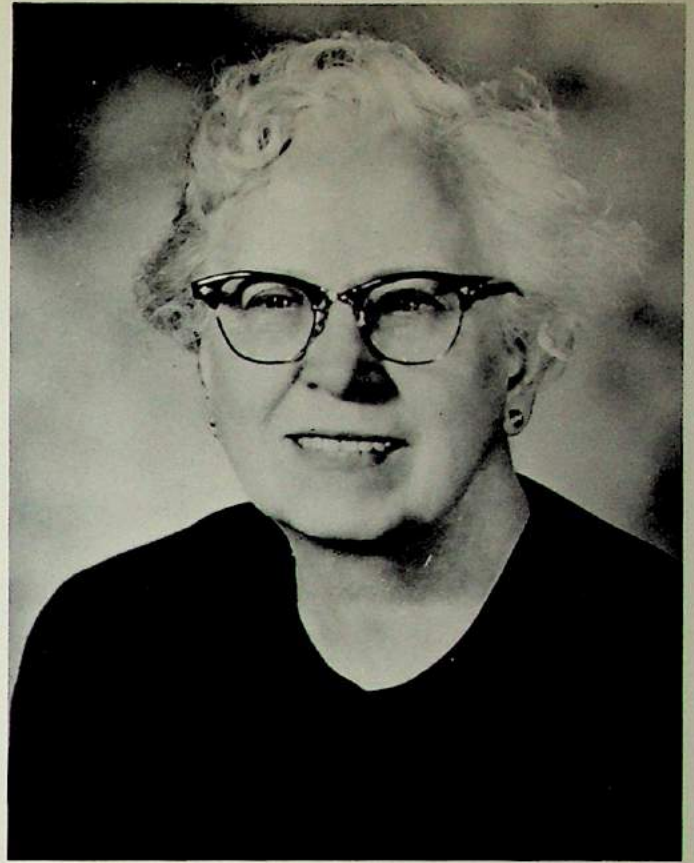

*Caroline Paige*

Hands . . .

Reaching out in selfless devotion to all in which she believes. . .  
Serving her Hall and her God with unfailing loyalty. . .  
Preserving and enriching traditional methods with modern progress. . .  
Epitomizing the spirit of St. Helena. . .  
Molding minds toward clear, uncluttered thinking. . .  
Giving of her knowledge and understanding to any who seek it. . .  
Teaching with wisdom in her heart and a twinkle in her eye. . .  
. . . Our own Miss Paige, to whom we dedicate this,  
the Delphic of 1963.

In appreciation of her many years of loving service to St. Helen's Hall, the Delphic Staff acknowledges a debt of lasting gratitude to Miss Irene Campbell.

# Table of Contents

Hands that teach .....	p. 5
Administration, Faculty, Academics	
Hands that learn .....	p. 17
Freshmen, Sophomores, Juniors, Seniors	
Hands that accomplish .....	p. 39
Organizations, Activities	
Hands that inspire .....	p. 53
Honors	
Hands that support .....	p. 57
Advertisements	





The Bishop's Close



The Rt. Rev. James W. F. Carmen

Bishop Carmen can be seen at various school affairs throughout the year, but is especially remembered by every senior girl when he hands each their hard won diplomas at the altar of Trinity Cathedral. He represents the conscious interest the church takes in our education and development.

## Board of Trustees

The Rt. Rev. James W. F. Carmen, President, Mr. Robert A. Leedy, Vice-President, Mr. Ronald W. Peterson, Treasurer, Mrs. Ronald W. Honeyman, Secretary, Mrs. George M. Austin, Mrs. David B. Charlton, Mrs. Thaddeus B. Bruno, Mrs. Franklin G. Drake, Mr. Mitchell Drake, Mr. Milton Foland, The Rev. Eric G. Gration, Mr. Thomas Kerr, The Rev. Louis B. Keiter, The Very Rev. Joseph O'Rillion, Dr. Arthur Seaman, Mrs. Howard M. Wall

St. Helen's Hall

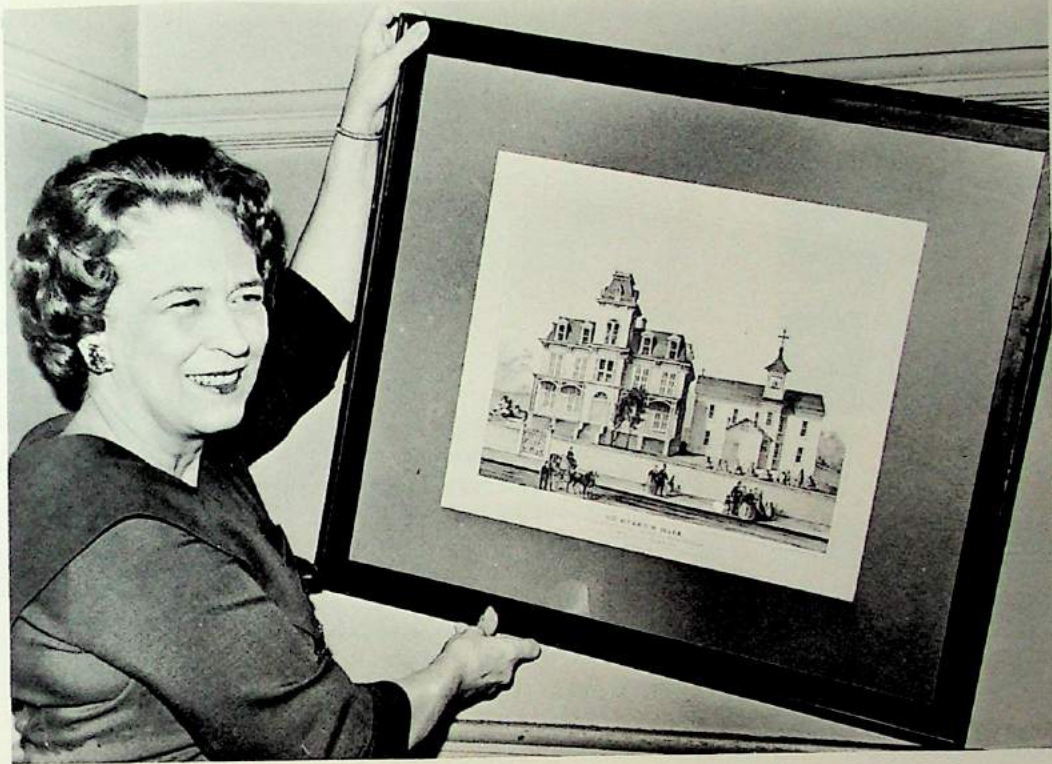
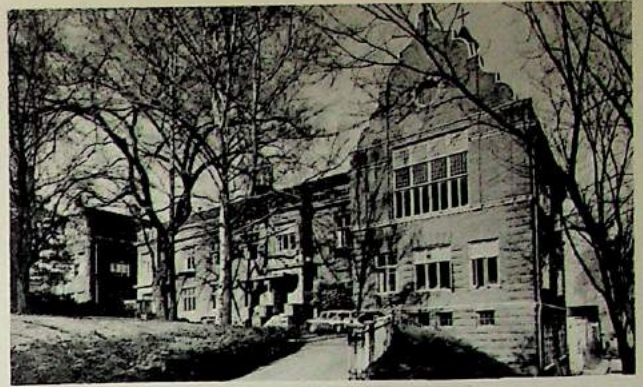

Gertrude Houk Fariss  
Director

To the Class of 1963--

May each of you keep always within your heart the true meaning and the beautiful symbolism of hands clasped, one with another. From your teacher to you flow the stimulation of the mind, the excitement of discovery of the past, the stretching of thought toward the future, the challenge of proof, the thrill of creativity. From your friends to you pass the serenity of quiet confidence, the sharing of moments of discouragement and flashes of exhilaration, the sheer joy of mutual understanding, loyalty, and love.

From your God to you come freely and abundantly the faith to accept what is not always understood; the courage to stand for your highest concept of right, no matter what the compromises of others may be; your unshakable conviction that, despite the problems which may arise, "In the great hand of God I stand".

And may all of us, as we go into the future, continue always to keep our hands clasped, holding steadily and sharing constantly the knowledge, the friendship, and the spiritual vision which have come to us in some measure during our years together at St. Helen's Hall.

# Administration



*EVELYN STRAHAN*  
Director of Residence  
Department

Mrs. Strahan, with the myriad graces of a perfect lady, teaches us the manners and ways of a polished woman. She also offers a consoling shoulder and a just and guiding hand to those with problems.



*CAROLYN COLLETT*  
Administrative Assistant

Mrs. Collett not only guides us through school by her fine advice but helps us plan the immediate years after graduation through college counseling. She seems constantly to be the one who gathers all the bits and pieces together and keeps the Hall in smooth working order.



*THE REVEREND R. H. GREENFIELD*  
Chaplain

Father Greenfield has incorporated a profound understanding of Christian tradition and a subtle sense of humor into his role as Chaplain and counselor. He has well illustrated that Christianity is a necessary leavening in modern living.



*CHERYL SHANKS*

Art

New to St. Helen's Hall this year, Mrs. Shanks is inspiring our art-minded students to more creative and original efforts.

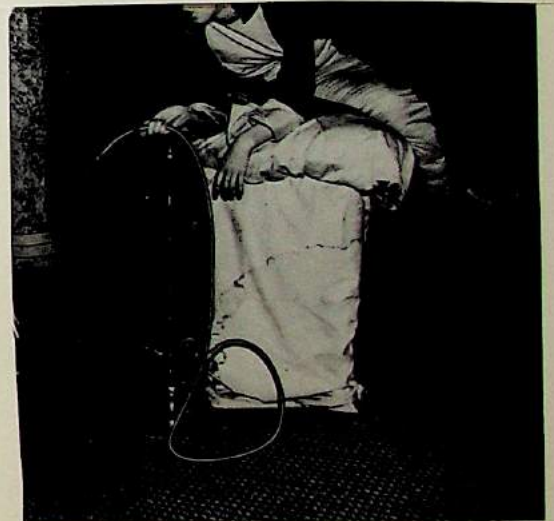

ed with the wisdom of the prophets  
ing of the ages, Mrs. Collett is an  
drama and religion. In spite of her  
always time to counsel the girls on  
s. Of all the roles she plays, the  
s her finest.

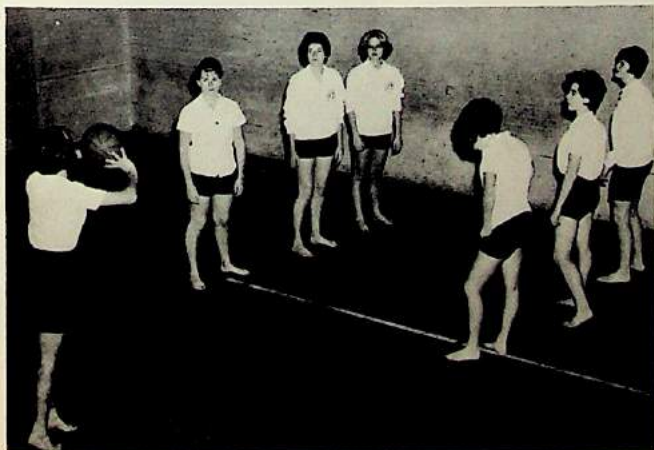



IRENE WOLFSON  
French  
German

Though she remains modest and outwardly quiet, Madame's wisdom and insight might fill volumes. Because of her deep concern and interest in "my girls", her classes kindle a feeling not only for French or German, but also for the instructor.



B  
Y  
C  
E  
T  
S



exuberance, fun  
into a so-called  
not too far in the  
sympathy for our



DIANA RORER  
Latin

Following Father Greenfield's entrance into the classroom, heated arguments begin. Having inserted into the discussion the most controversial point possible, he sits on the edge of the desk smiling complacently, while we battle our way to a solution. Outside of class he offers understanding, tempered with a sense of humor, and lends a ready ear to our individual crises.



FATHER GREENFIELD  
Chapel  
Christian Education

CAROLYN COLLETT  
Speech Arts  
Drama  
Christian Education  
College Counselor  
Student Council  
Advisor  
Delphic Advisor

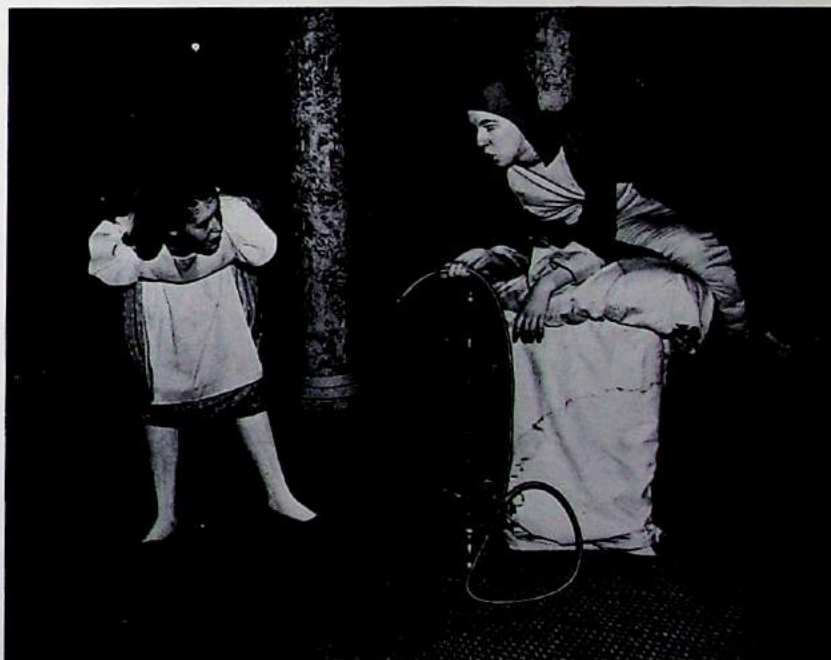

Seemingly imbued with the wisdom of the prophets and the understanding of the ages, Mrs. Collett is an inspiration in both drama and religion. In spite of her busy life, there is always time to counsel the girls on individual problems. Of all the roles she plays, the role of "friend" is her finest.



Deliberateness and precision her watch-words, Miss Paige is as clear and concise as her subject; and her blue-eyed brand of humor makes her a favorite with all of us.



MISS CAROLINE PAIGE  
Mathematics  
Altar Guild Advisor



MRS. ELIZABETH JOHNSON  
Sciences  
Foreign Affiliation Advisor  
Junior Red Cross Advisor

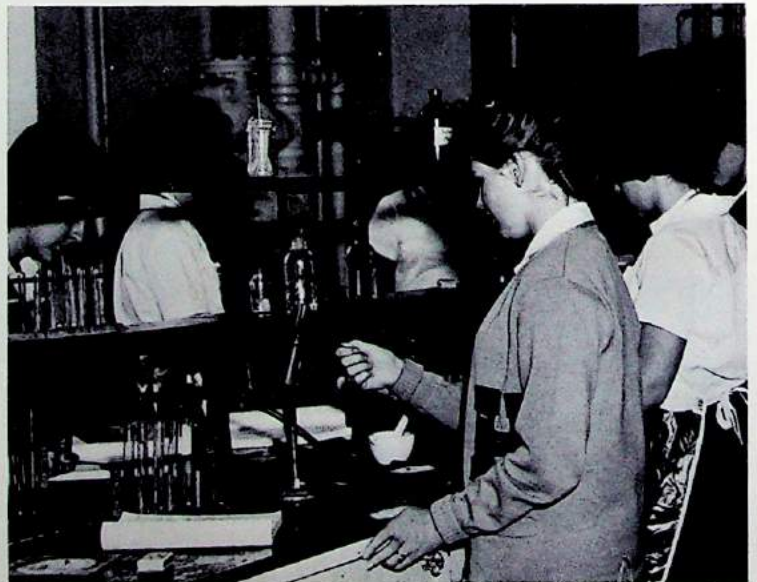

Due to Mrs. Johnson's enthusiasm it certainly can't be said that a course in practical house-making is not offered at the Hall. Without her perpetual rush, quick smile and prodding patience, Science away from the Hall will never be the same.



Even without such an intense interest in her subject, Miss McKirdie could not fail to entrance her students. Her firm belief in the Socratic method, plus her enthusiasm for all learning force us to think in spite of ourselves.



ISABELLE MC KIRDIE  
History  
National Honor Society  
Advisor  
Freshman class Advisor



Relaxed, practical and down-to-earth, Mrs. Harrington seems to have been perfectly cast in her role as Senior Class advisor. Because of her good nature, her classes are a welcome diversion from more formal ones.



CAROLYN HARRINGTON  
Music Appreciation  
Choir  
Senior Class Advisor

Mr. Morgan offers a variety of subjects from Fine Arts to English. His versatile abilities add a wide range of interest to each of his subjects, and every class is made richer by his wonderful anecdotes.



DAVID MORGAN  
History  
English  
Fine Arts



RUTH ROSE RICHARDSON  
English  
Junior Class Advisor



Miss Richardson, with her glib sense of humor, her inevitable coffee cup, and her fabulous descriptions of eighteenth century life gives her classes an air of distinction.

# Staff



Nadyne Buckles, Bookkeeper; Louise Scott, Financial Assistant

Bette Holman, Day Receptionist;  
Inga Dunford, Secretary to Mrs. Fariss



Housemothers: Ruth Lofstrom,  
Hazel Davis, Florence Thompson.  
Not pictured: Anne Holmes



Ethel Christenson  
Study Hall Proctor



Edna Bowman, Night Receptionist;  
Mae Townsend, Nurse; Katherine DeWitt, Dietician



Student Council Bulletin Board

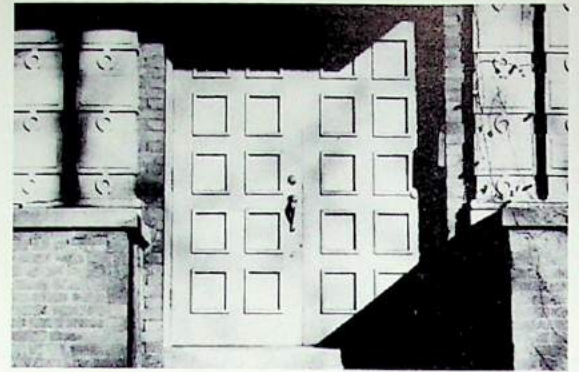

The Hall's Front Entrance



The Hall's Trophy Case

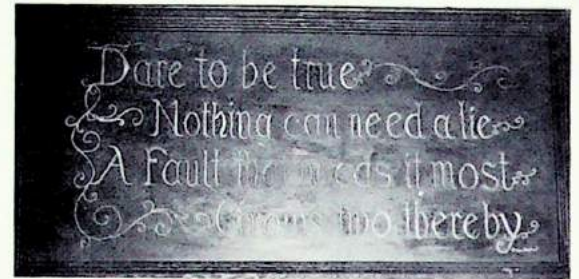

The School Motto



Study Hall



Our Christmas Tree

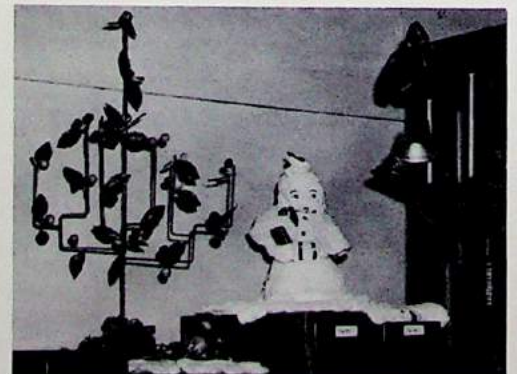

Christmas Decorations

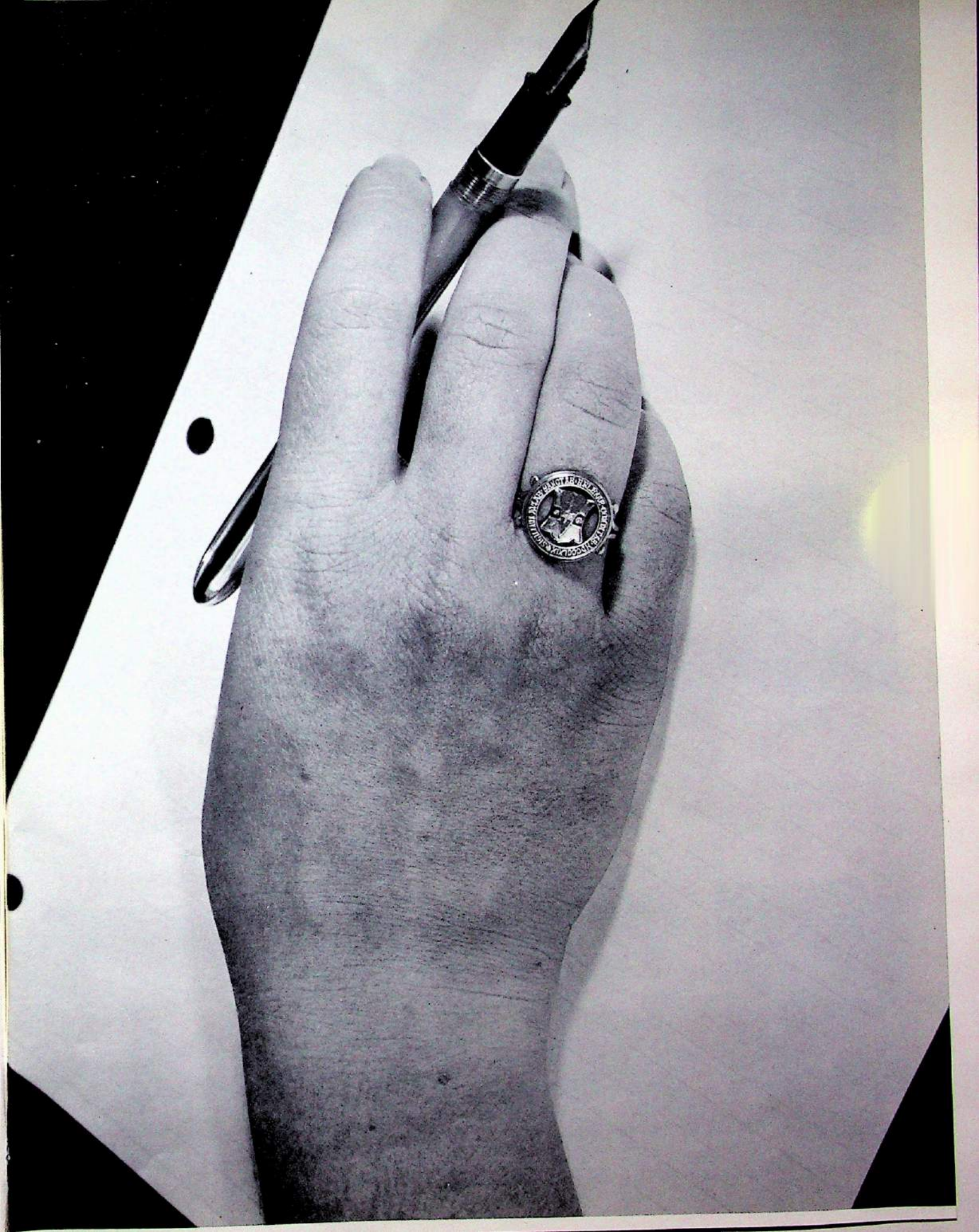



Barbara Rubenstein  
President



Diane Beebe  
Vice President



Katherine Karafotias  
Secretary  
*Soph President*



Mary Ann Shank  
Treasurer



LeAnn Albertson



Vicki Bublitz



Susan Buckles



Carolyn Bruce



Kandy Edwards



Pat Fisk



Sherri Forde



Linda Gabrielson



Bonnie Hampton



Margaret Howard  
*Secretary*



Tony Lehman  
*Red Ed Award*



Sheila Maley

## Freshmen Class

Piquant . . . . . Spirited, impulsive  
Perplexed . . . . . Somewhat startled and thoroughly confused  
Persistent . . . . . Gradual reviving from shock and shyness



Susan Marston



Virginia Merrill



Sheryl Miles



Kimberly Moyer



Taye Nylund



Diane Pomroy



Michele Ryan



Jill Shank



Roberta Blackstone



Chris Callison



Claudia Carlton



Susan Crosby



Carol Merritt  
President

*Vice Pres Student Body  
63-64*



Linda Bozarth  
Vice-President

*Rel Ed Award  
Junior Pres. 63-64*



Kathy Jeffcott  
Secretary



Jan Pennington  
Treasurer

*Student Body Corr. Secy 63-64*



Rochanne Davis



Suzy Durant



Lillian Eaton



Ellen Hafner

*63-64 Altar Guild*



Shari Hallman



Lenise Kilbourne



Mary Lampson



Pam Mason

## Sophomore Class

Energetic . . . ideas, arguments, decisions  
Enterprising . . . the Sophomore Dance  
Earnest . . . ability to understand Freshmen



Heidi McIsaac



Shelley Olson



Sally Smith



Lucinda Taylor



Jane Thielsen



Virginia Trout



Maudrey Weissert



Ellen Wheeler



Janice Swanson  
President

*RelEd Award*



Julie Krause  
Vice-President



Nancy Reynolds  
Secretary



Susan Ramsey  
Treasurer



Judy Agather

*Student Body Pres.  
63-64  
Mistress of Ceremonies  
May Fete*



Julia Booth

*Sr. Class Pres.  
63-64*



Bonnie Breckberg



Trudi Crane

*Queen, Belle of St. Klaus  
Red Letter Dance*



Sandra Dobson



Dianne Gessner



Wendy Koble



Barbara Lancaster

*Foreign Affiliation Pres  
63-64  
Boarder's Council secretary*



Joan Lasselle

*Delphic Editor  
63-64  
Denton Award*



Katharine McKirdie

*Athletic Assoc  
63-64*



Robin Paisley



Judith Parrott

## Junior Class

Blithe . . . . . Cheerful and friendly  
Busy . . . . . the hurry and scurry of Red Letter Week  
Brisk . . . . . upperclassman efficiency



Pamela Peabody



Candace Prohaska



Roberta Rogers

*Cheerful new  
girl of month*



Kathleen Sell



Barbara Shank



Becky Weissert

*Student Body Treas  
63-64*



Marilyn White

# SENIORS

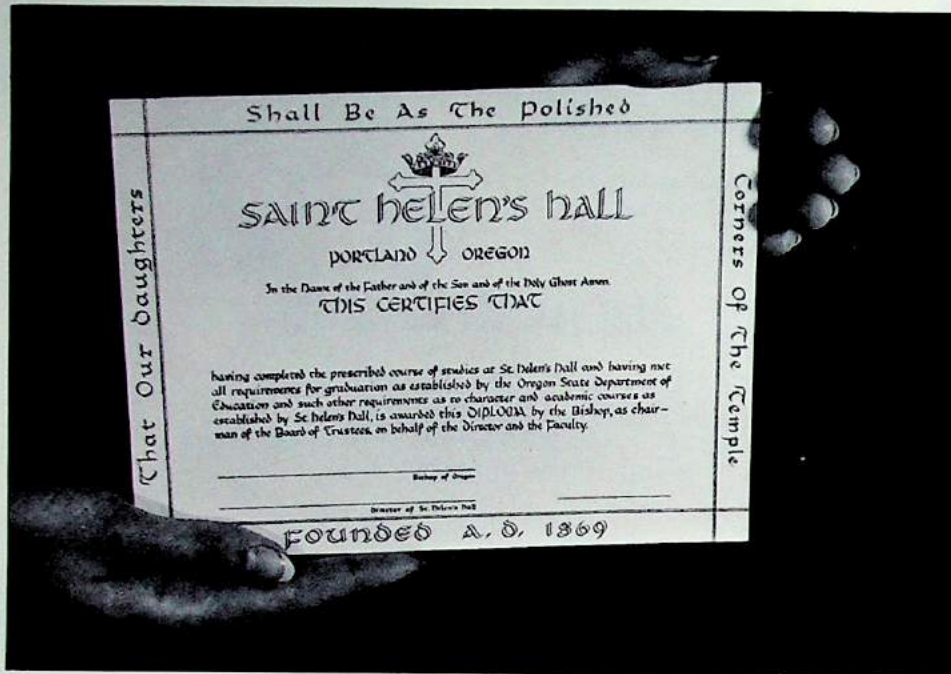

Individuality. . .expressed through inventiveness characterized by independence

Variety. . .distilled from many different home towns. . .mirroring many different points of view

Forthrightness. . .revealed in frankness. . .upheld in honor

Loyalty. . .emulating Hall traditions supporting one another

Creativity. . .displayed in dance themes. . .bids. . .imaginative decorations

Efficiency. . .organizing Friendship Week. . .Red Letter Week. . .the Junior-Senior Prom. . .Senior Skip



SUSAN JANE BERMAN

Lewiston, Idaho

"Susie" . . . "Don't forget the Delphic meeting at noon" . . . unquenchable enthusiasm . . . charmingly naive . . . always a smile . . . vivacious, inventive and alert

Delphic Editor in Chief 4  
Vice-President Student Council  
Student Council 4,3  
National Honor Society 4  
Helenas 3  
Class Secretary 2  
Honor Roll 3,2  
Christian Education Award 2  
Student Council Convention 3  
Altar Guild 4,3,2  
Foreign Affiliation 4,3,2  
Library Club 3,2

*girl of the Month - Perseverance  
Alumnae Circle  
Delphic Award*

"To love the beautiful, to desire the good,  
to do the best"

JUDITH CHARLOTTE BOONE

Salem, Oregon

"Judy" . . . "Oh, you guys!" . . . our Nordstrom's girl . . . home to Salem on weekends . . . beautiful brown eyes  
always warm and understanding

Transfer from South Salem High School 3  
Vice-President Boarders' Council 3  
Altar Guild 4  
Foreign Affiliation 4,3  
Red Cross 4,3  
Volleyball Team 3  
Nordstrom's High Board Rep. 4

*Princess, May Court 4*



"Blest with that charm, the certainty to please"



**BETTY ANNE BUCKLES**

Portland, Oregon

"Betty". . .at times befuddled in English. . .a  
flair for French. . .loves to ski. . .a real senti-  
mentalistic

patient, optimistic, happy

- Student Council Treasurer 4
- Red Cross 4,3,2,1; President 3
- Class President 3
- Athletic Commission 4,3,2; President 3
- Student Council 4,3
- Student Council Convention 3
- Princess, Red Letter Week 3
- Altar Guild 4,3,2
- Delphic 4
- Volleyball Team 4,3,2,1
- Skiing 4,3,2
- Girl-of-the-Month 4 *- service*

*Alumnae Award  
May Fete Queen 4*

"A health unto the happy,  
A fig for him who frets,  
It isn't raining rain to me,  
It's raining violets."

**NAN ROBERTSON BUTLER**

Marysville, California

"Nan". . ."Will the meeting please come to order?  
. . .King Arthur. . .One and only love: Marty Green  
. . .half of our comedy duet  
witty, talented, dependable

- Transfer from Marysville High School 3
- Student Council President 4
- National Honor Society 4
- Honor Role 3
- Girl-of-the-Month 3
- Religious Conference 3
- Delphic 3
- Altar Guild 4
- Athletic Commission 4
- Volleyball Team 3
- Red Cross 4

*Science Award  
Alumnae Award  
Drama*



"The heart to conceive, the understand-  
ing to direct, and the hand to execute."



JOANNE LESLIE DOBSON

Honolulu, Hawaii

"Jo". . . "Oh, this weather!". . . her heart is in Hawaii. . . hates Portland weather. . . invariably walks away with the mail-bag  
spirited, kind, and fun to be with

Class President 4  
Student Council 4  
Delphic 4,3,2; Paste-up-Editor 4  
Treasurer of Boarders' Council 4  
Belle of St. Helen's 3  
Altar Guild 4,3,2,1  
Foreign Affiliation 4,3,2,1  
Athletic Commission 4,3,2,1  
Volleyball Team 4,3,2,1

*Princess - May Court 4*

"Life is not life at all without delight"

MARCIA IRENE DuBOIS

Portland, Oregon

"Marcee". . . "Red Cross is serving refreshments". . . the artistic touch. . . alternately serious and full of fun. . . heart of gold  
enthusiastic, generous and sympathetic

Red Cross 4,3,2,1; President 4  
Student Council 4  
Delphic Art Editor 4  
Library Club 3,2; Secretary 3  
Altar Guild 4,3,2,1  
Glee Club 4,3,2  
Athletic Commission 4  
Volleyball Team 4,3



"An impression of pleasure itself"



VERA KAY FARINAS

Portland, Oregon

"Vera". . . "Alright, what do you want to hear?"  
. . . our answer to Van Cliburn. . . good nature is a  
virtue. . . ever a happy "Hi!"  
pert, petite, and pleasant

Glee Club 4,3,2; President 4  
Class Treasurer 1  
Altar Guild 4  
Delphic 4  
Foreign Affiliation 1  
Red Cross 4,3  
Library Club 3

"We are the music makers, and we are  
the dreamers of dreams."

JAIN ELLEN GORDON

Portland, Oregon

"Janie". . . "But that's ridiculous". . . "Philled"  
with Ogden Nash. . . dedicated to science and to  
the library. . . unfailing sense of humor  
clever, candid, and wise

Library Club 3,2; President 3  
Student Council 3  
Science Award 3  
Altar Guild 4,3  
Red Cross 4,3,2,1; Secretary-Treasurer 4



"Dare to be True"



MARY FRANCES HAFNER

Longview, Washington  
 "Mary". . ."Wiffle". . ."Alice in Wonderland"  
 . . .Sews herself to fashion fame. . .tardy twin. . .  
 other half of comedy duet  
 refreshingly sweet, charming and considerate

- Altar Guild President 4
- Delphic 4,3,1; Business Manager 4
- Student Council 4,2
- Class President 2
- Glee Club 3,2,1
- National Honor Society 4
- Helenas 3; Vice-President 3
- Honor Roll 3,2,1
- Mistress of Ceremonies, May Court 3
- girl of the Month - Poise*
- Chapel Award*
- Mary Rodney Award*
- Princess, May Court 4*

"The pursuit of the perfect then is the pursuit of sweetness and right"

ROBIN LEE HAIL

Portland, Oregon  
 "Robbie". . ."Hi-Ho", . .inner grace matches  
 outer beauty. . .her heart belongs to all small  
 children. . .tardy twin. . .a true lady  
 warm, perceptive, feminine

- Student Body Corresponding Secretary 4
- Delphic 4,3,1; Copy Editor 4
- Helenas; Secretary-Treasurer 3
- National Honor Society 4
- Class Secretary 1
- Student Council 4
- Honor Roll 3,2,1
- Altar Guild 4
- Glee Club 2,1

*Alumna Cup for 4 years  
 of highest scholastic  
 average in Rel Ed*  
*Citizenship Award*  
*Princess - May Court 4*



"The light of love, the purity of grace,  
 the mind, the music breathing from her  
 face"



FRANCEL JUDY HILL

Seattle, Washington

"Judy". . . "Oh, no, really?". . . easy to know,  
easy to like. . . broadminded always. . . light  
heart and level head

free-spirited, frank and friendly

Red Cross 4,3,2; Vice President 4; Secretary 3  
Boarders' Council Treasurer 4

Delphic 4

Foreign Affiliation 4,3

Athletic Commission 4

Riding 2

*girl of the month - Integrity*

"The world is so full of a number of  
things, I'm sure we should all be as  
happy as kings"

VICTORIA ELIZABETH JUSTICE

Portland, Oregon

"Vicky". . . "You don't say". . . radiates vitality  
. . . fashion conscious and fashion correct. . . firm  
in faith

intellectually curious, confident and persevering

National Honor Society Vice President 4

Delphic 4,3; Layout Editor 4

Altar Guild 4,3,1

Class President 1

Student Council 4,3,1

Metropolitan Youth Council 4

Foreign Affiliation 2

Volleyball Team 2



"Vitality and enthusiasm endeavor and  
accomplishment"



PAMELA MARIE LASSELLE

Portland, Oregon

"Pam" . . . "Have you seen Joan?" . . . fastidiously well groomed. . . chemistry whiz. . . complete organization

contemplative, calm and collected

Transfer from Tigard 3  
Delphic 4,3; Photography Editor 4  
Class Treasurer 4  
Girl-of-the-Month 3  
Altar Guild 4  
Foreign Affiliation 4  
Skiing 4,3

"Moderation is the silken string running through the pearl chain of all virtues"

JULIE ANN MARSHALL

Eugene, Oregon

"Julie" . . . "It reminds me of Christmas" . . . a real jewel. . . soft shoulder, cheerful heart. . . our authority on current events.

Courteous, sweet and pure

Transfer from San Carlos, California 3  
Class Secretary 4  
Girl-of-the-Month 4 *courtesy*  
Delphic 4  
Altar Guild 4  
Red Cross 4,3

*Daywell Cup and  
Bishop's Award for  
Daywell Cup*



"Consideration is the soil in which wisdom might be expected to grow"



ALICE MAY MARTIN

Newberg, Oregon

"Alice". . ."Hoot". . .Her nose in a book, her head in the clouds. . .an avid reader. . .prides herself on breaking 100 pounds.  
effervescent spirit

- Class Treasurer 3
- Delphic 4,3,2
- Altar Guild 4,3,2,1
- Foreign Affiliation 2
- Library Club 2
- Red Cross 2,1
- Glee Club 3,2,1
- Fire Squad Chairman 3,2
- Riding 3,2
- Skiing 1
- Rel. Ed Award 4
- Princess, May Court 4

"Imagination is the eye of the soul."

MARGARET SUE McKENZIE

Eugene, Oregon

"Sue". . ."Well, gosh darn!". . .Mt. Hood skiing advocate. . .in charge of athletics. . .a future Florence Nightingale  
agreeable and easygoing

- Athletic Commission President 4
- Red Cross Vice President 3
- Student Council 4
- Delphic 4
- Boarders' Council 4,3
- Volleyball 3,2
- Skiing 4,3,2
- Girl-of-the-Month 4
- Loyalty
- Sportsmanship Award 4



"Sphere descended maid, friend of pleasure, wisdom's aid"



ELIZABETH TRAVIS McKIRDIE

Portland, Oregon

"Libby". . ."Oh my hair". . .in love with history. . .opinions of depth. . .solid honor and integrity

Stable, sensible, sincere

Student Body Corresponding Secretary 3

Student Body Secretary 2

Class Vice-President 1

Altar Guild 4,3; Treasurer 4

Student Council 3,2,1

Student Council Workshop 3,1

Delphic 4

Library Club 3,2

Red Cross 4,3,2

Glee Club 3

Athletic Commission 4,3,2,1

Volleyball 2,1

"So well to know her own that what she wills to do or say seems wisest, most virtuous, discreetest, best"

CAROLYN JEAN OBENCHAIN

Bly, Oregon

"Obs". . ."Well, personally, I think." . . undisputed authority in boarding department. . . European traveler. . . fresh air, ranch life and sunshine  
mature, vigorous, conscientious

Boarders' Council 4,3,2; President 4; Sgt. at Arms 3

Delphic 4,2; Typing Editor 4

Boarders' Citizenship Award 3

Athletic Commission 4

Volleyball Team 3

Religious Conference 3

Student Council 4



"A heart at leisure from itself to sooth and sympathize"



**DORTHEA GAY PENNINGTON**

Portland, Oregon

"Gay". . .joyous as her name implies  
. . .the best things come in small pack-  
ages. . .tireless worker. . .practical  
above all else

loyal, industrious, and dedicated

National Honor Society President 4

Class Vice-President 4

Class Secretary 2

Delphic 4,3; Advertising Editor 4

Student Council 4

Denton Award 4

Honor Roll 3

Altar Guild 4

Glee Club 3,2

Athletic Commission 4,3,2

Skiing 4,3

*girl of month originality*

*Alumna Award*

"The fairest and best adorned is she who  
wears the clothing of humility"

**HELEN JEAN RODMAN**

Portland, Oregon

"Jeanne". . ."Hi, everybody". . .our  
eternal songbird. . .sailing is her passion  
. . .light touch and mean twist

beaming, bouncy and bright

Glee Club 4,3 Treasurer 4

Altar Guild 4,3,2

Red Cross 2

Delphic 3

Library Club 3



"As merry as the day is long"



CARYL MARIE SHAEFFER

Marysville, California

"Caryl" . . . "Oogly" . . . a good friend to have. . . shy but sincere. . . that certain something

friendly, trusting, and spunky

Transfer from Marysville, California 3

Foreign Affiliation Vice President 4

Red Cross 4

Glee Club 4,3

Volleyball Team 4,3

Skiing 4,3

*Vice pres Boarder's Council 4*

"Her ways are ways of pleasantness, and all her paths are peace"

PENELOPE ANNE SHANK

Portland, Oregon

"Penny" . . . the brightness of her smile rivaled only by her hair. . . an old girl in spirit if not in attendance. . . wonderful addition to the class of '63

poised, calm and alert

Transfer from Clackamas 4

Altar Guild 4

Delphic 4

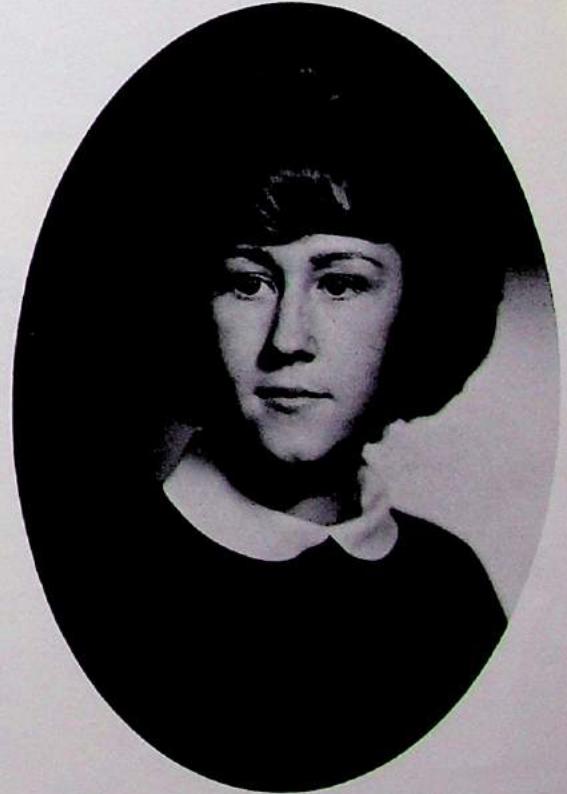

"Thought works in silence, so does virtue; one might erect statues to silence"



JUDITH JOANN SHERWOOD

Pendelton, Oregon

"Jody" . . . "Isn't it good to be young and vital?" . . . Dresden delicacy and gentle refinement. . . creative potential. . . still waters lie deepest

graceful, sensitive, devout

Foreign Affiliation 4,3; President 4

Class Vice-President 3

Christian Education Award 3

Red Cross 2

Boarders' Council 3

*President 4*

Riding 3

Princess, Red Letter Week 3

*Princess May Fete 4*

"A devotion to something afar."

SUZANNE LYNN WALKER

Medford, Oregon

"Sue" . . . "I thought I'd just about die" . . . reads everything in sight. . . wisdom beyond her years. . . a good conversationalist

unaffected, independent, and forthright

Transfer from Medford High School 3

Foreign Affiliation 4



"To know that which before us lies in daily life, is the prime wisdom

# SENIORS IN WHITE



## Behold Us, Gracious Savior.

Behold us, gracious Savior,  
In girlhood's morning bright-  
Look on us in Thy mercy,  
And guide us with Thy light.  
Life's journey lies before us,  
Go with us all the way,  
So shall we love Thee truly,  
And serve Thee day by day.

Those gathered here together  
Will soon be far apart,  
But in Thy love and service  
Unite us heart to heart  
And keep us pure and loyal  
Where e'er our lot may be,  
True daughters of St. Helen's  
And true our God to Thee.

So when Thou comest in glory  
To gather in Thine own,  
And we shall stand for judgment  
Before Thy great White Throne;  
Then place us at Thy right Hand,  
And hearken to our prayer,  
Of all St. Helen's daughters  
Let none be missing there!

# TRINITY CHURCH

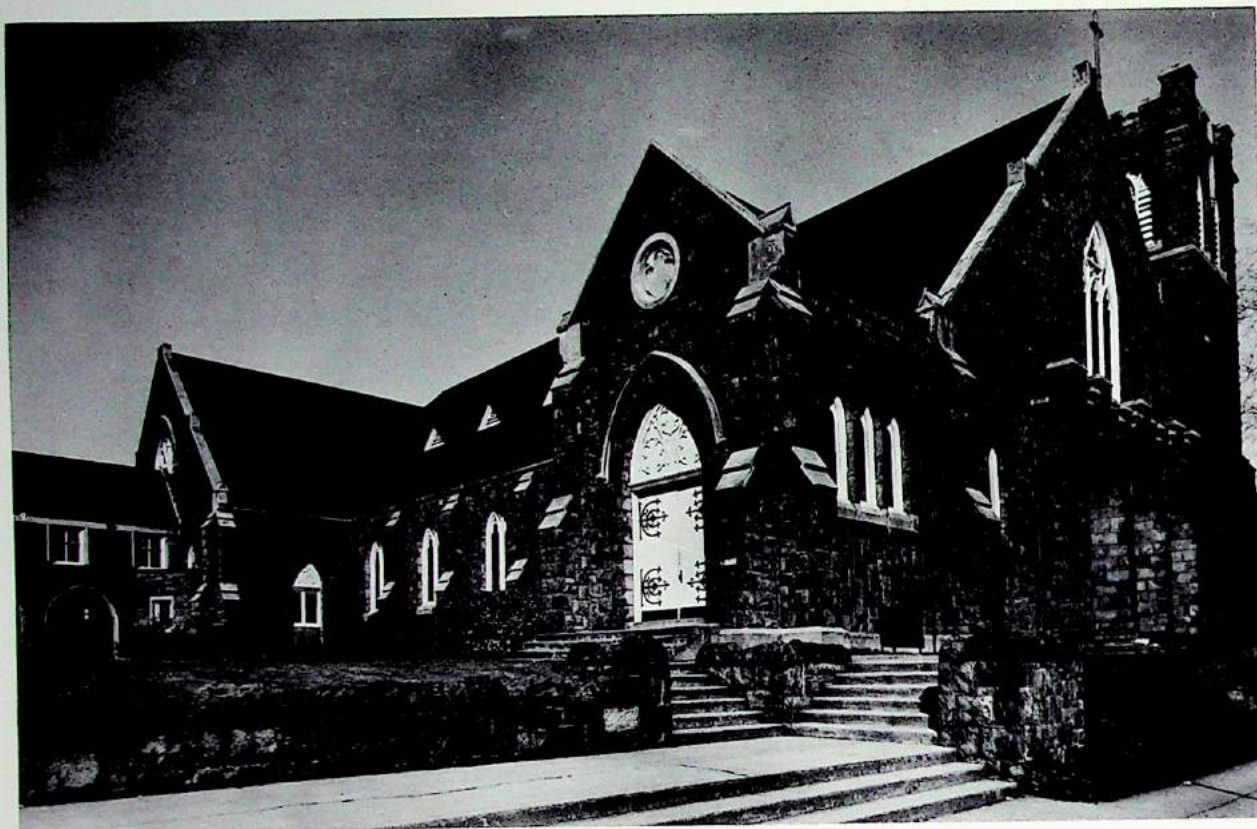

## We Sing To Thee

We sing to you as parting time draws nigh-  
Your children we, who bid you now good-by.  
The one true God be gracious unto you-  
St. Helen's Hall, our Alma Mater true.

Long patiently you led us by the hand,  
Along the path that leads to wisdom's land.  
The one true God be gracious unto you-  
St. Helen's Hall, our Alma Mater true.

We come at last to our commencement day,  
And ask your blessing as we go our way.  
The one true God be gracious unto you-  
St. Helen's Hall, our Alma Mater true.



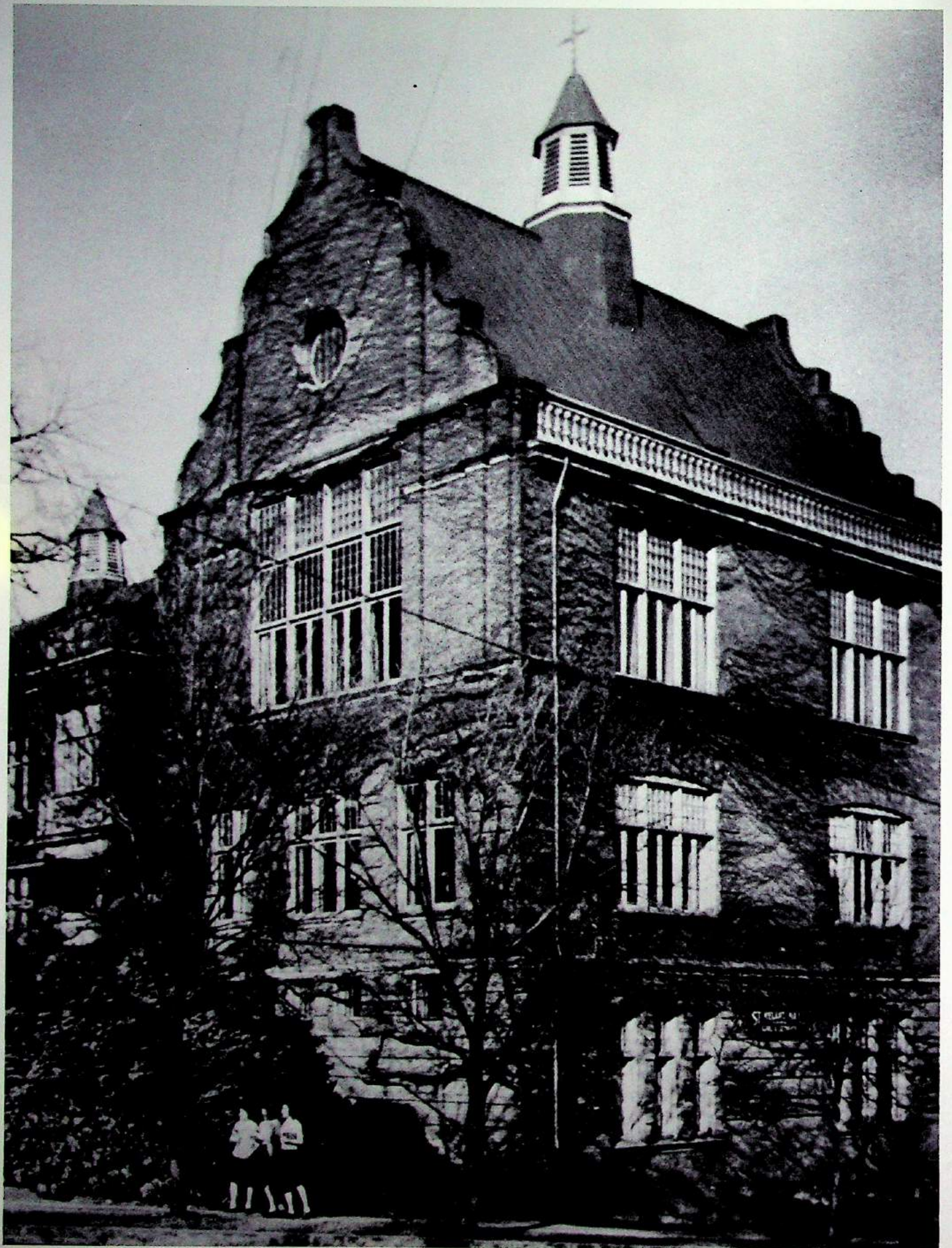



Senior House

## Dormitories

Through dormitory living each boarder learns to live harmoniously with others and in doing so becomes aware of her own individuality.

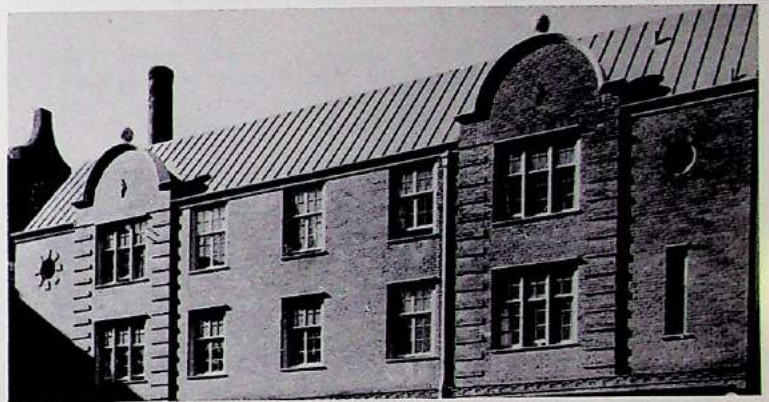

Scott Hall

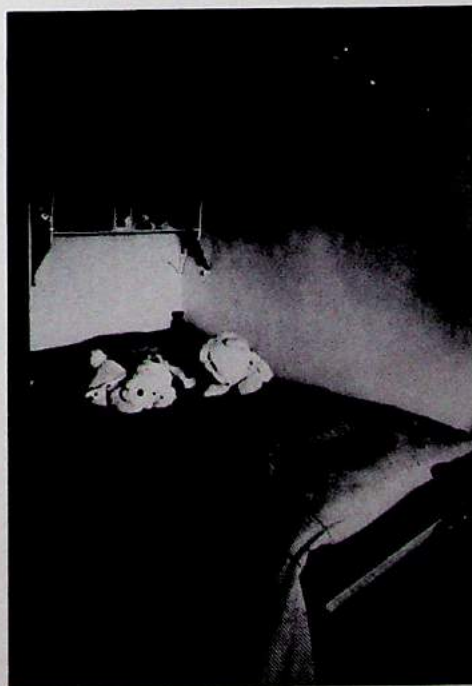



Nan Butler  
President

The future of our country and our world lies heavily on us as the leaders of tomorrow. Our high school years offer many opportunities to develop leadership through scholarship, service, and particularly student government. As Student Body President I have enjoyed an interesting and enriching experience offering me the chance to develop, and, at the same time, to help others develop in their understanding and appreciation of representative government.

I am indebted to the valuable assistance of the faculty and administration and to the cooperation of my fellow students in advancing this idea. I will remember this year as the zenith of my high school career.

Nan Butler



Student-Council: Gay Pennington, Sue Berman, Sue McKenzie, Mary Hafner, Joanne Dobson, Carolyn Obenchain, Marcia Dubois, Janice Swanson, Barbara Rubenstein, Vicki Justice, Carol Merrit, Front-row: Robin Hail, Corresponding Secretary, Ellie Hafner, Secretary, Nan Butler, President, Pam Peabody, Vice-President, Betty Buckles, Treasurer.

# Delphic Staff



Inner-staff; Gay Pennington, Joanne Dobson, Robin Hail, Carolyn Obenchain, Pam Lasselle, Marcia Dubois, Mary Hafner, Vicki Justice, Front-row: Joan Lasselle, Susan Berman, Nancy Reynolds



Susan Berman,  
Editor

The *Delphic* staff has worked unceasingly this year to produce a yearbook that will mean something to every girl. Unifying the *Delphic* with the theme of "Hands", we have retained good points from former yearbooks and have added innovations of our own. I wish to thank my loyal and dedicated editors and their staffs for helping me to produce the 1963 St. Helen's Hall *Delphic*.



The Staff: Back-row: Julie Krause, Julia Booth, Betty Buckles, Janice Swanson, Diane Beebe, Pat Fisk, Judy Agather, Kathy Sell, Middle-row: Cammie Prohaska, Julie Marshall, Shonny Davis, Becky Weissert, Carol Meritt, Sheila Maley, Taye Nyland, Jan Pennington, Jill Shank, Barbara Shank, Libby McKirdie, Pam Peabody, Front-row: Sue McKenzie, Ellie Hafner, Sandie Dobson, Sue Crosby, Pam Mason, Alice Martin, Katherine McKirdie, Penny Shank, Judy Hill, Wendy Koble, Trudy Crane

# Helenas

## Helenas Chapter of the National Honor Society

This is the first year Helenas, our school honor organization, has been a member of the National Honor Society.

In addition to serving in the chapel, we are striving to keep the traditions of the Hall alive and to set examples that every Hall girl should be proud to follow.



Front Row: Mary Hafner, Robin Hail, Susan Berman, Nan Butler, Back Row: Janice Swanson, Treasurer, Vicky Justice, Vice-President, Gay Pennington, President, Julia Booth, Secretary

## Altar Guild

The arrangement of flowers, brass polishing, the care of the vestments, and overall maintenance of the chapel are the responsibilities of the Altar Guild. Through such care, the girls gain a deeper appreciation of the chapel.



Left to right: Mary Hafner, President Libby McKirdie, Treasurer, Joan Lasselle, Secretary



Joanna Collumbell  
Exchange student from  
Southern Rhodesia

Foreign Affiliation had the privilege of helping to bring JoAnna Collumbell, our exchange student from Southern Rhodesia, to St. Helen's Hall. Our projects have included a scrapbook of America and an active correspondence with our sister school, Arundel, in Rhodesia. We look forward to sending one of our girls to Arundel in the near future.

The Boarder's Council helps the boarders to see the importance of traditions and to uphold Hall standards. We plan two functions each year, the Halloween Dinner and the Boarder's Birthday Dinner; and we try to guide each individual into finding her particular place at the Hall.



Left to right: Caryl Shaffer, Vice-President, Jody Sherwood, President, Sandi Dobson, Secretary



Top row, left to right, Jane Thielson, Suzy Durant, Secretary, Carolyn Obenchain, President, Robby Rogers, Vice-President, Sandi Dobson, Sgt. at Arms, Bottom Row, Becky Weissert, Judy Hill, Treasurer, Sue McKenzie, Janice Swanson

# Glee Club

The life and spirit of many Hall functions are directly attributable to the vitality and generosity of the Glee Club.



Front Row: Alla Linda Bozarth, Vera Farinas, President; Jean Rodman, Secretary; Jane Thielson, Sally Smith, Back Row: Marcia DuBois, Caryl Shaffer, JoAnne Dobson, Carolyn Obenchain, Shelly Olson

# Junior Red Cross

The dedicated members of the Junior Red Cross devote much of their time to helping needy families throughout Portland. This year, they have made Christmas stockings, braille book covers, stuffed animals, baby clothes, slippers and quilts in addition to participating in numerous drives.



Marcia DuBois, President  
Judy Hill, Vice-President

# Athletic Commission

The Athletic Commission is composed of those girls who take an active interest in all types of sports. For the last two years, the volleyball team has taken a trophy in city-wide competition and hopes the winning streak will continue.



Bottom: President Sue McKenzie, Middle Row, Left to right, Libby McKirdie, Sandi Dobson, Carolyn Obenchain, Betty Buckles, Gay Pennington, Joanne Dobson. Top Row, Left to right, Marcia DuBois, Diane Gessner, Heidi McIsaac, Nan Butler, Judy Hill, Katherine McKirdie

# Senior Dinner



The traditional Senior Dinner introduces the seniors to their part as respected leaders of the school. In looking at the previous year in retrospect, and contemplating their role as seniors, they discover new ways to make "their" year, the very finest.

# Old-Girl New Girl Picnic

At the picnic old friends are reunited after a summer apart to admire newly acquired tans and compare notes on recent happenings. The "new girls" are taken under the protective wing of their "big sisters" and introduced to the way of life at St. Helen's Hall.

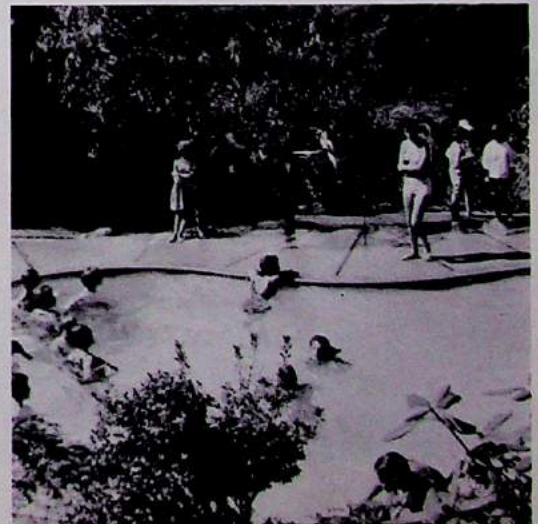



Left to right: Sandi Dobson, Queen, Princesses Judy Parrott and Becky Weissert.

Gay as its name, "Carousel", the Junior Red Letter Dance had for its Queen Sandi Dobson, Belle of St. Helen's.



Junior Red Letter  
Dance



Queen Sandi Dobson

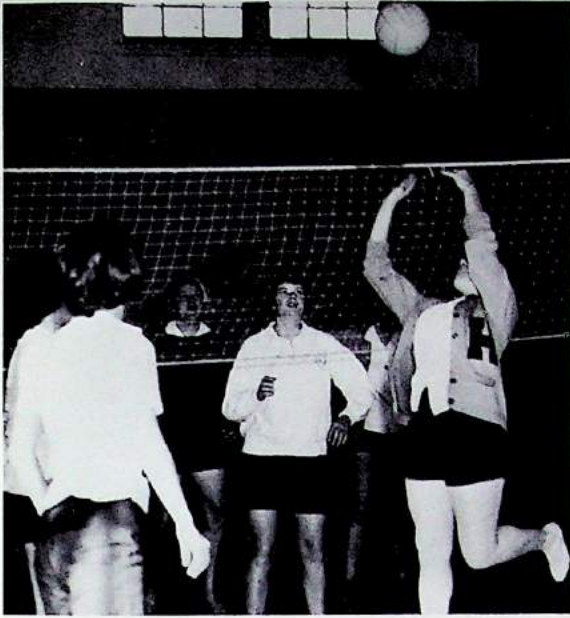

Volleyball



Trophies won in volleyball city-wide competition

For those of us with athletic interests, several activities are open for participation: volleyball city wide competition-skiing at Multopor in the winter-and riding at the Portland Hunt Club in the Spring.



Skiing at Multopor

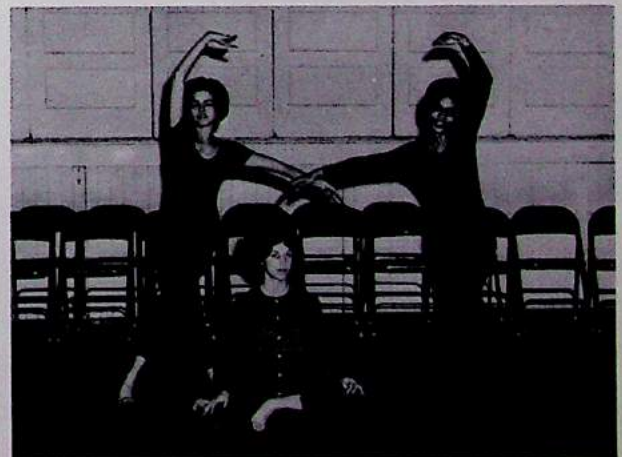

Modern Dance



Christmas Formal



"Red Velvet," this year's Christmas Formal, was characterized by chandeliers, candlesticks, and red velvet!



The Christmas Play, traditionally retelling the story of Christ's birth, epitomizes the very spirit at the Hall.



## Christmas Dinner

The Christmas dinner, ranging in mood from the fun-filled antics of Santa Daret to the beautiful solemnity of the candlelight vesper service, will remain a vivid part of "Hall Memories."



## Father-Daughter Dinner

The surprise entertainment by the King's Men added an extra pleasure to the annual Father-Daughter Dinner.



Left to right; Mistress of Ceremonies, Judy Agather, Princesses Robin Hail, Joanne Dobson, Jody Sherwood, Alice Martin, Judith Boone, Mary Hafner, Queen Betty Buckles

Excitement and curiosity produced a mood of great expectancy as the announcement of queen of the May Fete drew near. After the coronation, the queen, her court, and all the guests were entertained by the production of "Alice in Wonderland". This mood of fantasy carried over into the evening ball. Our aim was to capture the beauty and vitality of spring, on this, the gayest of May Days.



DAGWELL

PRESENTED BY

ARTHUR SPINDLER

AND HELENE

IN HONOR OF

AND BENJAMIN

OUTSTANDING

PERSON

MAY 1968

# Honors



✓ Alumnae Circle Award  
Sue Berman  
*Los Angeles*

The Alumnae Council Award is presented to those Seniors who have consistently upheld the standards of sound scholarship, leadership, loyalty, and service throughout their Hall years. Those who receive this award are judged to possess the qualities which will continuously best represent and further the ideals and aims of St. Helen's Hall.



Alumnae Circle Award  
Gay Pennington  
*Sherwood*



Alumnae Circle Award  
Nan Butler  
*Marysville*



Alumnae Circle Award  
Betty Buckles  
*Portland*



Dagwell Cup  
Julie Marshall  
*Eugene*

The Dagwell Cup honors a Junior or Senior who best exemplifies the spirit of Christian living. The Mary Rodney Award is given to the Senior who best reflects the qualities which Miss Rodney hoped to install into a Hall graduate.



Mary Rodney Award  
Mary Hafner  
*Longview*

St. Helena  
Award



Alumnae Award  
for  
Religious Education

Robin Hail  
*Portland*



Drama Award  
Nan Butler  
*Marysville*



Music Award  
Vera Farinas  
*Portland*



Delphic Award  
Sue Berman



Boards  
Citizenship  
Judy Hill  
*Seattle*



Sportsmanship  
Award  
Sue McKenzie  
*Engene*



Chapel Award  
Mary Hafner  
*Longview*





Warmth  
Pam Peabody  
September



Courtesy  
Julie Marshall  
October



Loyalty  
Sue McKenzie  
November



Poise  
Mary Hafner  
May



Service  
Betty Buckles  
December



Perserverance  
Susan Berman  
January

## Girl Of The Month



Originality  
Gay Pennington  
April



Cheerfulness  
Robbie Rogers  
March



Integrity  
Judy Hill  
February

# Epilogue-----

Hands clasped in friendship -----and farewell....

A sudden realization that our Hall years  
are over....

And yet---a poignant awareness that the  
harvest of these years

Will be forever part of us.....

Hands clasped in unspoken eloquence.....

Loyalties and memories understood.....

Thanksgiving for having received more than  
we could possibly have given.....

Hands clasped at Commencement----an  
ending and a beginning.....

A pledging of faith to be kept.....

That our hands, too, may serve....



# **PORTLAND OIL COMPANY**

Exclusive Distributor Union Oil Co.  
of California

## **Quality Heating Oils**

Metered Deliveries  
Guaranteed Burner Service

### **Budget Terms**

24 Hour Telephone Service  
...The Finest  
3333 N. W.  
St. Helen's Rd.

***With Sincere Best Wishes***

***From all of us at***

***RADIO CAB***

***Ride Radio Cab***

***CApitol 7-2121***

**DOOLY & CO.**

**Insurance Agents**

**and**

**Brokers**

Board of Trade Building

CA 6-2392

**COLE, CLARK,**

**and CUNNINGHAM, INC.**

**Insurance Specialists**

Portland 4, Oregon

Compliments of:

**TONSETH'S FLOWERS**

908 S.W. Broadway St.

Contribute To:

**THE  
OREGON  
HEART  
ASSOCIATION**

Compliments of:

**EPISCOPAL  
BOOK STORE INC.**

1310 S.W. Washington

Portland 5, Oregon

1133 S.W. Morrison St.

Portland 5, Oregon

Compliments of:

## ZELL BROTHERS

*Jewelers*

**800 S.W. Morrison**

Compliments of:



Dr. Frederic William Farrar's incomparable masterpiece.  
A literary success to which the annals of English  
theology present no parallel.

## The Life of Christ

Frederic W. Farrar, D.D., F.R.S.



GENEVE DORE

FOUNTAIN PUBLICATIONS



H. W. SHANK PUBLISHER

1725 S. W. Morrison Street  
Portland, Oregon

COMPLIMENTS OF

**Portland's Finest Independent Dairy**

## SUNSHINE DAIRY

BE 4-7526

MILK-ICE CREAM-COTTAGE CHEESE

Compliments of:

## DUDLEY JONES CO.

Industrial and Commercial Real Estate

1002 Equitable Bldg.

CA 6-3004

Portland 4, Oregon

Compliments of:

## Western States Cedar Lumber Co.

5300 N.E. 101th Ave. Portland, Oregon

**From a Friend**

**....John Fulton**

Compliments of:

## COWL'S COFFEE CO.

107 S.E. Washington

*Beauty Is Our Business*

# Phagan's

**SCHOOL OF HAIR DESIGN** 726 S. W. Fourth Ave.  
Phone CA 8-3891-2  
Portland, Oregon

**SCHOOL OF BEAUTY** 258 High Street N.E.  
Phone EM 3-6800  
Salem, Oregon

**COLLEGE OF BEAUTY** 326 S. Main Street  
Phone CR 6-1748  
Pendleton, Oregon

## PETRIE'S

**Color T.V. Center**

**Zenith-RCA-Philco-Stereo**

Sales and Service                      Complete Service Dept.

Credit Gladly                              S and H Green Stamps

2160 W. Burnside Street                      CA 7-0431

Compliments of  
**LANGENDORF**  
**UNITED BAKERIES**



## KARAFOTIAS BROS. GROCERY

1338 S.W. 11th                              Portland, Oregon

CA 8-5909

OPEN DAILY                              8 A.M. 'til 10 P.M.

**YOUNG'S GOWN SHOP**  
*southwest tenth at montgomery  
parking at tenth-street entrance*



*Home of Young sophisticated fashions . . .*

 **Fulton**  
PROVISION CO.

6333 S. W. Macadam Ave.  
PORTLAND 1, OREGON

CONGRATULATIONS to the Class of '63

## STADIUM BRANCH

The

**United States National Bank**

**Of Portland**

**JAFFE'S**

**Ione Plaza Beauty Salon**

CA 8-7606

To my dedicated Delphic staff;

A heart-felt "Thank you"

**Susan Berman**

**Dave Levine Cleaners**

"It will look fine, When cleaned by Levine's"

Sanitone

2086 W. Burnside

Portland, Oregon

CA 3-7221

Adieu et bon chance a tout l'ecole

**Les Trois Mousqueteers**

Congratulations from

**Johnstone Supply**

Compliments of **Vicki and Betty**

Compliments of

**Jo and Ally**

**Compliments of**

BEST WISHES

TO THE CLASS OF '63

**Sheila Fink**

**DR. and MRS.**

**GEORGE DOBSON**

**CONGRATULATIONS**

**TO THE**

**CLASS OF 1963**

**F. M. TROUTE**

**COMPLIMENTS**

**OF**

**A**

**FRIEND**

**WARREN T. ELLIOTT  
& ASSOCIATES**

**of OREGON, LTD.**

**Complete Insurance Service**

**Mortgages and Loans**

Main Office

310 Portland Trust Building      CApitol 7-2429

Portland 4, Oregon

Branch Office;

621 S.E. Union Avenue      BElmont 4-7393

Portland 14, Oregon

**Best Wishes**

**To The Class of 1963**

**From**

**... A FRIEND**

**Best Wishes**

**To The Class of 1963**

**From**

**... GEORGE FRECK**

# Senior Directory

Berman, Susan  
8933 David Ave.  
Los Angeles 34, Calif.

Boone, Judith  
285 Boice  
Salem, Oregon

Buckles, Betty  
7081 N. Wellesley  
Portland 3, Oregon

Butler, Nancy  
1112 "F" St.  
Marysville, Calif.

Dobson, Joanne  
5253 Oio Drive  
Honolulu 16, Hawaai

DuBois, Marcia  
5863 S.W. Terwilliger Blvd.  
Portland 1, Oregon

Farinas, Vera  
4811 N.E. 33rd  
Portland 11, Oregon

Gordon, Jane  
9609 S.W. Lancaster  
Portland 19, Oregon

Hafner, Mary  
1618-23rd  
Longview, Wash.

Hail, Robin  
2348 N.E. 22nd  
Portland 12, Oregon

Hill, Judy  
20345-8th N.W.  
Seattle 77, Wash.

Justice, Vicki  
4509 S.W. Vermont  
Portland 19, Oregon

Lasselle, Pamela  
12175 S.W. Bull Mountain Rd.  
Tigard, Oregon

Marshall, Julie  
2441 University St.  
Eugene, Oregon

Martin, Alice  
1004 Deskins  
Newberg, Oregon

McKenzie, Sue  
395 Bushnell Lane  
Eugene, Oregon

McKirdie, Libby  
1209 S.W. Sixth Ave.  
Portland 1, Oregon

Obenchain, Carolyn  
Bly, Oregon

Pennington, Gay  
Fir Crest Route 1  
Sherwood, Oregon

Rodman, Jeanne  
10030 N.E. Prescott  
Portland 20, Oregon

Shaffer, Caryl  
Rt. 3, Box 1050  
Marysville, Calif.

Shank, Penny  
12320 S.E. Ridgecrest Rd.  
Portland 36, Oregon

Sherwood, Jody  
1003 N.W. Hom  
Pendleton, Oregon

Walker, Sue  
1701 East Main St.  
Medford, Oregon

# Autographs

# Autographs

# Acknowledgements

Editor in chief - Susan Berman

Assistant Editors - Nancy Reynolds

Joan Lasselle

Advertising Editor - Gay Pennington

Staff: Diane Beebe, Trudy Crane, Katherine Jeffcott, Carol Merrit, Jan Pennington, Jill Shank, Virginia Troute, Becky Weissert, Joan Lasselle

Art Editor - Marcia Dubois

Staff: Libby McKirdie, Taye Nyland, Nancy Reynolds

Business Manager - Mary Hafner

Copy Editor - Robin Hail

Staff: Judy Agather, Pat Fisk, Julie Krause, Katherine McKirdie, Alice Martin, Nancy Reynolds

Layout Editor - Vicky Justice

Staff: Julia Booth, Sue Crosby, Ellen Hafner, Julie Marshall, Pam Peabody, Nancy Reynolds, Kathy Sell, Penny Shank

Paste-up Editor - Joanne Dobson

Staff: Sandi Dobson, Joan Lasselle, Pam Peabody, Nancy Reynolds, Janice Swanson

Photography Editor - Pam Lasselle

Staff: Betty Buckles, Judy Hill, Joan Lasselle, Barb Shank, Jody Sherwood

Typing Editor - Carolyn Obenchain

Staff: Vera Farinas, Sue McKenzie, Pam Mason

Delphic Advisor - Carolyn Collett

# Index

- Agather, Judy 22, 43, 52  
Albertson, Leann 18  
Altar Guild 44  
Athletic Commission 45  
Beebe, Diane 18, 43  
Berman, Susan 25, 37, 42, 43, 44, 57  
Blackstone, Roberta 20  
Boone, Judee 25, 37, 52  
Booth, Julia 22, 43, 44  
Bowman, Edna 15  
Bozarth, Linda 20, 45  
Breckburg, Bonnie 22  
Bruce, Carolyn 18  
Bublitz, Victoria 18  
Buckles, Betty 26, 37, 42, 43, 45, 52, 57  
Buckles, Nadyne 15  
Buckles, Susan 18  
Butler, Nan 26, 37, 42, 45  
Callison, Christine 20  
Carlton, Claudia 20  
Carmen, Rt. Rev. James 6  
Christenson, Ethel 15  
Christmas Tree 16  
Collett, Carolyn 8, 11  
Collumbell, Joanna 45  
Crane, Margaret 22, 43  
Crosby, Susan 20, 43  
Daret, Helga 15  
Davis, Hazel 15  
Davis, Rochonne 20, 43  
Delphic 43  
DeWitt, Katherine 15  
Dobson, Joanne 36, 37, 42, 43, 45, 52  
Dobson, Sandra 22, 43, 45, 48  
DuBois, Marcia 26, 37, 42, 43, 45  
Dunford, Inga 15  
Durant, Suzy 20  
Eaton, Lillian 20  
Edwards, Kandy 18  
Farinas, Vera 26, 37, 43, 45  
Fariss, Gertrude Houk 7  
Fisk, Patricia 18, 43  
Forde, Sylvia 18  
Foreign Affiliation 37  
Freshman Class 18, 19  
Gabrielson, Lynda 18  
Gessner, Dianne 22, 45  
Glee Club 45  
Gordon, Jane 26, 37  
Greenfield, Rev. R. H. 8, 11  
Hafner, Ellen 20, 42, 43  
Hafner, Mary 27, 37, 42, 43, 44, 52, 57  
Hail, Robin 27, 37, 42, 43, 44, 52  
Holman, Betty 15  
Holmes, Anne 15  
Howard, Margaret 19  
Jeffcott, Katherine 20, 43  
Johnson, Elizabeth 12  
Junior Class 22, 23  
Justice, Vicki 37, 42, 43, 44  
Karafotias, Katherine 18  
Kilbourne, Lenise 21  
Koble, Wendy 22, 43  
Krause, Julie 22, 43  
Lampson, Mary 21  
Lancaster, Barbara 22, 45  
Lasselle, Joan 23, 43, 44  
Lasselle, Pamela 31, 37, 43  
Lehman, Tony 19  
Lofstrom, Ruth 15  
Maley, Sheila 19, 43  
Marshall, Julie 31, 37, 43, 57  
Marston, Susan 19  
Mason, Pamela 21, 43  
Martin, Alice 32, 37, 43, 52  
McIsaac, Heidi 21, 43, 52  
McKenzie, Sue 32, 37, 42, 43, 45, 57  
McKirdie, Isabelle 13  
McKirdie, Libby 33, 37, 43, 45  
McKirdie, Katherine 23, 43  
May Court 52  
Merrill, Virginia 19  
Merritt, Carol 20, 42, 43  
Morgan, David 39  
Moyer, Kimberly 19  
Nyland, Taye 19, 43  
Obenchain, Carolyn 33, 37, 42, 43, 45  
Olson, Shelley 21, 45  
Paige, Caroline 3, 12  
Paisley, Robin 23  
Parrott, Judith 23, 48  
Peabody, Pamela 23, 42, 43, 57  
Pennington, Jan 20, 43  
Pomeroy, Diane 19  
Prohaska, Cammie 23, 43  
Ramsay, Susan 22  
Reynolds, Nancy 22, 43  
Richardson, Ruth 14  
Rodman, Jeanne 34, 37, 45  
Rogers, Roberta 23, 57  
Rorer, Diane 10  
Rubenstein, Barbara 18, 42  
Ryan, Michelle 19  
Sell, Kathleen 23, 43  
Shaffer, Caryl 35, 37, 45  
Shank, Barbara 23, 43  
Shank, Jill 19, 43  
Shank, Penny 35, 37, 43  
Shank, Mary Anne 18  
Shank, Cheryl 9  
Sherwood, Jody 36, 37, 43, 52  
Smith, Sally 21, 45  
Strahan, Evelyn 8  
Swanson, Janice 22, 42, 43, 44  
Taylor, Lucinda 21  
Thielson, Jane 21, 45  
Thompson, Florence 15  
Townsend, May 15  
Troute, Virginia 21, 43  
Walker, Suzanne 36, 37  
Weissert, Becky 23, 43, 48  
Weissert, Maudry 21  
Wolfson, Irene 10  
Wheeler, Ellen 21  
White, Lyn 23







