



THE
DELPHIC
1947-1948

Janet Bouke



The Delphic



St. Helen's Hall
Portland, Oregon

1947-1948

FOREWORD

Learning to understand each other, working and playing together in the spirit of true fellowship, as we of 1948 near the end of our sojourn at St. Helen's Hall, we naturally long for a future molded by the same happy ideals. Fellowship in our daily lives logically leads to a desire for world peace, for true it is that "What you are to be you are now becoming."

The value of this point of view is recognized and applied in all student life here at "the Hall." Mindful of this, let our goal be to practice fellowship while at school and throughout our lives, that we may aid in the attainment of lasting peace for all.

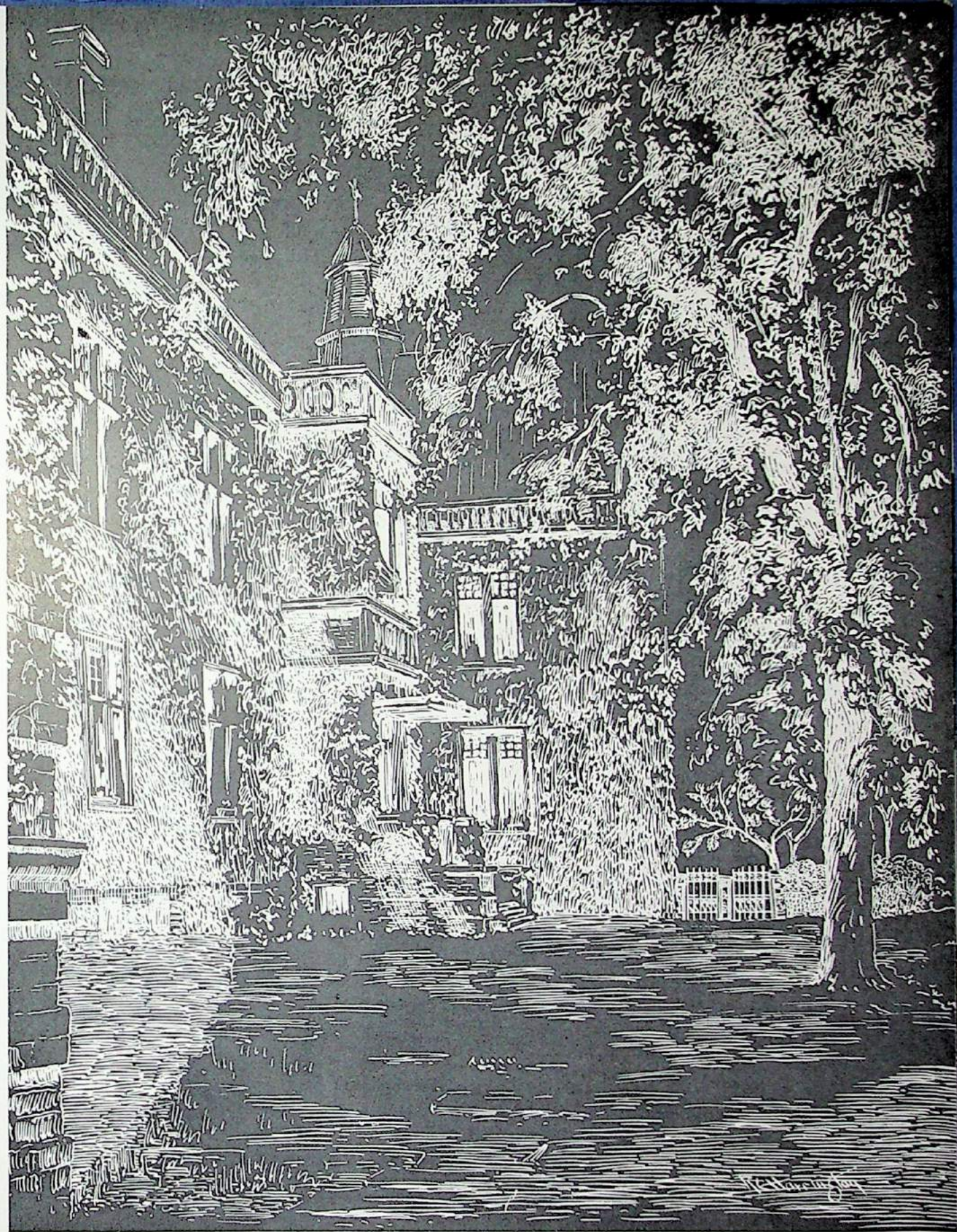

*"Crowned with turrets, decked with ivy,
Stands she like a queen."*



THE BOARD OF TRUSTEES

THE RT. REV. B. D. DAGWELL, D.D.

MR. WILLIAM ADAMS

MRS. DAVID B. CHARLTON

MR. RUSSELL COLWELL

THE HON. JAMES W. CRAWFORD

DR. H. C. FIXOTT, JR.

THE VERY REV. CHARLES M. GUILBERT

MRS. CHARLES A. HART

DR. FRANK W. PARR

THE REV. JOHN RICHARDSON

MRS. MARGARET SHARP

THE REV. GEORGE TURNEY



THE REV. A. A. VALL-SPINOSA
Rector

ELIZABETH ANDERSON
Principal

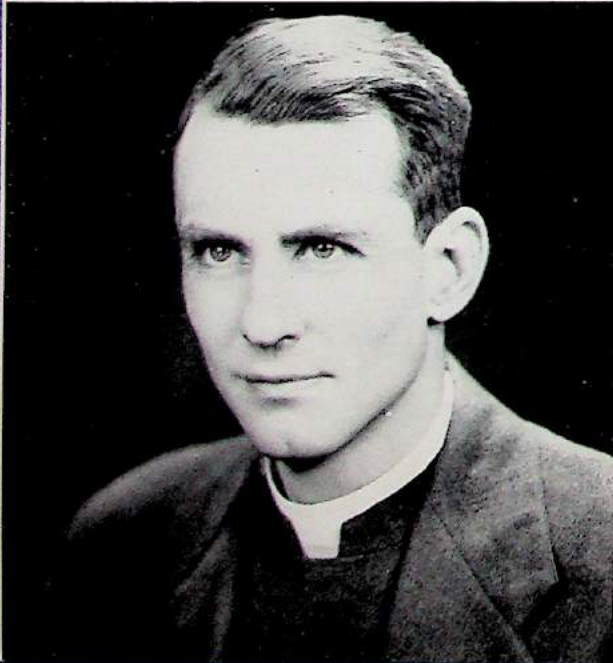

EVELYN S. GEARHART
English I, II
Social Economics
Social Geography



JANET W. EASTERDAY
Latin I, II
Shorthand
Typing



FERNE M. EPLER
Chorus
Music
Appreciation
Glee Club



LUCEIL M. OSVOLD
English III, IV
Librarian



FAITH FORS
U. S. History
Librarian



IRENE WOLFSON
Spanish
I, II, III, IV
French
I, II, IV



DOROTHY M. ROY
Art
Home Economics



ELIZABETH JOHNSON
Biology



KATHARINE L. MADDOCK
Algebra I, II
Geometry
Physics



NINA NEVILLE LEWIS
Head Resident



MARLAN JOHNSON
Speech
and Drama



COLLEEN COOK
Physical
Education
Health





A MESSAGE FROM BISHOP DAGWELL

I count it a privilege to have a parting message in the Delphic for the Senior Class of 1948. You graduates have made a definite contribution to the tradition of St. Helen's Hall. Your experience here, your influence and your memories will become a part of the written and unwritten history of a venerable educational institution.

As you have come in and out of the school during the years past, you have made ties and formed attachments for classmates and teachers. Unconsciously you have come to accept each other as friends bound together by the community of interests which you have experienced in this critical period of your life. May you keep alive these friendships and interests in one another and keep warm your affection for St. Helen's Hall. This is my fervent hope and prayer. We who are charged with the task of maintaining and strengthening the Hall ask your prayers and support when your relationship passes from that of students in school to alumnae of St. Helen's Hall.

Faithfully yours,

Benjamin D. Dagwell, D. D.,

President of the Board of Trustees.

SENIORS



THE CLASS OF 1948

The activities and responsibilities attached to the Senior year are always eagerly awaited by the undergraduates, and so it was with enthusiasm that the girls of the Class of '48 assumed their new roles in the fall.

The first undertaking was the production of "The Shooting of Dan McGrew," at the Junior Carnival. On the more serious side came the presentation of the class play, "Letters to Lucerne," and the work of preparing the Delphic.

Plans then went ahead for the Silver Tea, skip day, and the presentation of the class gift.

Officers were Harriet Bouvy, President; Dale Smith, Vice-President; Anne King, Treasurer; Lee Winterbotham, Secretary, with Mrs. Luceil Osvold as adviser.



*Dear Janet,
I have a good time
as a senior. It really
is wonderful to be adults
to see you
Joanna*

JOANNA ACKLEN
Raymond, Washington
1947-1948
Senior Class Play
Ski Club 1948
Junior Red Cross 1948



PRISCILLA ANN ADAMS
Milwaukie, Oregon
1944-1948
Senior Class Play
Junior Red Cross 1948
Secretary of Junior Class
Ski Club 1946-1948

*Janet, all good
at the new well in better
over next year in better
yet
Love
Priscilla*





SHIRLEY JEANNE BARTON
 Portland, Oregon
 1944-1948
 Student Body President 1947-1948
 May Court
 Senior Class Play
 Helénas 1946-1948

*Dear Janet,
 You a really
 wonderful nice president
 and an even better
 friend - all my love,
 Shirley.*

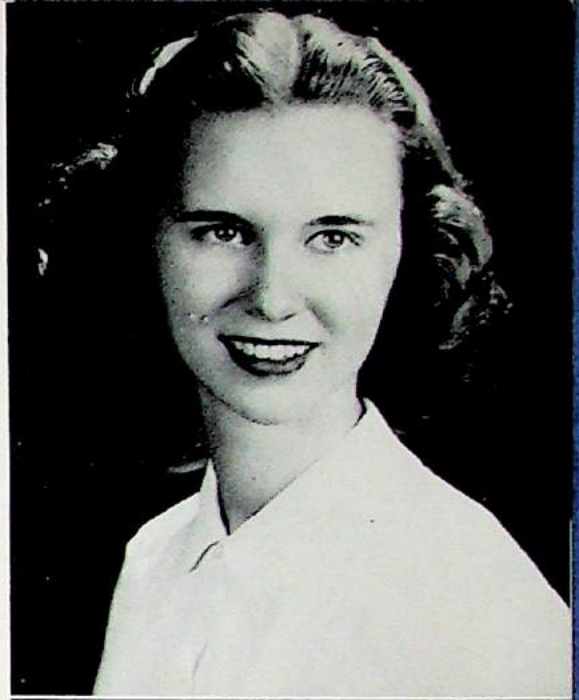

HARRIET YVONNE BOUVY
 Portland, Oregon
 1935-1948
 President of the Senior Class
 President of the Ski Club 1948
 May Queen
 Helénas 1946-1948

*Good luck in
 the future, Janet -
 Bouvy.*



MYRA JILL CHISHOLM
 Lakeview, Oregon
 1946-1948
 Sextette 1946-1948
 Ski Club 1947

*Dear little girl,
 Team Deep Six
 Team young,
 Pat.*





BEVERLY ANN FANNING

Amity, Oregon
1945-1948
Junior Red Cross 1948
Ski Club 1948
Spanish Club 1947



Quinn
Remembers the
good old days of
she writes to see you
I hope to see you
next year - I want to
say goodbye to see a
nice girl -
Love,
Fanning



JACQUELINE FELICE GREENE

Portland, Oregon
1944-1948
May Court
Senior Class Play
Secretary of Freshman Class
Student Council 1946



To Mrs. Lawrence,
Jim sent with a few of
what I had when you
were in W. W. -
I hope you like it
I love,
Jackie



BEVERLEY HERSHEY

Portland, Oregon
1944-1948
Editor of the Delphic
Vice-President of Helénas 1947
President of G. A. A. 1947
President of Spanish Club 1946



They got a suit of my
presence - that
I'm finally leaving -
have a nice trip
next year.
Love,
Bever



KATHRYN HUENERGARD
 Portland, Oregon
 1945-1948
 Spanish Club 1946-1948
 G. A. A. 1948
 Hall Spurs 1947



FRANCES VIENS HUFFSCHMIDT
 Portland, Oregon
 1944-1946, 1947-1948
 Delphic Managing Staff
 Student Council 1948
 Heléna 1945-1948
 May Court



LIBELLE
 Mrs. Townsend -
 It sure was
 fun working
 with you. I'll
 never forget it.
 Especially "you need
 wonder" you need
 not be cross."
 Frances

NORMA JACK
 Oregon City, Oregon
 1936-1948
 Junior Red Cross Representative 1944





IRMA CAROL JACOBS
 Portland, Oregon
 1946-1948
 Secretary-Treasurer of S.K. Club 1948

*Dea! Jane, wonderful
 it's been a year knowing you & love
 a whole lotta love
 Love, June Senior*



ANNE KING
 McMinnville, Oregon
 1944-1948
 Heléna 1946-1948
 May Court
 Treasurer of Class 1946-1948
 Vice-President of Student Body 1947

*Hiya Banks to a swell head
 Here! We really had
 a lot of fun at those games and
 wouldn't have missed
 all that fun for the world
 King*



NORMA JO MARKES
 Portland, Oregon
 1947-1948
 Senior Class Play
 Junior Red Cross 1948



Little Bonks —
 you've always looked top
 with me in your class.
 I had fun all year and
 don't give up the fight
 Whaskheese!!
 Barney



BERNIECE MICKA
 Corvallis, Oregon
 1944-1948
 President of the Boarders 1948
 Senior Class Play
 Societte 1946-1948
 Treasurer of Student Body 1947



MARIE DOROTHY NATERMAS
 Seattle, Washington
 1945-1948
 Delphic Managing Staff
 Spanish Club 1948
 Junior Red Cross 1948



HAZEL THORA OMLIE
 Rickreall, Oregon
 1946-1948
 Senior Class Play
 Junior Red Cross 1948



Best of Luck in the
 future —
 love
 Hazel



MARY VIRGINIA ORR
 Portland, Oregon
 1945-1948
 Delphic Managing Staff
 President of Helénas 1948
 President of Junior Class
 Junior Red Cross 1948

Dear Janet,
 Oh aren't you
 glad you
 12 years over.
 It's one big headache.
 Take things very easy
 next year. Love, Mary



ROSEMARY KELLY ROTH
 Portland, Oregon
 1943-1948
 Delphic Managing Staff
 Vice-President of Spanish Club 1946-1948
 Treasurer of G. A. A. 1943
 Ski Club 1946-1948

Dear little girl,
 Now you are a
 Senior (almost!)
 You are a fine girl.
 Don't change.
 Love
 Rosemary

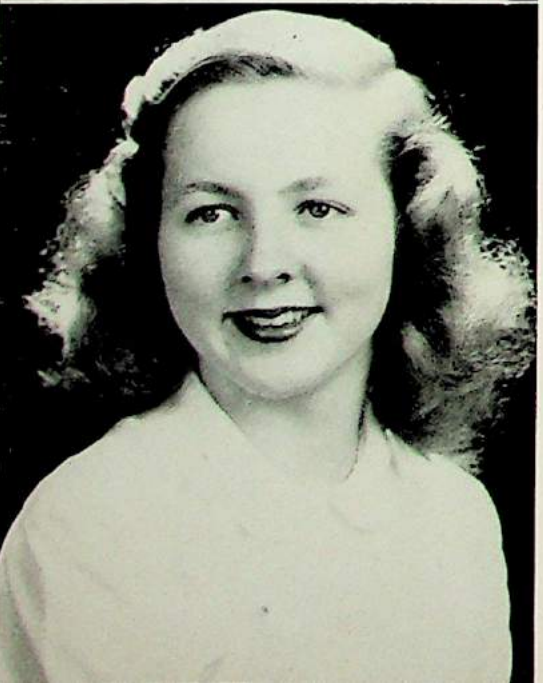
DALE SMITH
 Tulalake, California
 1946-1948
 Vice-President of Senior Class
 Treasurer of Student Body 1948
 Senior Class Play
 May Court

Z-Z-Z





SALLY STANLEY
 Roseburg, Oregon
 1946-1948
 Helénas 1948
 President of G. A. A. 1948
 May Court
 Junior Red Cross 1948

*Janet, It's
 been swell
 knowing you
 here at the school.
 Wish you all lots
 of luck in the coming
 year — Sally*

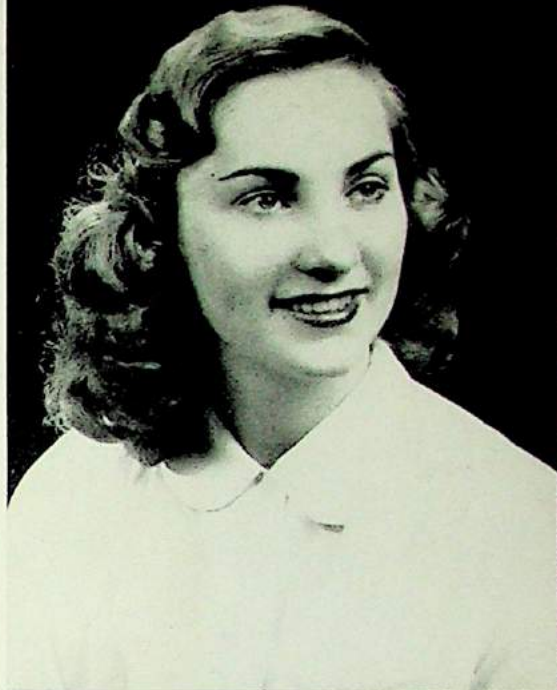

ADELE FLORENCE WILKINSON
 Tigard, Oregon
 1947-1948
 President of Glee Club 1948
 Junior Red Cross 1948
 Operetta 1948

*Look to a wonderful
 girl. Five years to come
 must be full of fun & happiness
 because they will be full of love.
 Love, Adele*



DONNA LEE WINTERBOTHAM
 Elkton, Oregon
 1946-1948
 Secretary of Senior Class
 Student Council 1948
 G. A. A. 1948
 Glee Club 1948

*Janet
 for the cap
 for the hall
 next year —
 Love
 Donna*





1



2



5



6



7



8



12



9



10



11

- 1 Shirley Barton
- 2 Jill Chisholm
- 3 Adele Wilkinson
- 4 Hazel Omlie
- 5 Beverley Hershey
- 6 Frances Huffschildt
- 7 Anne King
- 8 Norma Jack
- 9 Sally Stanley
- 10 Ann Adams
- 11 Rosemary Roth
- 12 Mary Orr



- 13 Irma Jacobs
- 14 Jacqueline Greene
- 15 Beverly Fanning
- 16 Berniece Micka
- 17 Harriet Bouvy
- 18 Dale Smith
- 19 Marie Naternas
- 20 Joanna Acklen
- 21 Norma Jo Markes
- 22 Lee Winterbotham
- 23 Kathryn Huenergard



1



2



3



4



5



6



7



8



9

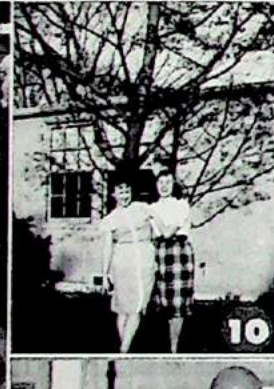

10



11



12



13



14



15



16



17



18



19

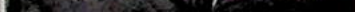

20



21

- 1 Beautiful view
- 2 Cut it short
- 3 Anyone for tennis?
- 4 Seniors STUDYING??
- 5 Long, long ago
- 6 Their OWN lunches
- 7 Whose books, Harriet?
- 8 Theories of a pendulum
- 9 The powers that be
- 10 Spring is here
- 11 "... early in the morning ..."
- 12 Password, please
- 13 Timber!
- 14 Frisky Smitty
- 15 Don't swallow it, Lee
- 16 Awake??!
- 17 The thinker
- 18 You're late?
- 19 Tennis experts
- 20 Sleepy-time gals
- 21 Watch your step

CLASSES





Row 1—Peggy Kuhns, Gloria Spencer, Anne Thompson, Vice-President; Janet Banks, President; Diane Bekins, Secretary; Jo Ann Orput, Treasurer; Amaryllis Lilles, Mary Lou Rose.

Row 2—Barbara Freeman, Betty Skinner, Evelyn Powell, Ann Lee Bailey, Betty Ankelis, Pat Stevens, Bhradde Mae Schmand.

Row 3—Susan Hunt, Ardess de Jong, Bonnie Dunbar, Dorothy Hays, Pat Harry, Ida Alice Paek, Marjean Walter.



The Junior Class of St. Helen's Hall should be an active and successful one, and the Juniors of this year, aided by their adviser, Mrs. Faith Fors, have endeavored to measure up to this standard.

Outstanding among their projects was the management of a gala Junior Carnival, in which all departments of the school participated. A percentage of the proceeds was set aside for charitable purposes.

The class won first place in the Community Chest drive. Members were active in athletics, and played a vital part in student government affairs.

Elaborate plans were made for the Junior-Senior Prom, to be held at the Masonic Temple in honor of the graduating class.

In addition to these school activities, the Juniors have enjoyed numerous social events among themselves. Their program has included two class dinners, a ski trip week-end at Timberline Lodge, and a beach week-end.

JUNIORS



Row 1—Nancy Salt, Treasurer; Nancy Sigurdson, Secretary; Julie Franchere, Diane Dawson, President; Marliss Lockwood, Rosemary Hermo, Ann Ellsperman, Vice-President.

Row 2—Betty Davidson, Veneeta Cowley, Susan Raelinson, Sally Rose, Naney Collins.

Row 3—Annette Pfenning, Cynthia Fish, Margie Faulkner, Carolyn Averill, Betty Schoolmaster.

Absent—Pat Schroll.

The enthusiasm and energy of the Sophomores, under the guidance of their adviser, Mrs. Janet Easterday, enabled them to contribute much to the success of the school activities this year.

Their first undertaking, early in the fall, was the sale of home-made candy. Then, at the Junior Carnival, they branched out into fortune-telling, predicting extraordinary careers for fascinated patrons, beside managing a cake-walk and selling various and sundry edibles.

Next they took in their stride the editing of the *Halttonian*, packed with lively news for the student body, and planned an assembly program, an all-school dance, and other events.

The class invited Miss Jean Barnes of the Class of 1939 to speak to the girls on her experience in teaching Japanese to American soldiers in Yokohama during the war.

Any group which shows pep and spirit such as that of the Sophomores is certainly going places.



SOPHOMORES



Row 1—Carol Engbretson, Treasurer; Adelaide Woodruff, Vice-President; Barbara Tompkins, President; Yvonne Priaux, Secretary; Marilyn Bernstein.

Row 2—Jackie Thomas, Ann Cannon, Sergeant-at-Arms; Ann Butterfield, Betty Coats, Judy Reglien, Nancy Fisher.

Row 3—Judy Finch, Martha Stearns, Beverly Kleist, Susan Gordon, Marilyn Sigurdson.

Absent—Donna McLean.



The Freshmen made history this year by holding a joint dance with Catlin freshmen on January 9 in Seadling Hall. It was the first time the two schools had ever held a social event together.

At the Junior Carnival they showed their business ability by making a great success of the sale of a remarkable collection of once-prized lampshades, jewelry, china and the like, assembled under the classification of "white elephants." The gay carnival hats which they made and sold added much to the festive air of the evening.

The "Frosh" gave the other classes stiff competition in basketball although the game was entirely new to most of them. They won first place in the Red Cross campaign, coming through with a 100 per cent record.

With the aid of their adviser, Mrs. Evelyn Gearhart, the girls have proved themselves fully capable of becoming future leaders at the Hall.



FRESHMEN



Row 1—Diane Drumb, Secretary; Margaret Brandon, Cynthia Adamson, President; Sandra Wolff.

Row 2—Barbara Burkitt, Nancy Callaway, Rica Hussa, Renan Hagens, Treasurer.

Row 3—Elaine Sabin, Roberta Knight, Shirley Urban.

The Eighth Grade has shown fine leadership in Hood School projects. Their chief undertakings, carried out under the supervision of their adviser, Miss Ruth Jackson, have been in the nature of service work for the school.

They have taken the lead in choral work in the chapel, and a glee club composed of girls from the class has sung at the Shrine Hospital and in the high school Christmas program. The girls have decorated their class room and also the Hood School library with murals, working under the direction of Mrs. Dorothy Roy, art teacher. They have made several field trips in connection with their study of Oregon history.

Various social activities have added enjoyment to the program, the final one being the graduation dance, at the end of a very successful year.

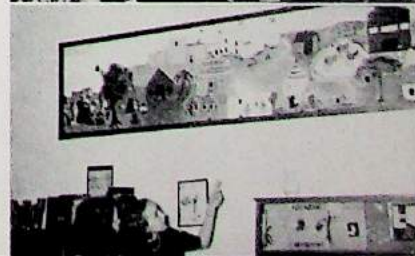

EIGHTH GRADE



1



2



3



4



5



6



7



8



9



10



11



12



13



14



15



16



17



18



19



20



21



22



23



24



25



26



27



28



29

- 1 You'll be sorry!
- 2 Class Day
- 3 In a spin
- 4 Our gal Sal
- 5 Three musketeers
- 6 Don't fall again
- 7 How soon??
- 8 Chorus line
- 9 Shall we dance?
- 10 Good posture.
- 11 Peck-a-boo
- 12 Sweater-girl
- 13 B-H-R-A-D-D-E
- 14 Last-minute cramming
- 15 Off we go
- 16 Open your eyes
- 17 Up in the rafters
- 18 Snow-plow?
- 19 Revival
- 20 Thirsty?
- 21 Down on the farm
- 22 Ipana smile
- 23 Pepsodent sparkle
- 24 Homeless waifs
- 25 Smile a while
- 26 14th Street Owls
- 27 Senior Social
- 28 Swing low
- 29 Crowded?
- 30 What's COOKing?

ACTIVITIES



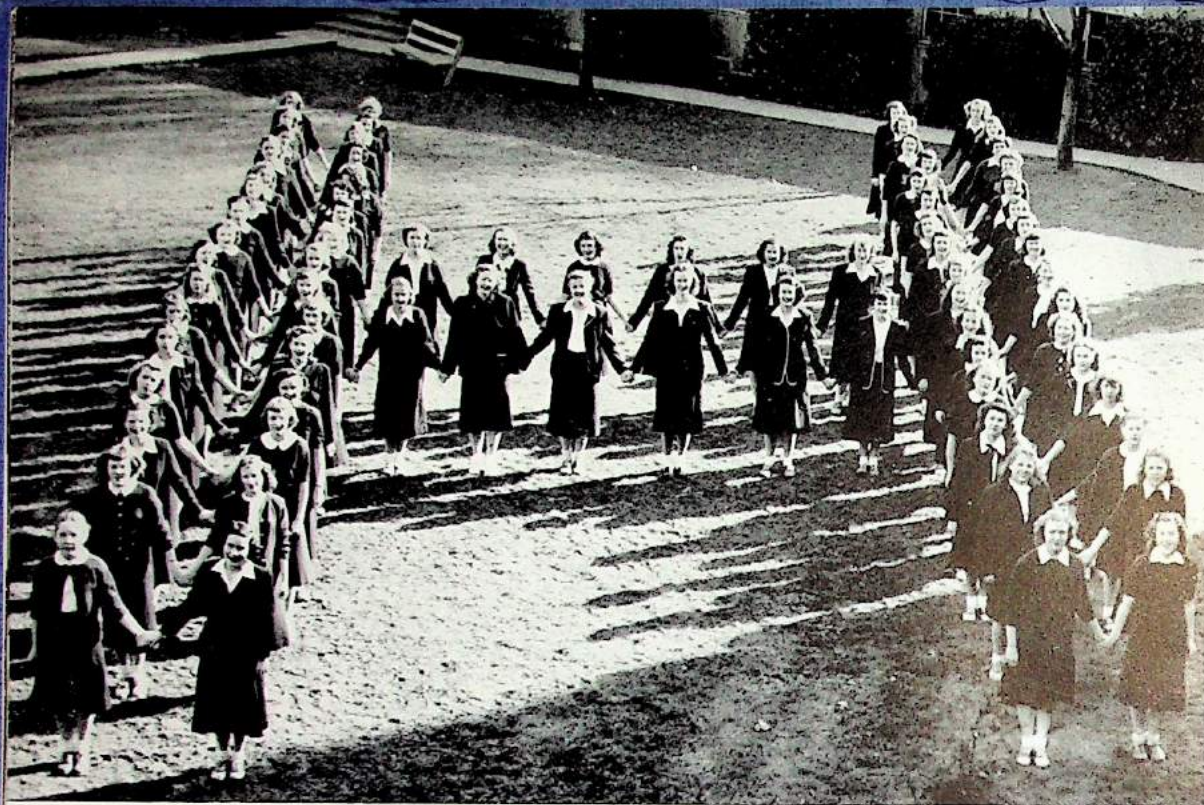

STUDENT BODY

Our student government has been carried on successfully under the direction of the Student Council. Representatives of the Hall took an active part in the conference of student body officers of the independent schools of the Northwest, held in the fall at our school and at Catlin School jointly.

Initiation of the new girls, our week-end at Gearhart sponsored by the Mothers' Club, the fall formal dance, the Christmas party, the May Fete and May Fete dance—these were some of the special events on the calendar. Drives in behalf of the March of Dimes, the Community Chest and the Red Cross were among our undertakings for charitable purposes.

Fine spirit has been shown throughout the Student Body affairs. We appreciate the assistance of our adviser, Miss Elizabeth Anderson, Principal of the Hall.

FALL COUNCIL

Row 1—Nancy Collins, Secretary; Shirley Barton, President; Janet Banks, Vice-President; Berniece Micka, Treasurer; Lee Winterbotham.

Row 2—Marilyn Bernstein, Frances Huffschiidt, Gloria Spencer, Anne Thompson, Barbara Freeman.

SPRING COUNCIL

Row 1—Frances Huffschiidt, Sally Rose, Secretary; Shirley Barton, President; Dale Smith, Treasurer; Mary Lou Rose, Vice-President; Nancy Collins.

Row 2—Marilyn Bernstein, Gloria Spencer, Anne Thompson, Barbara Freeman, Lee Winterbotham.





B# CLUB

(at top)—Row 1: Nancy Fisher, Marliis Lockwood, Sally Rose, Peggy Kuhns, Martha Stearns, Susan Hunt, Secretary; Marjean Walter, Treasurer; Adele Wilkinson, President; Amaryllis Lilles, Vice-President; Anne Thompson, Bette Davidson. Row 2: Susan Gordon, Annette Pfennig, Bonnie Dunbar, Shirley Barton, Cynthia Fish, Adelaide Woodruff, Nancy Salt, Barbara Tompkins, Lee Winterbotham. Row 3: Marilyn Bernstein, Ann Lee Bailey, Pat Harry, Pat Stevens, Jo Orput.

OPERETTA (at left)—Peggy Kuhns, Shirley Barton, Ann Lee Bailey.

SIXTEENERS (at right)—Peggy Kuhns, Berniece Micka, Shirley Barton, Jill Chisholm, Jo Ann Orput, Ann Lee Bailey.

Mrs. Ferne M. Epler is director of musical activities, which have included numerous radio programs and other concerts, beside the performance of the operetta, "Hansel and Gretel".



SENIOR PLAY

The cast of the Senior Play, "Letters to Lucerne," is shown below. Included are: Harriet Bouvy, Norma Jo Markes, Dale Smith, Berniece Micka, Jacqueline Greene, Joanna Acklen, Anne King, Shirley Barton, Ann Adams, Hazel Omlic, Beverley Hershey. Technical assistants were: Frances Huffschildt, Property Manager; Mary Lou Rose, Stage Manager; Sally Stanley and Adele Wilkinson, Stage Crew. Kathryn Huenergard and Marie Natemas handled tickets; ushers were Mary Orr and Rosemary Roth, and Irma Jacobs took care of publicity. Miss Marian Johnson directed the play.





MAY FETE

*Anne King, Jacqueline Greene, Shirley Barton,
Diane Bekins, Mistress of Ceremonies; Harriet
Bouvy, Queen; Dale Smith, Frances Huffschiidt,
Sally Stanley.*



One of the most beautiful and festive occasions which takes place annually at the Hall is the May Fete, when, for an evening of entertainment the May Queen reigns with the six princesses chosen from the Senior Class.

This year Queen Harriet Bouvy and the court enjoyed joint presentations of the Glee Club and the Drama Department. On the following evening this joyous occasion was climaxed with a formal dance.



In serving the school, members of Helénas do the daily chapel work, and when our Rector is absent they conduct the service. The club is also helping to care for a French orphan, and in March presented a movie in order to raise money for this project. Under the direction of the adviser, Mrs. Ferne Epler, Helénas has been of assistance wherever possible.



Row 1—Mary Orr, President; Janet Banks, Diane Dawson, Secretary; Marilyn Bernstein.

Row 2—Sally Stanley, Sella Wineberg, Beverley Hershey, Frances Huffschiidt, Barbara Freeman, Vice-President; Diane Bekins, Shirley Barton, Anne King, Harriet Bouvy, Nancy Collins, Mary Lou Rose.

HELENAS





Seated: Frances Huffschtmidt, Advertising Manager; Dale Smith, Assistant Sports Editor; Mary Orr, Literary Editor; Beverley Hershey, Editor-in-Chief; Barbara Freeman, Assistant Editor; Rosemary Roth, Assistant Literary Editor.

Standing: Lee Winterbotham, Sports Editor; Anne King, Art Editor; Jacqueline Greene, Activities Editor; Harriet Bouvy, Business Manager; Sally Stanley, Art Editor; Marie Natemas, Photography Editor. *Additional members of the staff, who assisted in the advertising campaign and in other ways were:* Joanna Acklen, Ann Adams, Jill Chisholm, Shirley Barton, Beverly Fanning, Kathryn Huenergard, Norma Jack, Irma Jacobs, Bernice Micka, Norma Jo Markes, Hazel Omlic, and Adele Wilkinson.

The adviser of the Delphic Staff was Miss Katharine L. Maddock.

DELPHIC



Chief project, this year, of the Spanish Club, with its adviser, Mrs. Irene Wolfson, has been sending food and clothing to a French orphan. Pictured below are the members, with their officers at the extreme left: Rosemary Roth, Vice-President; Sally Stanley, Treasurer; Gloria Spencer, President; Marjean Walter, Secretary.

SPANISH CLUB

Row 1: Barbara Freeman, Janet Banks, Kathryn Huenergard, Marilyn Sigurdson, Diane Dawson. *Row 2:* Susan Hunt, Bonnie Dunbar, Dorothy Hays, Nancy Sigurdson, Nancy Collins, Carolyn Averill, Marilyn Bernstein, Beverley Hershey, Jacqueline Greene, Sella Wineberg. *Row 3:* Pat Stevens, Pat Harry, Marie Natemas, Jackie Thomas, Adelaide Woodruff, Rosemary Hermo.





GIRLS' ATHLETIC ASSOCIATION

Row 1—Marliss Lockwood, Carolyn Averill, Betty Schoolmaster, Amaryllis Lilles, Vice-President; Sally Stanley, President; Anne Thompson, Secretary; Rosemary Roth, Treasurer; Jacqueline Greene, Janet Banks, Barbara Freeman.

Row 2—Anne Ellsperman, Shirley Barton, Diane Bekins, Harriet Bouvy, Dale Smith, Berniece Micka, Mary Lou Rose, Pat Harry, Dorothy Hays, Lee Winterbotham, Diane Dawson.

Row 3—Sally Rose, Beverley Hershey, Marilyn Sigurdson, Jo Ann Orput, Gloria Spencer, Anne King, Peggy Kuhns, Kathryn Huenergard.



The G. A. A. has always done much toward promoting an active interest in sports. This year has been no exception, and lively participation in basketball and volleyball, in skiing, swimming and horseback riding, in tennis and baseball has resulted.

The club has also enjoyed numerous other activities, managed by its officers with the cooperation of their adviser, Miss Colleen Cook. They produced a play, "On the Air", for an assembly, and sold candy at the Junior Carnival.

A committee composed of club members has been appointed to handle the scheduling of games in 1948-1949.



The good times we had on the ski trips to Mt. Hood will never be forgotten.

This year's Seniors who were veteran members of the Ski Club took the lead in arranging so that all those in school who desired might participate in skiing throughout the season, rather than having a program for Juniors and Seniors only, as formerly. Under this plan, we had six Saturdays at Government Camp and three at Timberline, with Bob Donelson as instructor. The Ski Club, composed of upper classmen only, also enjoyed a special week-end at Timberline.



Left to right: Instructor Bob Donelson, Miss Colleen Cook, Adviser; Joanna Acklen, Amaryllis Lilles, Bhradde Mae Schmand, Beverly Fanning, Berniece Micka, Vice-President; Harriet Bouvy, President; Pat Stevens, Mary Lou Rose, Gloria Spencer, Janet Banks, Marjean Walter, Rosemary Roth, Ann Adams. Absent: Irma Jacobs, Secretary-Treasurer.

SKI CLUB





BASKETBALL

Row 1—*Beverley Hershey, Teams Manager, Captain of Christies team; Barbara Freeman, Captain of Cookies team.*

Row 2—*Diane Dawson, Nancy Collins, Betty Schoolmaster, Janet Banks.*

Row 3—*Jo Ann Orput, Amaryllis Lilles, Gloria Spencer, Anne Thompson.*

Row 4—*Bonnie Dunbar, Berniece Micka, Susan Hunt, Cynthia Fish.*

Row 5—*Sally Stanley, Dale Smith, Anne Ellsperman.*

Absent—Mary Lou Rose.

VOLLEYBALL

Left of net—Hallites.

Left Row—Janet Banks, Anne King, Beverley Hershey, Sally Stanley, Jill Chisholm.

Right Row—Barbara Freeman, Teams Manager, Captain of Hallites team; Lee Winterbotham, Amaryllis Lilles, Berniece Micka, Bonnie Dunbar, Anne Ellsperman.

Right of net—Volleying Vixens

Left Row—Anne Thompson, Captain of Volleying Vixens team; Diane Dawson, Betty Schoolmaster, Gloria Spencer, Pat Harry, Dorothy Hays.

Right Row—Peggy Kuhns, Nancy Collins, Pat Stevens, Susan Hunt, Cynthia Fish.

Both basketball and volleyball were taken up this year with an enthusiasm which lasted to the end of the season. Class teams played fast and spirited games, and the girls also participated in city tournaments.

The most exciting action in the Freshmen-Sophomore basketball series came in a contest which resulted in the score of 16-11 in favor of the Sophs. Seniors led at the end of the hoop games, with Juniors second, followed by Sophomores and Freshmen.

In volleyball, the Juniors and Seniors were very closely matched in strength. The score of their last game was 32-33, the Seniors winning and taking the series also.

Two basketball teams of Hall girls were sponsored by parents in the Park League tournament. The Christies and the Cookies, as they were called, placed second and third respectively in the Island League, after three contests held to decide a tied score. In the Portland Volleyball tournament, two teams, the Hallites and the Volleying Vixens, both sponsored by parents, did fine work.

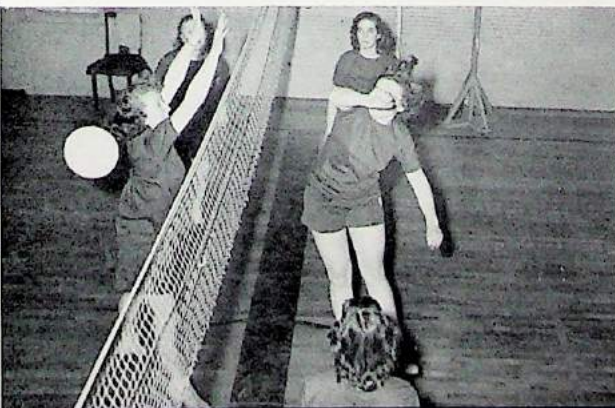

ALUMNAE NEWS



Rosalie Adams (Mrs. John L. Denny), '33, has a son, David, attending the Preschool.

Marion Siegfried, '35, is now Mrs. Virgil Rogers of Longview, Washington.

Sue Lake, '39, was married in November to Richard Draper.

Marjorie Engelhart, '40, became the bride of Lt. Charles H. Tisdale, Jr., U.S.N., April 3 in Trinity Church. In August, Maradick Word, of the same class, was married to Daniel D. Madden, Jr.

Jeanne Morrison, Mary Sumner, and Mary Elizabeth Aldrich, of '41, are living in San Francisco. Katherine Jane Robinson is a secretary at the Portland Clinic. Nancy Smalley is working in the art department of Meier and Frank. Betty Bevil (Mrs. Warren L. Holmes) and Dorothea Harris (Mrs. Le Roy Bates) are living in Seattle. Sally Lyler is living in Honolulu where she is a secretary at a large hospital. Mrs. Daniel Wexler (Jenelyn Gaston) is living in Eugene where she and her husband are attending the University of Oregon Law School. Rhoda Thurm is teaching in St. Helen's Hall Preschool. Connie Maguire is now Mrs. Joseph Wilson. Mrs. George Krug (Parthenia MacMillan) has a two-year-old daughter, Dorothy Christine.

Charmian Kolar (Mrs. H. Langdon Hillcary), '42, has a daughter, Anne, born in November. Geraldine Stout is teaching science at the Myrtle Creek, Oregon, High School. Margaret Saari is employed in Seattle, where she is President of Residents at the Y.W.C.A. Harriet Knapp is now Mrs. Richard Payne. Betty Bussey (Mrs. Kenneth McGinty) is living temporarily at Adair Village, Corvallis. Mrs. Arthur Hosfeldt, Jr., (Theodora Nicolai) is living in Portland.

The Class of 1944 reports that Pat Jack (Mrs. James Skene) was married in June. Her sister, Norma, was maid of honor. Pat Petheram is now Mrs. Alexander Hargis. Jane Biarley is attending school in San Francisco.

Sally Myers Carskadden, '45, has a baby daughter, Tracey. Sue Garrigus is Mrs. John W. Sandberg. Mary Nadine Snellstrom is attending Our Lady of the Lake College in San Antonio, Texas.

Lillian Butler (Alpha Omicron Pi), Carol Mays (Alpha Xi Delta), and Joanne Bendshadler (Delta Gamma) of the Class of 1946 are attending Oregon State. Elizabeth Kelley is an Alpha Chi Omega at the University of Oregon. Mrs. Robert McKay (Ardis Jones) is living in Portland, while she and her husband are attending Reed.

Of the Class of '47 those attending the University of Oregon are Rochka Cogan (Delta Zeta), Joanne Fitzmaurice (Kappa Kappa Gamma), Marcia Manville, Jean McKean, Flora Mitchell (Delta Gamma), Sally Mount (Gamma Phi Beta), and Ann Muir (Chi Omega). Carolyn Coleman (Alpha Chi Omega), Margie Evenson (Kappa Alpha Theta), Sallie Ingham (Delta Zeta), Norma Kennedy (Delta Delta Delta), and Nancy Rogers (Alpha Chi Omega) are at Oregon State College. Dolores Kitt and Virginia Seale are at Ellensburg, Washington. Those attending other colleges are Jean Dalin (Reed), Corinne Howland (Multnomah), Carmen Meisen (Linfield), Leslie Spawn (University of Washington), Joan Stoner (Lewis and Clark), Margaret Tweedie (Whitman), and Ann Wilkins (Chico College, California). Georgine Prior is now Mrs. William Harris. Barbara Beek (University of Oregon) has announced her engagement to Ray Rauch. Pat Andrews is working at the telephone office in Astoria.



1 Spring sunning.
 2 Candid—decidedly
 3 Failing fast
 4 Mt. & Adams
 5 Red Cross group
 6 All dressed up—
 7 Some athletes!
 8 The mud-slingers
 9 I doubt it!
 10 It's snow use
 11 Happy Birthday!
 12 Foul play
 13 What will we do?
 14 Suckers
 15 Side-by-side
 16 The sun-beams
 17 The hard way
 18 Whoosky!
 19 "In loco parentis"
 20 Dream-stuff

*Kennell-Ellis
Artist Photographers*

310 S.W. Sixth Avenue

Specializing
in

SCHOOLS

WEDDINGS

SPECIAL EVENTS

Creative Shadow Lightings

Service While You Wait

L. R. SHOE REPAIRING

Louis Rumpakis

725 S.W. Fourth Ave.
between Morrison and Yamhill
Portland 4, Oregon

HILLISON CLEANERS & DYERS

For Complete Cleaning Service

1019 S.W. Montgomery

AT 6976

HELENE'S INC.

900 S. W. Morrison St.

*Blouses—Skirts—Jantzen Sweaters
Sport Dresses*

BR. 0406

LAKESIDE RECORD SHOP

All Popular Records



Lakeside Lumber Bldg.

OSWEGO, OREGON

OSwego 7661

ATwater 4607

Congratulations

to the

CLASS OF 1948

WESTERN FOUNDRY CO.

Congratulations
EGNER'S SHOE REPAIR
1718 S.W. 11th
Portland, Oregon

Congratulations from
ETNA'S FOOD SHOP
1507 S.W. 13th Ave.

FRED MILLER
Texaco Service and Repairs
Start and go with TEXACO

14th and Montgomery
BR. 9030

Congratulations to the Graduates



MERMAC'S VARIETY
1122 S.W. Montgomery

THE BUSH PHARMACY
Corner S.W. 11th and Montgomery

Candy
Prescriptions
Magazines

BE. 6726
PORTLAND, OREGON

Lake Oswego's
NEWEST SUBDIVISION

Uplands Crest

Never Ending Panoramic Views
Of Lake Oswego and Mountains

\$950⁰⁰ to \$4500⁰⁰

Formerly Part of Oswego Lake
Country Club Golf Course

PAUL F. MURPHY, Inc.

Realtors

OSWEGO, OREGON

Oswego 7441

At. 2151

CONGRATULATIONS

to the
Class of '48

SECURITY STATE BANK

A Locally Owned, Independent Institution
Member of Federal Deposit Insurance Corporation

White Salmon, Washington

THE BANK OF CALIFORNIA

N. A.

S. W. 6th and Stark

Member F. D. I. C.

"Friendly Service"

R. B. HOWELL

Millinery Supplies of every description
Make your own hat . . . Come in and see us
Everything to Make a Hat With
403 Royal Bldg. Phone BE. 3446

INDUSTRIAL IRON WORKS



Engineers

Founders

Manufacturers



6011 S.W. Macadam
Portland 1, Oregon

Congratulations to
THE CLASS OF '48

ZELL BROS.

Congratulation to
THE SENIOR CLASS

BURT'S BAKERY

1111 S.W. Montgomery

IDEAL BAKERY

Rossi's Super Bakery Shop
Wedding Cakes Made to Order
3736 S.E. Hawthorne Blvd. EAst 9836
Mrs. Fay Rossi, Proprietor

SURGICAL INSTRUMENTS
EQUIPMENT and SUPPLIES

for

LABORATORIES



Shaw Surgical Co.

S.W. 9th at Yamhill BR. 3456 Portland 5, Oregon

Established 1905

Congratulations from
METRO RADIO AND RECORD SHOP
2940 N. Lombard TR. 9882
Bob and Elaine Wease

OTTS RADIO & APPLIANCE

THE EASTSIDE RECORD SHOP
3760 S. E. HAWTHORNE EAST 3333

For Your New Spring Outfit
Visit The
BON MARCHÉ SHOP

414 S.W. Morrison St.
Portland 4, Oregon

COATS — SUITS and DRESSES
SPORTSWEAR — BLOUSES
LINGERIE — HOSIERY — SWEATERS
SKIRTS

All at Popular Prices
Phone AT. 9046

SOCIAL STATIONERY
WEDDING INVITATIONS
GREETING CARDS

HARRY ROGERS
Stationer
office supplies • printing
BR 0453 • 1025 S.W. WASHINGTON

Fur Collars Fur Coats
Newest Shades and Styles
ROYAL FUR CO.
502 Royal Building AT. 1478
716 S.W. Morrison

If your jobs are many and rewards seem few—
Remember that the oak tree was once a nut like you.

New Location!
Rolla Gray
M. JR.
Fine Clothes
414 Tenth Ave SW

Congratulations to
THE CLASS OF '48



JEWETT, BARTON, LEAVY & KERN

Congratulations
from

J. J. KADDERLY
HARDWARE

528 S.W. First

**SELBY'S
FROZEN FOOD LOCKERS**

6512 S. E. Milwaukie Ave. EA. 2376
Portland 2, Oregon

DeLONG'S GROCERY

*Groceries Fresh Fruits
Vegetables*

J. Crowley
1735 S.W. 11th Avenue BRoadway 9319

BRALEY'S, INC.

The Professional Pharmacy

**MEDICAL ARTS
PHARMACY**



BONDED PRESCRIPTIONS
Free Delivery Service



Entrance to Medical Arts Building
BEacon 2154

Irwin Adams Company, Inc.

SUITE 1107
320 FIFTH AVENUE
NEW YORK 1, NEW YORK



*Wholesalers of Polo Shirts, Play Shorts and
Satin Lastex Swim Suits*

CONGRATULATIONS TO THE
CLASS OF '48

SOLKO FURS

515 Royal Building

BE. 2433

J. C. CORBIN CO.

Established 1910

Farms and unimproved property
We insure your property and earnings

LEWIS BLDG.

AT. 2331

ALDER STREET GARAGE

528 S.W. 12th Ave.

AT. 4054

Consult us on your repair needs.
We specialize in motor tune-ups and brake work.

SARA JAYNE BEAUTY SALON

... Evening by appointment

6668 S. E. Milwaukie Ave.
Portland 2, Oregon

EM 5854

MAIN STREET GARAGE

Parts, Towing and Mechanical Service

S.W. Second Avenue at Main

BR. 2513 and

BR. 2514

James Chikos, Pres.

For Books and Gifts

ENNA'S

6628 S. E. Milwaukie Ave.
Portland, Oregon

**ARCHER DANIELS
MIDLAND CO.**

Congratulations to the
Class of '48



H. W. COLLINS

WEST COAST MANAGER

FIRE — CASUALTY — AUTO — BURGLARY — MARINE — LIFE

Alfred J. Davis Company
INSURANCE

316 Henry Building

AT 1375

Portland 4, Oregon

AGENTS AND BROKERS

Harry C. Kendall, Jr.

Alfred J. Davis

Arthur McArthur

CONGRATULATIONS TO THE
CLASS OF '48

BEN HUENERGARD AND SON

Electrical Contractors

TU. 3311

BE. 1485

HIGHLAND SCHOOL OF RIDING
PORTLAND, OREGON

Ten Minutes from Heart of the City
The West's most scenic bridle paths! The West's
largest Riding Hall! Portland's finest stables!
A Refined School for Your Children

Learn to Ride from Expert Instructors

BE. 3223

Canyon Road, near Sylvan

KARAFOTIAS & SONS
GROCERY

1339 S.W. 11th Ave.

Quality Groceries

AT. 9909

Portland, Oregon

Books Make the Perfect Gift

When you give a gift the next time, consider
what a wonderful gift a good book is. Your
friend or loved ones always appreciate reading a
thrilling novel, a history, or other selection of
your choice.

BOOKS — FIRST FLOOR

THE J.K. GILL COMPANY

S.W. Fifth at Stark

AT. 8681

CONGRATULATIONS TO
THE GRADUATING CLASS OF '48

BEKINS
MOVING
AND STORAGE CO.

Congratulations!

C. D. SCHOOLMASTER

AIRWAY OIL CO.

Congratulations, Class of '48

T. W. THOMAS

ALTSTOCK, FAY & CO.

Exclusive Dealers in
PHYSICIANS' AND HOSPITAL
SUPPLIES



922 S. W. Yamhill Street

**New England Mutual
Life Insurance Co.**

GORDON D. ORPUT
General Agent for Oregon



214 Corbett Building
Portland, Oregon

Congratulations
from

JOE EGNER SHOE REPAIR
5713 N.E. Sandy
MU. 9011

WALKER-TORGLER RADIO CO.

Radio Repairing Public Address Systems
BEacon 4010
1227 S.W. Morrison St. Portland, Oregon

CONGRATULATIONS!

WIESE'S

Fountain — Remedies
2925 N. Lombard UN. 4162

H. A. Manning Shoe Repair

S.W. Broadway and Stark BRoadway 2919
Fast "While-You-Wait" Service

C. H. FISHER & SON

RADIO TOWER CONSTRUCTION

6100 N. E. Columbia Blvd.
Portland, Oregon

THE CROWN COMPANY

- Caps and gowns
- Trophies
- Josten's jewelry
- Commencement announcements

1316 S.W. 13th Ave. ATwater 3385

R. T. CALLAHAN CO.

Business Investments Real Estate
Insurance

200-259 Morgan Bldg.
Washington at Broadway
AT. 8397

EDNA GRAY

Fine Clothes for Women

420 S.W. 10th Ave.

Congratulations to
The Class of '48

FRANCIS BROS.

CONGRATULATIONS
to the Class of '48

BAYLIS G. FANNING

★
Congratulations ★



Amity, Oregon

HAL H. MOOR

Dispensing Optician

315 Mayer Building
12th and Morrison St.

BE. 7229

Sanitary and Janitor's Supplies

PAINTS
VARNISHES
LACQUERS

**INDUSTRIAL & INSTITUTIONAL
SUPPLY CO.**

BR. 2643

1132 N.W. Glisan St.
Portland 9, Oregon

Quality Service Value

BYBEE AVENUE GROCERY

C. R. McCormick, Manager
I.A. 2144 7011 S.E. Milwaukie Ave.
Portland 2, Oregon

PANOS' GROCERY

1239 S.W. Morrison
ATwater 6936

ROWANNE'S

Distinctive Costume Jewelry

928 S.W. Morrison St.
Near 10th Ave.

ATwater 2795
Portland 5, Oregon

THE PENNANT SHOP

Felt and Chenille Letters
Emblems — Banners

408 S.W. Third Avenue
Portland 4, Oregon

512 McKay Building
AT. 3057

SOFT PONDEROSA PINE LUMBER

FREMONT SAWMILL COMPANY

Lakeview, Oregon

CONGRATULATIONS TO THE GRADUATING CLASS
OF 1948

CONGRATULATIONS
to the Class of '48

King's Market

A. W. KING

•

McMinnville, Oregon

You'll Enjoy Trading at Lakeside

DICK CALLAHAN'S
LAKE SHORE FURNITURE CO.

Better Furniture — Suburban Prices

Oswego, Oregon
Phone 2-4881

BANKS ELECTRIC SHOP

Oswego, Oregon
27 A Avenue

P. O. Box 484 Phone 5476

Wiring Appliances Mazda Lamps

WAYNE

Computing
Gasoline Pumps

Air Compressors
Air and Water Wells
Automobile Hoists
Battery Chargers
Car Washers
Lubrication Equipment
Underground Tanks

**INDEPENDENT EQUIPMENT
AND SUPPLY CO.**

(D. J. Greene, Prop.)

911 N.W. Hoyt Street
Portland 9, Oregon
ATwater 6822

POTTER'S JEWELRY STORE

Complete line of Jewelry

Expert Repairing

Union Pacific Watch Inspector
3101 N. Lombard University 4663

JUDY ARLEN

Coffee Shop — Fountain

Lunches and Dinners

3276 N. Lombard

Eva: "Did you hear them say anything about the cooking?"

Nellie: "No, but I noticed them praying before they started eating."

A SYMBOL OF SWEET MEMORIES

YOUR CLASS PIN

KARL J. KLEIN
Jeweler and Engraver

Journal Building
Portland, Oregon

COMPLIMENTS OF PORTLAND'S OWN STORE

Meier & Frank Co.

BOB SHOP

"The Shop of Distinction"

1126 S.W. Morrison St.
BE. 3355

MIMEOGRAPHS, DUPLICATORS,
STENCILS, INK, PAPER and SERVICE

W. E. FINZER & COMPANY

330 S.W. Stark

AT. 6684

Best Wishes
CENTURY COMPANY
HEATING CONTRACTORS

223 S.W. 6th Ave.

Portland, Ore.

Congratulations, Class of '48

DOUMITT'S SHOE STORE

Invisible Half-Soling

3226 N. Lombard

MU. 9615

CONGRATULATIONS
to the Class of '48

STANLEY LYTHGOE

Jeweler

Diamond Specialist

907 S.W. Alder Street

BR. 1345

A. I. BERNSTEIN

SPELLMAN'S

Shoes You Enjoy Wearing

802 S.W. Morrison Street
Cor. Park Ave.
Portland 5, Oregon

BETTY'S BAKE SHOP

*Fine Bakery Goods and Cakes
For All Occasions*

UN. 4822

3255 N. Lombard
Portland 3, Ore.

TREASURES of the American People

AS you treasure graduation day your thoughts may travel back through the years. Let us extend happy thoughts now for a graduation gift to last a lifetime. Oriental rugs provide a simple, natural, fundamental background for gracious living. They are colorful, yet easy to live with; vibrant, yet restful; luxurious, yet not gaudy. In any home they are ever in good taste. There is a rug for every period of decorative art—for the ornate traditional periods to our present day modern. We are proud to offer the largest selection since the war. At Cartozian Bros. we invite your inspection.

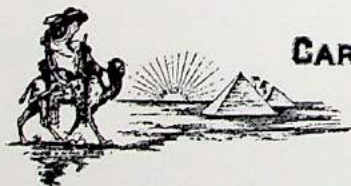

CARTOZIAN BROS. INC.
IMPORTERS OF
ORIENTAL RUGS

