

DELP^HIC



1959

Alumni Association
OREGON EPISCOPAL SCHOOL
6300 S. W. Nicol Rd.
Portland, Oregon 97223

Handwritten marks consisting of a series of pairs of small circles, resembling the letters 'OO', arranged in a diagonal line across the page.

Robert H Greenfield

THE MASTER SCULPTOR

Every girl who graduates from St. Helen's Hall has been chiseled and shaped into the form of polished womanhood. The traditions, ideas, academic standards and friendly atmosphere are the master sculptors who mold our girls into fine women and good citizens.

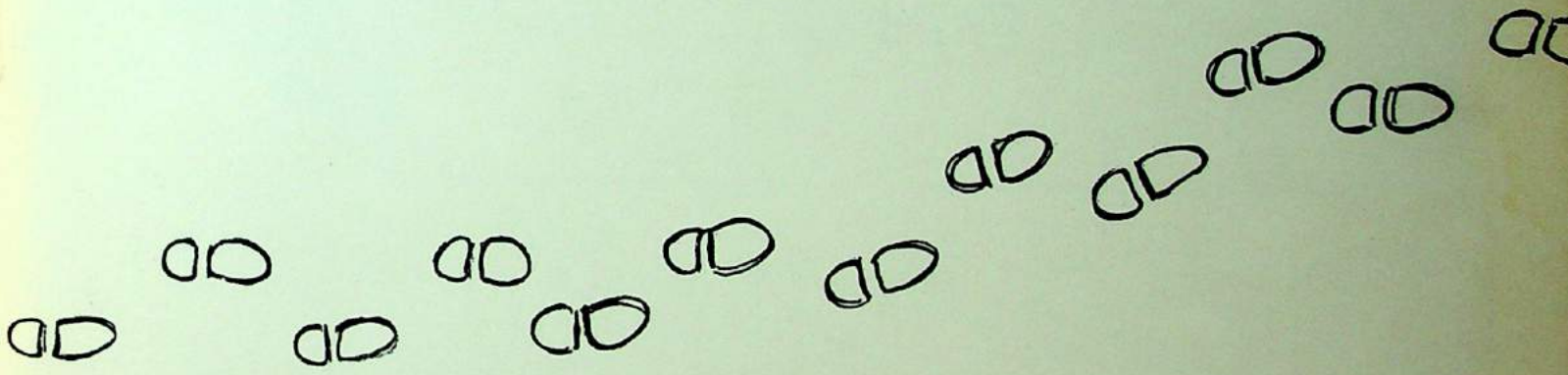

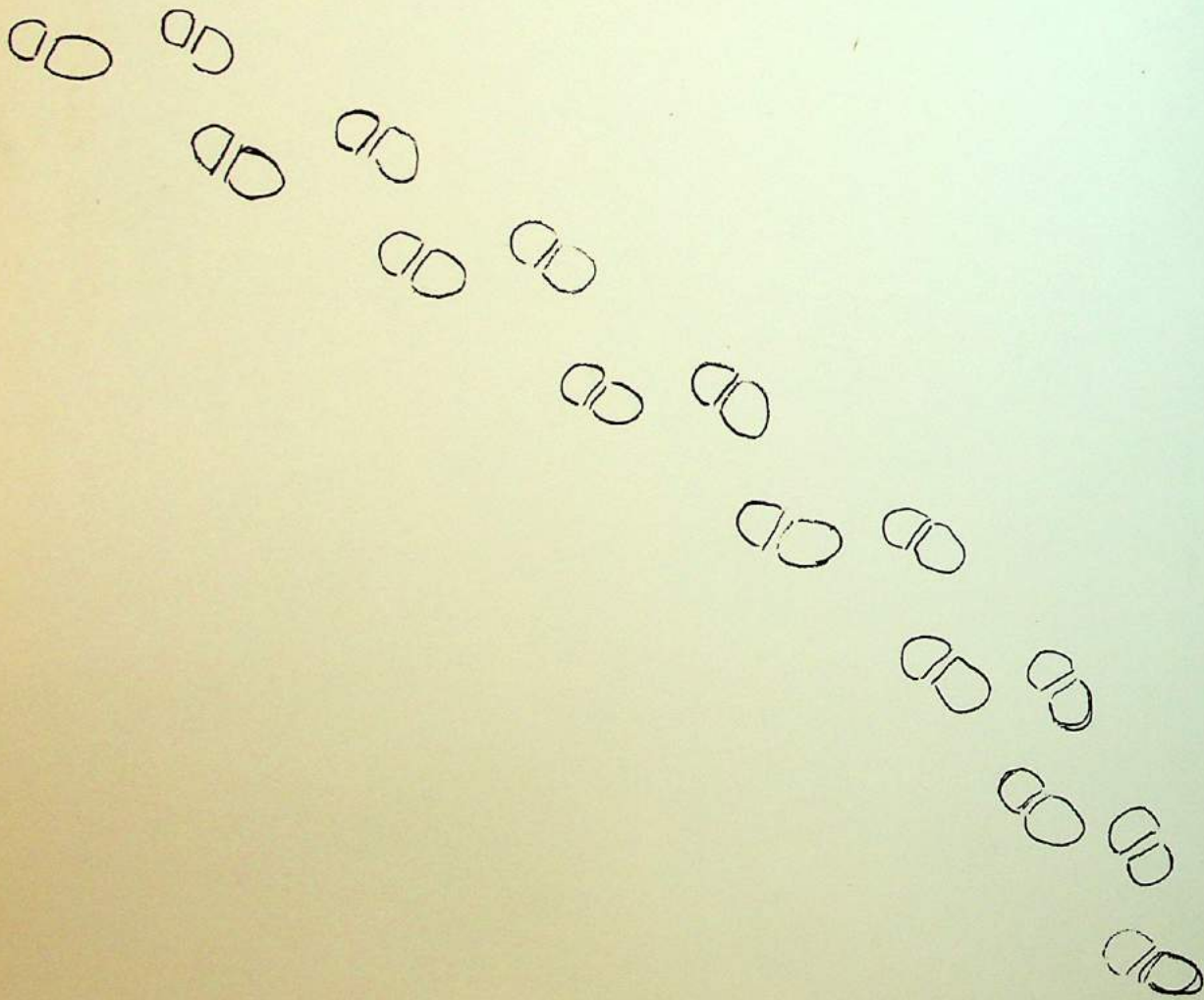

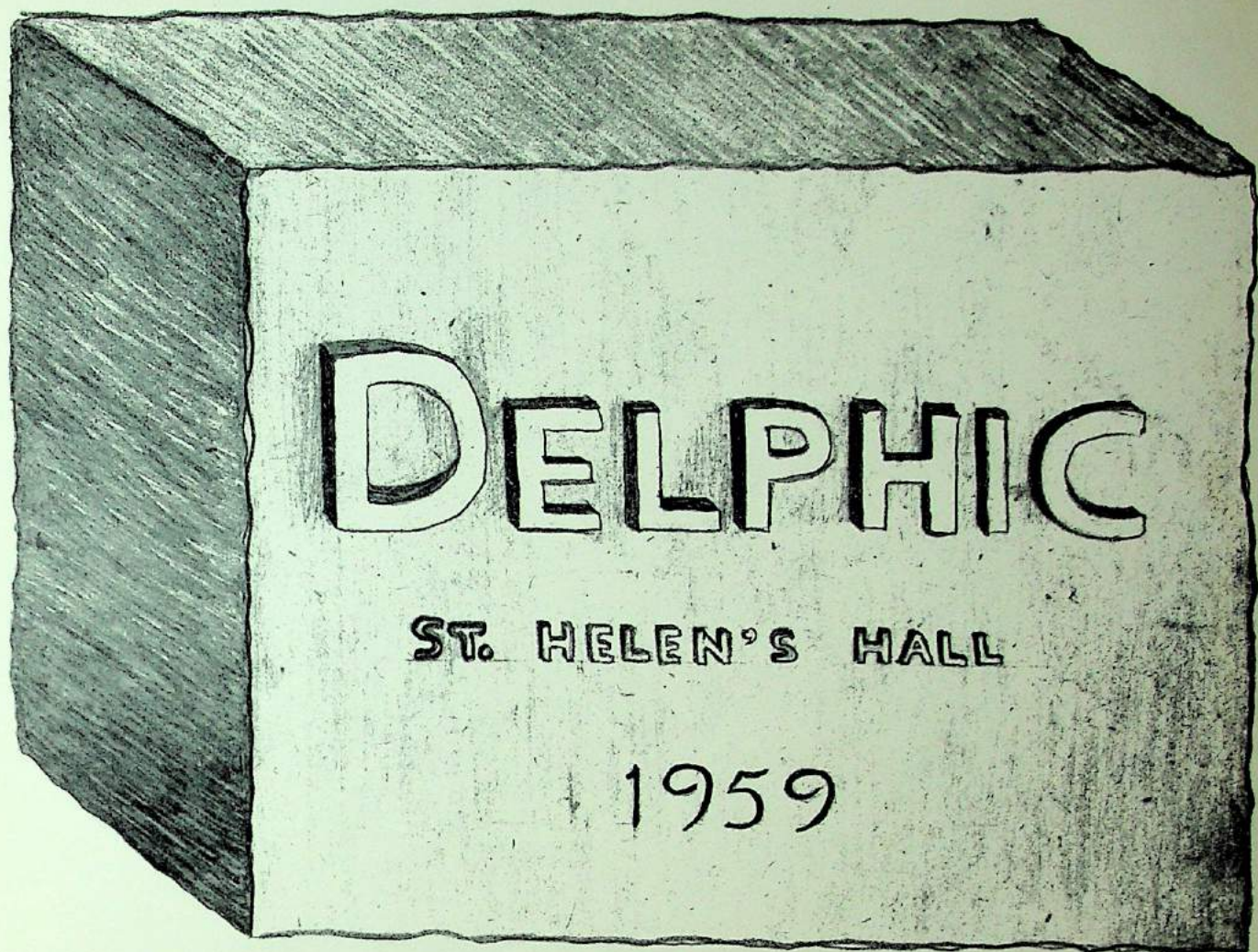

DELPHIC

ST. HELEN'S HALL

1959

TABLE OF CONTENTS

I. ADMINISTRATION	1 - 9
II. CLASSES	10 - 27
III. SCHOOL LIFE.....	28 - 47
IV. ADVERTISEMENTS	48 - 61
V. INDEX	62

BOARD OF TRUSTEES, 1958-1959

The Rt. Rev. James W. F. Carman	<i>Chairman</i>
Mr. Fred Fowler	<i>Vice-President</i>
Mr. John C. F. Merrifield	<i>Treasurer</i>
Mr. Warran T. Elliott	<i>Secretary</i>
Mr. Duane Autzen	Mrs. Carl Reynolds
Mr. Philip Fields	Dr. Arthur Seaman
The Rev. Robert F. Grafe	Mrs. Charles Stanford
The Rev. Robert H. Greenfield	The Rev. George Turney
The Rev. Louis B. Keiter	Mrs. Douglas P. Elliott, <i>Woman's Auxiliary Representative</i>

DEDICATION



ISABELLE J. MCKIRDIE

*"This noble ensample to his sheep he yaf
That first he wroughte, and afterwards he taughte."*

We, the class of 1959, fondly dedicate this, our *Delphic*, to Miss Isabelle J. McKirdie, a scholar and a teacher of history, who not only has taught us the story of mankind, but also has been our helpful adviser and guide, showing us the meaning and worth of true education and exemplifying the character and spirit of Saint Helen's Hall.

ADMINISTRATION



GERTRUDE HOUK FARISS
Principal

With the hammer of knowledge and the chisel of guidance, our administrators and faculty govern and carefully shape our school lives. They are the ones to whom we turn for aid, counsel and advice.



Mrs. Evelyn Strahan
*Director of the
Residence Department*



Miss Rita Shields
Field Representative

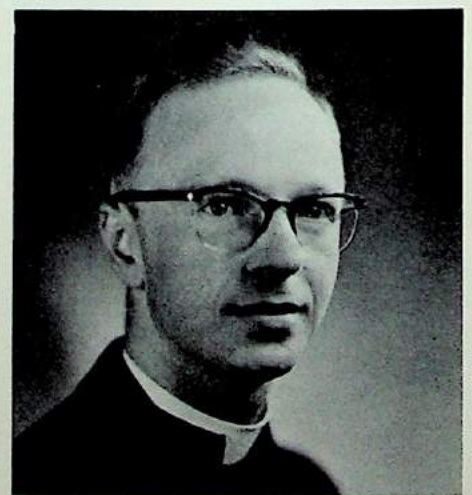

The Rev. R. H. Greenfield
*Chaplain
Christian Education*

FACULTY



Miss Irene Campbell
Latin
Student Council Adviser



Mrs. Carolyn Collett
Speech Arts
Christian Education



Mrs. Helga Daret
Physical Education
First Aid



Mrs. Carolyn Harrington
Music Appreciation
Senior Class Adviser
Glee Club Director



Mrs. Elizabeth Johnson
Science, Home Nursing
Junior Class Adviser
Red Cross Counselor



Miss Isabelle McKirdie
History
Freshman Class Adviser
Helenas Adviser



Miss Caroline Paige
Mathematics
Altar Guild Adviser



Mr. Carl Reynolds
Art



Miss Ruth R. Richardson
English
Sophomore Class Adviser
Delphic Adviser



Madame Irene Wolfson
French, German

Not pictured:
Mrs. Helen Campbell
Typing

ADMINISTRATIVE STAFF



Miss Katherine DeWitt
Dietitian



Mrs. Inga Dunford
Secretary to Mrs. Fariss



Mrs. Mary Lou Krueger
Administrative Financial Assistant



Mrs. Ethel M. Christensen
Study Hall Proctor



Mrs. Bette Holman
Secretary



Mrs. Nadyne Buckles
Bookkeeper



Mrs. Harriet Baker
Housemother—Scott II



Mrs. Beulah Taylor
Housemother—Senior House



Mrs. Florence Thompson
Housemother—Scott I



Miss Emma Mattill
Nurse



Mrs. Maude Robertson
Receptionist

HOUSEHOLD STAFF

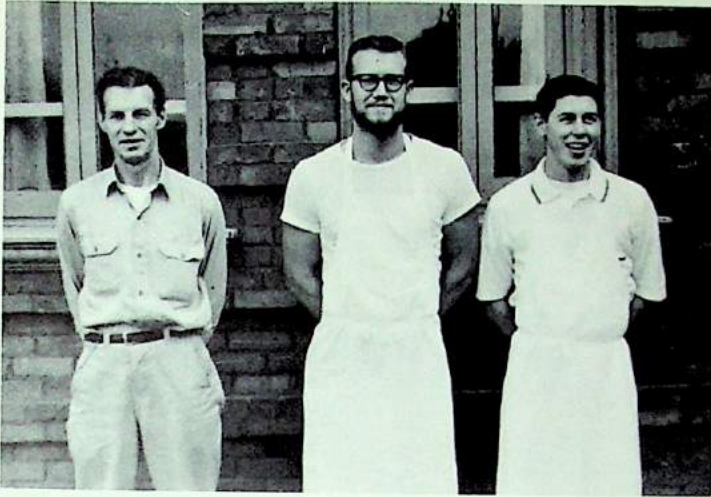

Robert J. Weeks, Stan Radcliff Lee Moller



Stella Heacock and Stella Thompson



Bessie Williams, Blanche Palmer, Ruby Waldon
Caroline Eisner, Barbara Olson



George Beemer



Frank DeKay



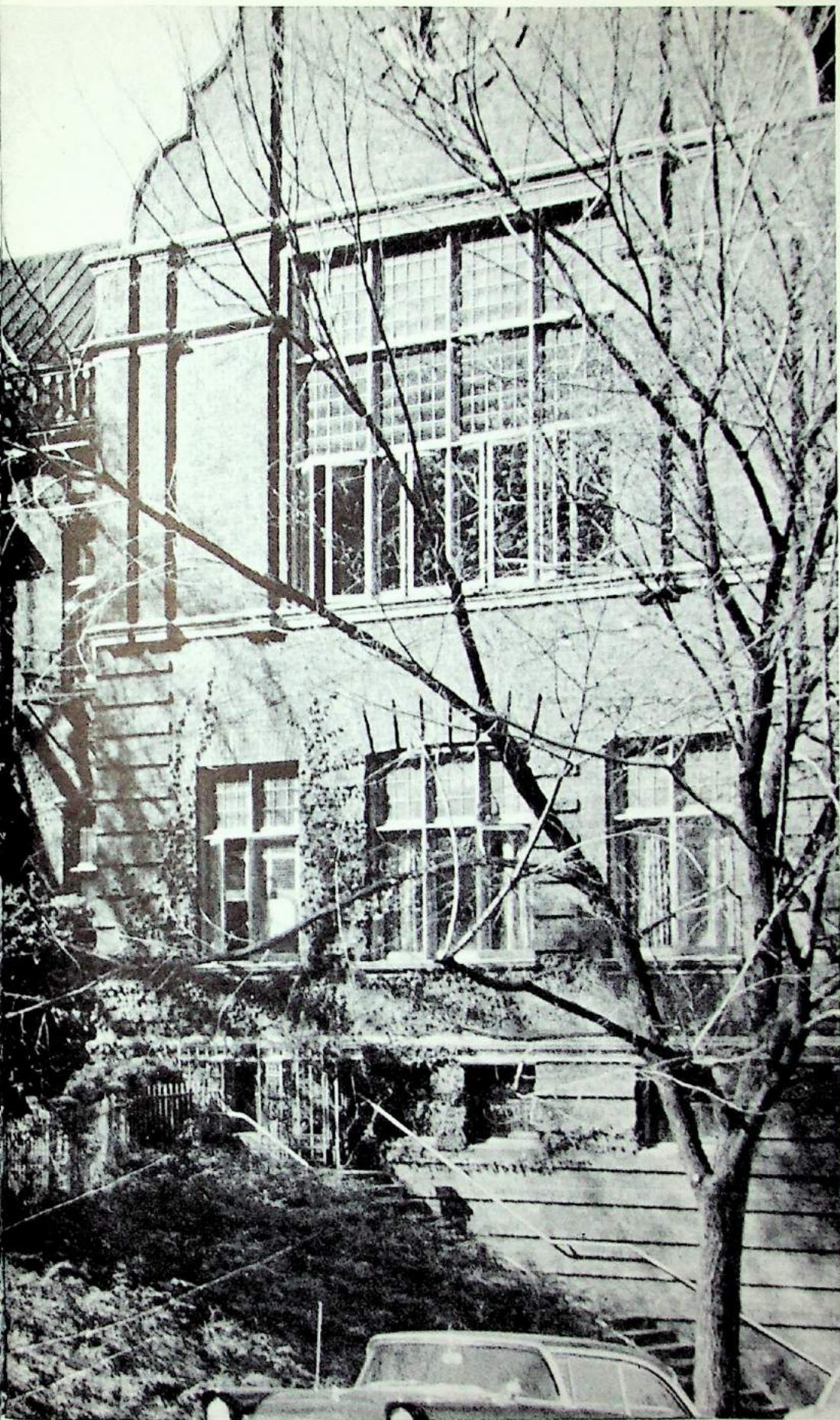

S

H

H

"Peace be within thy walls."

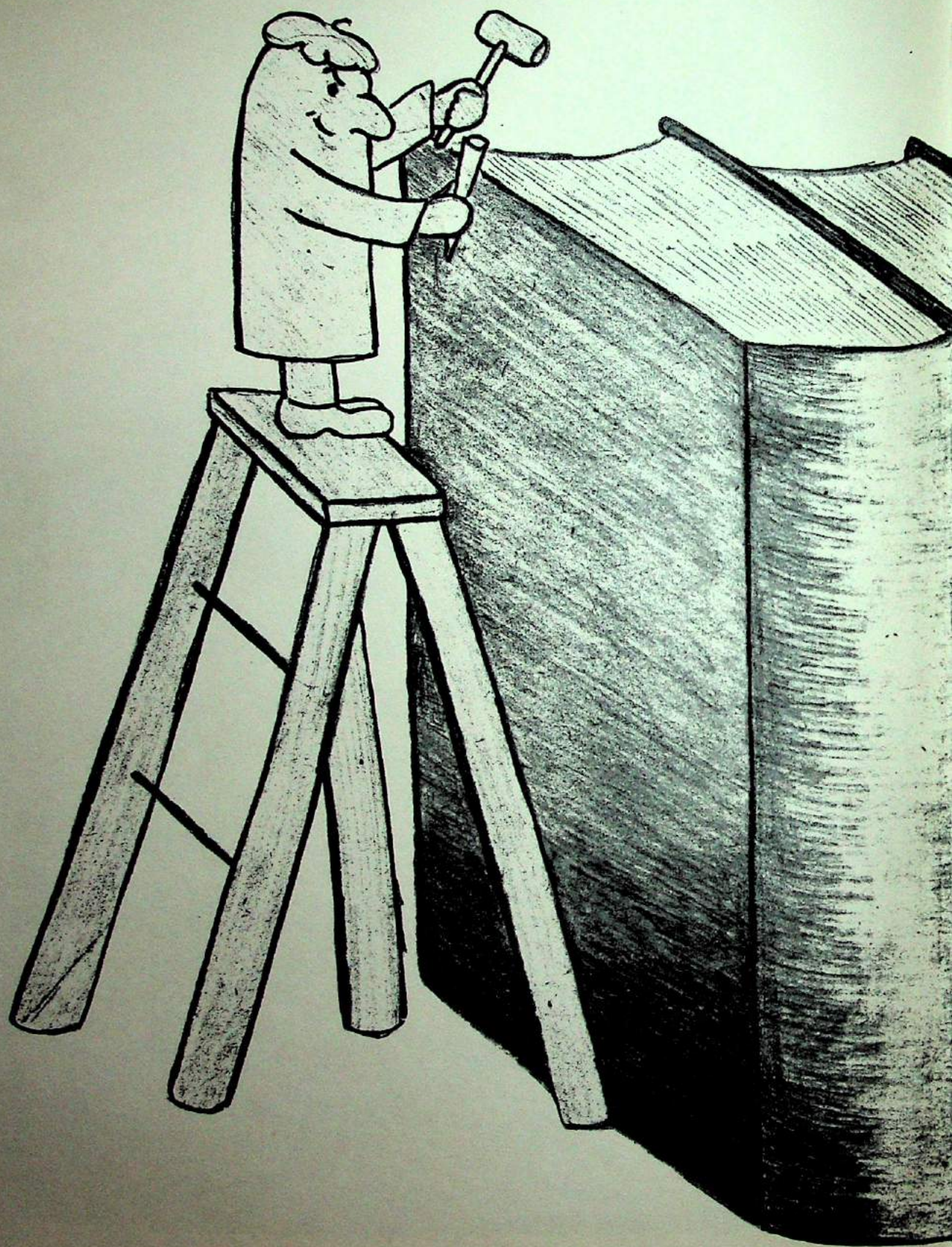

CLASSES

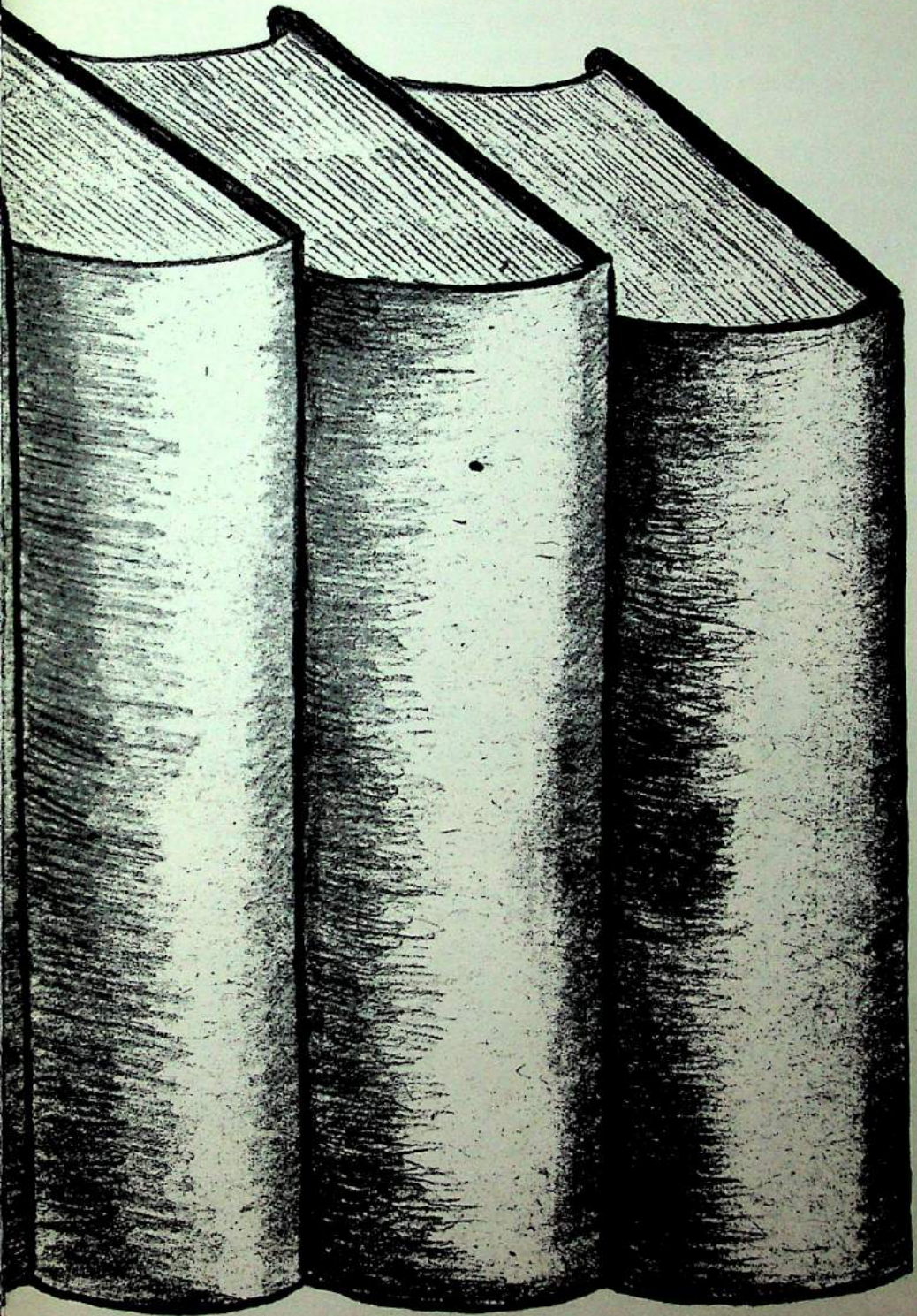

SENIORS

CLASS HISTORY

When remembering our freshmen year, we find it hard to believe that we actually thought our days were busy and confusing. Perhaps it was the time spent becoming accustomed to high school and the Hall. The only projects we knew were raising money for the *Delphic* and establishing a financial status that would aid us in the more expensive upperclassmen years. With our sophomore year came our dance, "Oriental Evening," a dinner for the graduating seniors and a beach trip in which the class was drawn together as a friendly working unit. The junior year found us with many more activities for our spare time. Red Letter Week and dance, another dinner for the graduating seniors and the Junior-Senior Prom were our largest and most rewarding projects.

Senior year with its privileges and responsibilities gave us infinitely more activities. Social projects were the dinner for the boarding department, decorating for the Christmas formal, "Chateau Noel," a dinner for the freshmen at Barbara Christensen's home, and our senior day which was held at the Anderson cabin in the mountains near Kalama, Washington. On the more serious side we have published the *Delphic* and with our senior gift have established a fund to assist the newly introduced exchange program with Rhodesia, South Africa. Breathing a sigh of half relief and half regret, we close this our finished history.



JEANETTE MARIE ANDERSON
Portland, Oregon

"Silence is the perfectest herald of joy: I were but little happy, if I could say how much."

Treasurer of Senior Class 4 . . . *Delphic* 4 . . . Berg's Fashion Council 4 . . . Altar Guild 3, 4 . . . Red Cross . . . "I Remember Alma Mater" 2.

HELEN POURA BEECHER

Portland, Oregon

*"Is she not more than painting can express,
Or youthful poets fancy when they love?"*

President of Student Body 4 . . . Delphic 4 . . . Student Council 1, 2, 3, 4 . . . Helenas 4 . . . May Court 4 . . . Altar Guild 3, 4 . . . Olds and King's Hi-Board Representative 4 . . . Glee Club 1, 2, 3, 4 . . . President of Class 1, 3 . . . Treasurer of Boarders' Council 3 . . . Secretary of Altar Guild 3 . . . Mistress of May Court Ceremonies 3 . . . Vice-President of Class 2 . . . "Pierrot and Pierrette" 3 . . . Secretary of Student Body 2 . . . "I Remember Alma Mater" 2 . . . Religious Conference 1 . . . Volleyball 1 . . . Basketball 1 . . . Oregon Conference of Student Councils 2, 3, 4.



SALLY JANE BOWE

Grants Pass, Oregon

*"Her looks are sweet as heaven's
when loveliest in autumn eyes."*

Transfer 3 . . . Vice-President of Senior Class 4 . . . Delphic 4 . . . Religious Conference 4 . . . Nordstrom's Hi-Board 4 . . . Ski Club 3, 4.

CAPPIE BLANCHE BOWEN

San Rafael, California

*"A lovely being, scarcely formed or moulded,
A rose with all its sweetest leaves yet folded."*

Transfer 3 . . . Delphic 4 . . . May Court 4 . . . Treasurer of Boarders' Council 3.





MARTHA JANE BOYER
John Day, Oregon

"Joy rises in me, like a summer's morn."

President of Senior Class 4 . . . Student Council 3, 4 . . .
Delphic 4 . . . Helenas 2, 3, 4 . . . May Court 4 . . . Religious Conference 4 . . . Glee Club 4 . . . Altar Guild 3, 4 . . . Vice-President of Student Body 3 . . . President of Red Cross 3 . . . Oregon Conference of Student Councils 1, 2, 3 . . . "Pierrot and Pierrette" 3 . . . Secretary of Helenas 2 . . . Boarders' Council 1, 2 . . . Red Cross Camp 2 . . . Menucha Older Girls' Conference 1 . . . Volleyball 1.

BARBARA ANN CHRISTENSEN
Beaverton, Oregon

"I do confess thou art sae fair."

Transfer 3 . . . Treasurer of Boarders' Council 4 . . .
Delphic 3, 4 . . . Girl of the Month (April) 4 . . . Ski Club 3 . . . "Pierrot and Pierrette" 3.

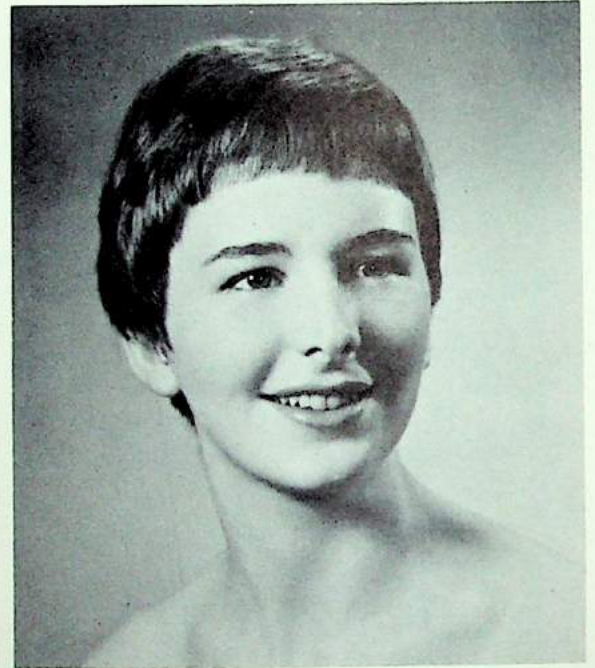

SHEILA ANN FINK
Beaverton, Oregon

*"Whatsoever thy hand findeth to do,
do it with thy might."*

Editor of *Delphic* 4 . . . President of Altar Guild 4 . . .
Student Council 4 . . . *Delphic* 2, 3, 4 . . . Helenas 3, 4 . . . Oregon Conference of Student Councils 3, 4 . . . Altar Guild 3, 4 . . . Vice-President of Helenas 3 . . . Drama Award 3 . . . Honor Roll 3 . . . Religious Conference 3 . . . Student Director of "Pierrot and Pierrette" 3 . . . "Pierrot and Pierrette" 3 . . . "I Remember Alma Mater" 2 . . . Red Cross 1.

PATRICIA ANNE HARRIMAN
Scappoose, Oregon

"Plain without pomp; rich without a show."

President of Helenas 4 . . . Co-President of Glee Club 4
. . . Delphic 4 . . . Helenas 3, 4 . . . Meier & Frank's Hi-
Board Representative 4 . . . Glee Club 1, 2, 3, 4 . . .
Christmas Play 4 . . . "School Daze" 4 . . . Altar Guild 3
. . . Religious Conference 3 . . . Treasurer of Class 2 . . .
"I Remember Alma Mater" 2.



ALICE CATHERINE HARRINGTON

"It's nice to be natural when you're naturally nice."

Transfer 3 . . . Treasurer of Student Body 4 . . . Delphic
3, 4 . . . Co-President of Glee Club 4 . . . Altar Guild 3,
4 . . . Glee Club 3, 4 . . . Honor Roll 3 . . . Governor's
Teenage Code Conference 3 . . . Religious Conference 3.

JUNA ANN HAYES
Bay City, Oregon

"There is a laughing devil in her smile."

Boarders' Council 4 . . . Delphic 4 . . . "School Daze" 4
. . . Red Cross 3 . . . Fire Squad 2, 3 . . . "I Remember
Alma Mater" 2.





VALERIE ELAINE JOSLYN
Seattle, Washington

*"A little nonsense now and then is
relished by the wisest men."*

Transfer 3 . . . Sergeant-at-Arms of Boarders' Council 4
. . . Delphic 4 . . . Altar Guild 3, 4.

MARCIA SUE LESSING
Portland, Oregon

*"She is pretty to walk with, and witty to talk with,
and pleasant, too, to think on."*

Secretary of Senior Class 4 . . . Delphic 1, 4 . . . May
Court 4 . . . Rally Squad 1, 4 . . . Glee Club 1, 2, 3 . . .
President of Class 2 . . . Student Council 2 . . . "I Re-
member Alma Mater" 2 . . . Red Cross 1 . . . Fire
Squad 1.



LINDA RENE NASH
Billings, Montana

*"Her voice was ever soft, gentle, and low,—
an excellent thing in a woman."*

Transfer 3 . . . President of Boarders' Council 4 . . .
Student Council 4 . . . Delphic 4 . . . May Court 4 . . .
Religious Conference 4 . . . Altar Guild 4 . . . "School
Daze" 4 . . . Christmas Play 4.

FREDRICKA JILL NEUBERT
Milwaukie, Oregon

"Knowledge is proud that she has learn'd so much."

Transfer 3 . . . Delphic 4 . . . Religious Conference 4 . . .
Menucha Older Girls' Conference 3 . . . Christmas
Play 3.



SUE MARY STEVENS
Vancouver, Washington

*"None knew thee but to love thee,
nor named thee but to praise."*

Delphic 4 . . . May Court 4 . . . Altar Guild 3, 4 . . .
Glee Club 1, 2, 3, 4 . . . Captain of Team 3, 4 . . . Ski
Club 1, 2, 3, 4 . . . Corresponding Secretary of Student
Council 3 . . . Belle of St. Helen's 3 . . . Secretary of
Class 2 . . . Oregon Conference of Student Councils 2
. . . "I Remember Alma Mater" 2 . . . Vice-President of
Class 1 . . . Play Day 1, 2 . . . Basketball 1 . . . Volley-
ball 1.

CLAUDIA EUNICE WELCH
Ukiah, California

*"O, thou art fairer than the evening air,
Clad in the beauty of a thousand stars."*

Delphic 4 . . . May Court 4 . . . Berg's Fashion Council
4 . . . Glee Club 3, 4 . . . Altar Guild 3, 4 . . . Christmas
Play 4 . . . "School Daze" 4 . . . Mary Award 3 . . .
Vice-President of Boarders' Council 3 . . . Red Cross 3
. . . "I Remember Alma Mater" 2 . . . Rally Squad 1 . . .
Volleyball 1.



SENIOR PROPHECY

Here it is, 1965, and letters are pouring in to Mrs. Fariss from the Class of '59. These six years have scattered our girls to the four corners. The list is coming out right now, so let's check and see what the '59er's are doing!

CAPPIE BOWEN has made a big name for herself solving the world's problems as the successor to "Dear Abby."

JUNA HAYES has realized her greatest desire—the establishment of the Bay City Cafe Expresso.

SHEILA FINK is in Africa using her three doctoral degrees to cure rare water buffalo diseases.

The greatest '59er talent, BARBARA CHRISTENSEN, is living in the lap of luxury from the royalties of her smash hit, "Autumn Leaves."

LINDA NASH has returned to the Blackfoot Reservation in Montana, where she is raising sheep and living off government subsidies.

HELEN BEECHER has a profitable business selling palm trees to homesick Tahititians.

PAT HARRIMAN, as you have probably all heard, is secretary to Nikita Khrushchev.

SALLY BOWE is happily pumping gas in Grants Pass.

JILL NEUBERT, true to her academic calling, is the spelling teacher at St. Helen's Hall.

ALICE HARRINGTON found her life work playing the tambourine for the Salvation Army.

MARTHA BOYER is a prominent member of the beat generation and is first Lady Mayor of North Beach.

JEANETTE ANDERSON has moved to Texas, where she owns a 200-acre horse ranch.

CLAUDIA WELCH is basking in the sunshine of Hawaii and is managing a Pineapple Plantation.

The Rt. Rev. SUE STEVENS has become the first Lady Bishop of the Diocese of Oregon.

MARCIA LESSING, our favorite family woman, is now the old-fashioned mother of twelve children.

VAL JOSLYN, now engaged for the fifteenth time, has no immediate plans for the future.

So here is a salute to the '59er's. May their lives always be filled with happiness and joy.



IN MEMORIAM



ROSALIE SPARROW

"What is lovely never dies, but passes into other loveliness, star-dust, or sea-foam, flower, or winged air."

Rosalie Sparrow is remembered with warmth and affection by all the girls who knew her. Walking to class with her, playing baseball with her in the spring sunshine, or just sitting and talking with her, gave you the feeling of happiness to know such a kind, thoughtful person. Rosalie's cheerful smile, welcoming gesture and genuine interest in others won all to her.

JUNIOR CLASS



KAREN MOE
President



SUE GOOLD
Vice-President



CAROL POPE
Secretary



JANE BROWN
Treasurer



LEE ANN ALFRED



DONNA BOOKHULTZ



JUDY CARSON



PATRICIA CLARKE



EVELYN FRENCH



LYNN FURLONG



BECKIE GREEN



THERESA HARDWICK



PAM HOLFERT

JUNIOR CLASS



MARY KROEHL



JULIE MACK



GAYLE McDONALD



JUDY McKEE



SHARON PARKS



LINDY SAMUELSON



VIRGINIA SCHALL



DIANE TERJESON



CAROLYN VAN WINKLE



SUSANNAH WALLEN



DOROTHY WISE



ROBERTA WRIGHT

SOPHOMORE CLASS



KATHY OJA
President



BARBARA GILLESPIE
Vice-President



ANNETTE GAITHER
Secretary



SALLY STEVENS
Treasurer



PENNY JO DAVIS



MARY JANE DOBSON



PAM HILLGEN



JACEY MOHLER



GRETCHEN MUNDT

FRESHMAN CLASS



JUDY McDONALD
President



CAROL DIXON
Vice-President



VICKI JOSLYN
Secretary



BARBARA TORANGO
Treasurer



BARBARA BAKER



KAREN BROMBERG



NAOMI BROWN



CLAUDIA HAMBRICK



DARLENE HAWKINS



JANICE PARKER



LYDIA REYNOLDS



DIANE SALA



PAMELA SEAMAN



DITTI WEINEL



JEAN WIENERT



SUE WHITE

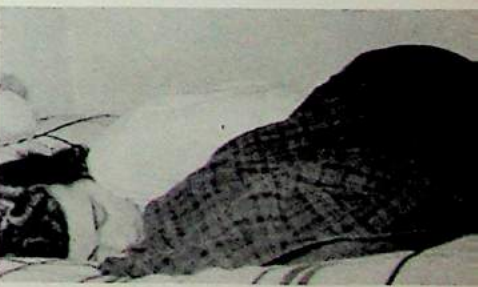

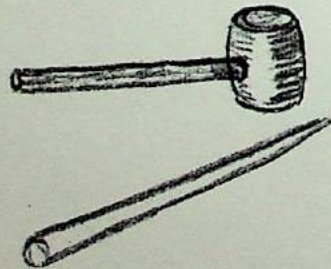
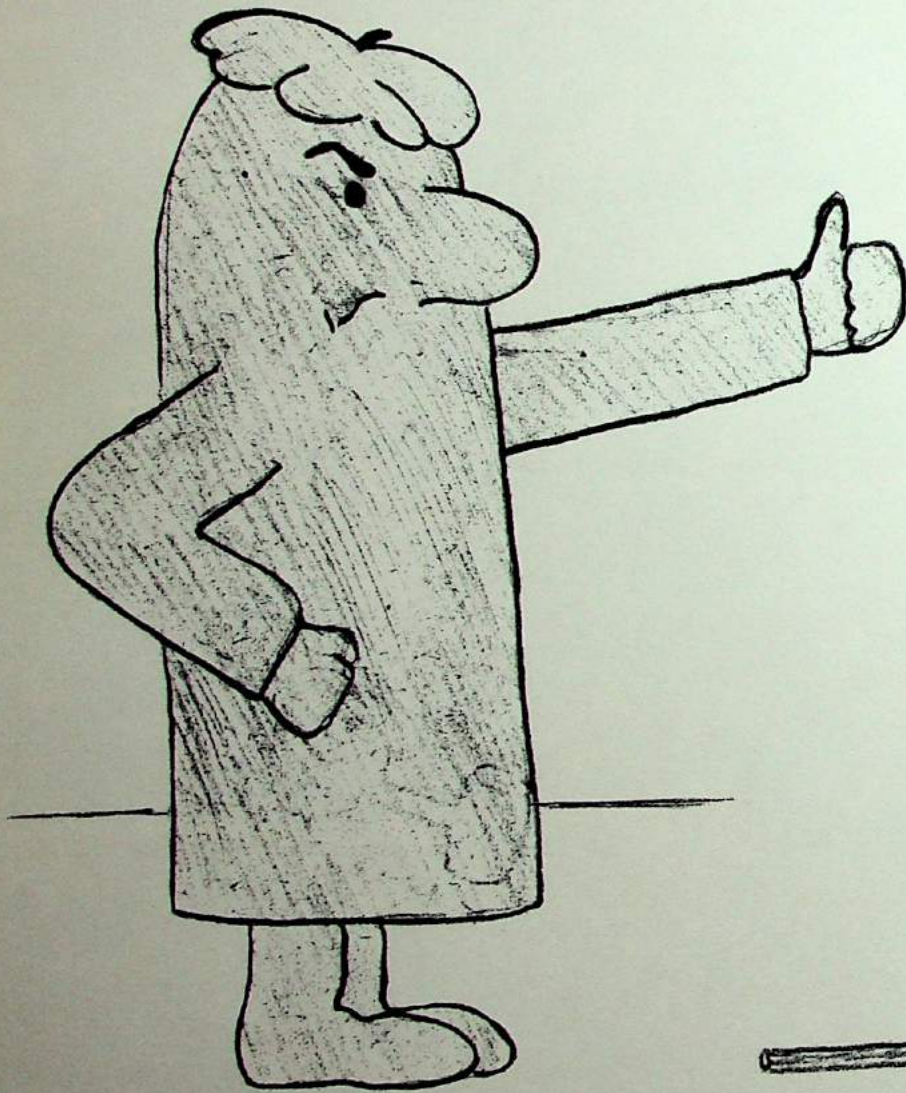

SCHOOL LIFE

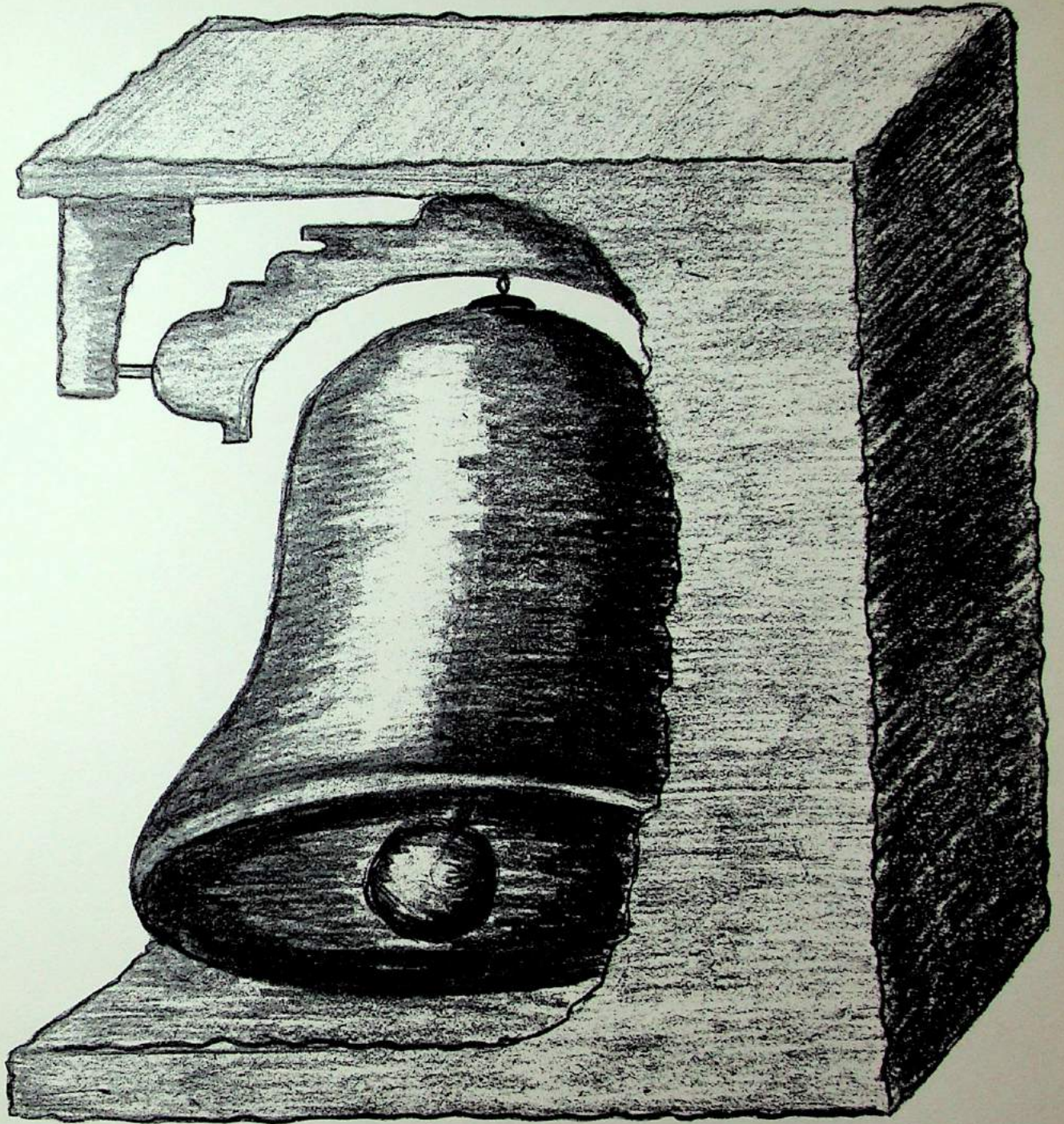



C H A P E L

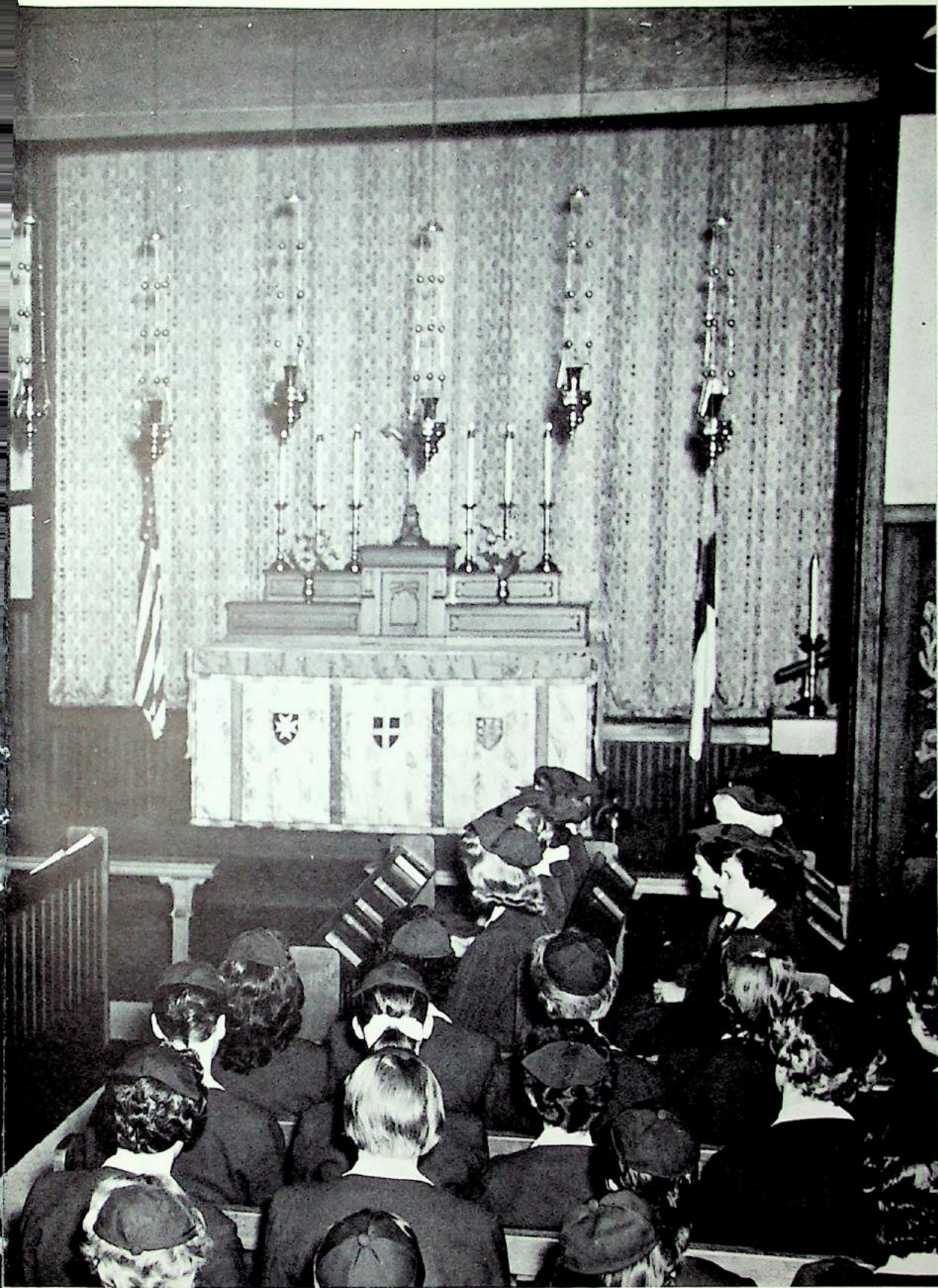

*"That our daughters may be as the polished
corners of the Temple."*

STRENGTH THROUGH WORSHIP

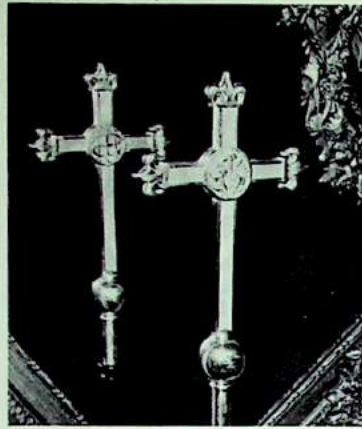

EVENING CHAPEL



MORNING COMMUNION

Every morning before classes begin, the school gathers for Morning Chapel to praise God and to gain strength and wisdom to live the new day to its fullest. On Wednesdays an early celebration of Holy Communion is held for communicants of the Episcopal Church where senior girls have the opportunity to serve as acolytes, and once a semester a Choral Eucharist is sung by the whole student body. All boarders meet twice a week for Evening Chapel, a time of quiet worship the girls always treasure. The privilege and honor of conducting this service goes to the seniors. The small Mary Chapel is always available for private meditation and prayer.

*"Come unto me, all ye that travail and are heavy laden,
and I will refresh you."*



The Rt. Rev. James W. F. Carman
Bishop of Oregon

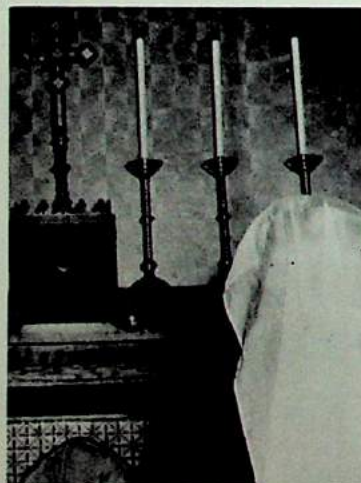

MARY CHAPEL

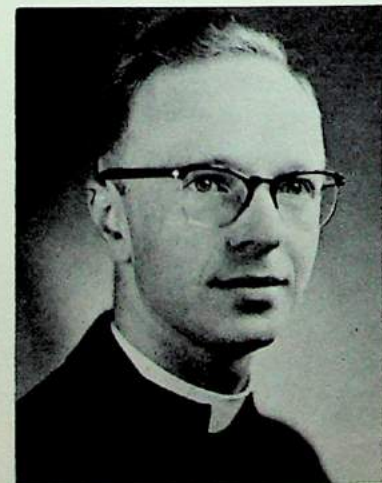

The Rev. Dr. Robert H. Greenfield
Chaplain

HALL HONORS



HELEN BEECHER
Winner Mary Rodney Award



SHEILA FINK
Winner Alumnae Award



SUE STEVENS
Winner Dagwell Cup

HELEN BEECHER
ALICE HARRINGTON
*Honorable Mention
Alumnae Award*

MARY RODNEY AWARD

The climax of the presentation of school honors on Class Day comes with the announcement of the winner of the Mary Rodney Award. This honor, named for the school's founding principal, is conferred on the graduating senior who has best reflected the qualities of character and decorum which have been the standards of the "Hall" throughout its ninety years. Her selection is made by the principal and faculty.

ALUMNAE AWARD

Each year the St. Helen's Hall Alumnae Association gives a tea honoring the new graduates and welcoming them to membership. It is at this time that the Alumnae Award is presented to the senior who has consistently demonstrated loyalty to school ideals and traditions, selfless school and community service, constructive leadership, and sound scholarship.

DAGWELL CUP

The upperclassman who—in the opinion of her fellow students, the faculty, and administrative staff—has tried to exemplify Christian character throughout her everyday life during the school year receives the Dagwell Cup. The announcement of the winner is made by the Bishop at the Helenas Chapel in May. Her name is inscribed on the permanent trophy, and on Class Day she receives a replica of this cherished cup.

MARY AWARD

The junior or senior who plays the role of the Holy Mother in the traditional Nativity observance is chosen by the student body and school staff. Gentleness of manner combined with a radiance of strong inner faith and beauty are the guiding principles in the selection of the school's Mary. This year the honor went to Sue Goad.

OTHER CLASS DAY AWARDS

ACADEMIC HONORS

Four Year Testimonials

Presented to the seniors who have maintained a grade average of 90 or above in solid subjects for four years.

Honor Roll

Presented to students who maintained a grade average of 90 or above in solid subjects for the school year.

SPECIAL AWARDS

Boarders' Citizenship

Chapel Award

Christian Education

Delphic Award

Drama Award

Science Award

Sportsmanship Award

SCHOOL ACTIVITIES



BETWEEN CLASSES



CHEMISTRY LAB



HISTORY IV



FRENCH II



LATIN II

"The master tool of all trades is knowledge."



ART



BIOLOGY

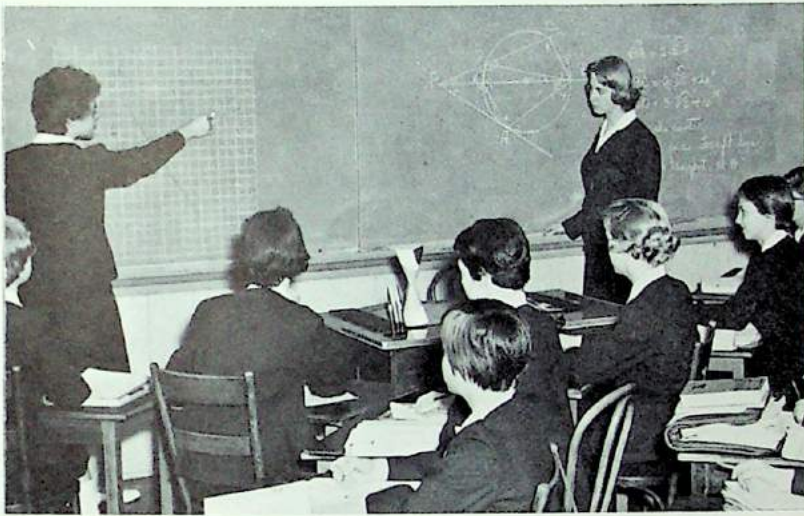

ALGEBRA I



BLUE ROOM



STUDY HALL

ORGANIZATIONS



Sheila Fink, *Delphic* Editor, Altar Guild President; Lindy Samuelson, Red Cross President; Martha Boyer, Senior Class President; Linda Nash, Boarders' Council President; Roberta Wright, Corresponding Secretary of Student Council; Pam Hillgen, Secretary of Student Council; Helen Beecher, President of Student Council; Judy Carson, Vice-President of Student Council; Alice Harrington, Treasurer of Student Council; Karen Moe, Junior Class President; Kathy Oja, Sophomore Class President; Judy McDonald, Freshman Class President; Pat Harriman, Helenas President.

STUDENT COUNCIL

The Student Council, representatives of the classes and student organizations, has, advised by Miss Irene Campbell, acted as a link between the administration and the student body. This year, Student Council has sponsored assemblies, dances, and other school and team activities, and has initiated a long-hoped-for foreign school affiliation program.



BOARDERS' COUNCIL



Sitting: Mrs. Evelyn Strahan, adviser; Annette Gaither, Secretary; Lee Ann Alfred, Vice-President; Barbara Christensen, Treasurer; Juna Hayes, Senior House Representative; Val Joslyn, Sergeant-at-Arms. *Standing:* Pam Hillgen, Scott I Representative; Karen Moe, Scott II Representative; Linda Nash, President.

Boarders' Council, the governing body for the resident students, works with the administration in making and carrying out rules and regulations, which create a harmonious living atmosphere. Among the activities of the council for this year were the annual Boarders' Birthday Dinner, the costume Halloween Dinner, and two informal Boarders' Dances.

HELENAS



Row 1: Roberta Wright, Karen Moe, Dorothy Wise, Martha Boyer, Sheila Fink. *Row 2:* Helen Beecher, Judy Carson, Vice-President; Pat Harriman, President; Sally Stevens, Secretary.
Not pictured: Miss McKirdie, Adviser.

Helenas is an honorary service organization whose members are elected on the basis of scholarship, leadership, character, loyalty to the Hall, and their willingness to serve. The chief work of the organization is done in the library. Helenas girls also have the honor of carrying the cross and flags in the chapel processional.

DELPHIC



Above: Jill Neubert, Cappie Bowen, Pat Harriman, Sally Bowe, Claudia Welch, Martha Boyer, Carol Pope, Juna Hayes.



At left: Sue Stevens, Helen Beecher, Jeanette Anderson, Alice Harrington, Sheila Fink, Valerie Joslyn, Barbara Christensen, Roberta Wright, Annette Gaither, Kathy Oja, Jane Brown, Sue Goold, Linda Nash.

Not pictured: Miss Ruth Rose Richardson, Adviser.

The name of our annual, *Delphic*, comes from the Oracle of Delphi where Apollo, the God of Light and Music, gave sage advice to all who came. This year's staff, under the direction of Miss Richardson, has worked loyally to gather all the faces, happy memories and traditions into one book which will serve as a lasting reminder to each girl of her Hall life.

JUNIOR RED CROSS



Sitting: Darlene Hawkins, Naomi Brown, Ditti Weinel, Pam Seaman, Linda Samuelson, President; Diane Sala, Jean Wienert, Dorothy Wise.

Standing: Lee Ann Alfred, Lynn Furlong, Carol Dixon, Evelyn French, Pam Hillgen, Carolyn Van Winkle, Susannah Wallen, Penny Jo Davis, Mary Jane Dobson.

Not pictured: Mrs. Elizabeth Johnson, Adviser.

Creating a greater interest in social service, the Junior Red Cross Council, under the direction of Mrs. Elizabeth Johnson, completed a year of worthwhile projects.

GLEE CLUB



First Row: Dorothy Wise, Judy McDonald, Alice Harrington (Co-president), Helen Beecher, Martha Boyer, Susannah Wallen. *Second Row:* Barbara Torango, Lydia Reynolds, Vicki Joslyn, Gayle McDonald, Lynn Furlong, Pam Seaman, Lindy Samuelson, Judy Carson. *Third Row:* Lee Ann Alfred, Shirley Anderson, Claudia Welch, Pat Harriman (Co-president), Claudia Hambrick, Jimmie K. Moe, Carolyn Van Winkle. *Fourth Row:* Sally Stevens (Secretary), Jane Brown, Gretchen Mundt, Pam Hillgen, Sue Goold. *Not pictured:* Sharon Parks. *Director:* Mrs. Carolyn Harrington.

The Glee Club, directed by Mrs. Carolyn Harrington, sings for its own relaxation and enjoyment, and also takes part in morning chapel services and performs at other school functions.



ALTAR GUILD



Sheila Fink, President; Miss Carolyn Paige, Adviser; Lydia Reynolds, Treasurer; Sally Stevens, Secretary.

In its second year at the Hall, the Altar Guild, under the guidance of Miss Caroline Paige, has enjoyed a successful year with a large membership. Among the duties of the guild are polishing brass, laundering linens, caring for vestments and arranging flowers for the services.

ATHLETICS



TEAM I

First Row: Sue White, Darlene Hawkins, Carolyn Van Winkle (Captain), Beckie Green, Barbara Christensen.

Second Row: Janice Parker, Penny Jo Davis, Barbara Torango, Donna Bookhultz, Helen Beecher, Annette Gaither, Sally Stevens.

Third Row: Gayle McDonald, Jimmie K. Moe, Kathy Oja, Alice Harrington, Susannah Wallen.

Fourth Row: Naomi Brown, Shirley Anderson, Virginia Schaille, Cappie Bowen, Linda Nash, Valerie Joslyn, Pam Seaman, Pat Harriman.

Fifth Row: Claudia Hambrick, Diane Sala, Julie Mack, Evelyn French, Jane Brown, Jacey Mohler, Barbara Gillespie. *Not pictured:* Sharon Parks.

Emphasizing the physical as well as intellectual growth, the Student Body is divided into two teams, that vie for championship, in sports such as volleyball, basketball, and softball.



ATHLETICS

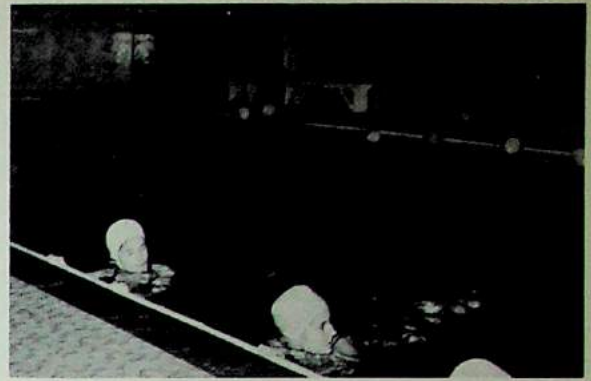

The girls may follow their individual tastes in a number of different sports including riding, skiing, swimming, and modern dancing. Modern dance and swimming are required for physical education along with other team sports such as volleyball and basketball, while skiing and riding may be pursued in leisure time.



TEAM II

First Row: Sue Stevens (Captain), Jean Wienert, Judy McDonald, Juna Hayes.

Second Row: Carol Dixon, Lindy Samuelson, Mary Jane Dobson, Carol Pope, Dorothy Wise, Judy McKee.

Third Row: Lydia Reynolds, Vicki Joslyn, Mary Kroehl, Martha Boyer, Terry Hardwick, Lee Ann Alfred, Barbara Baker.

Fourth Row: Lynn Furlong, Judy Carson, Diane Terjeson, Sheila Fink, Claudia Welch, Marcia Lessing, Jill Neubert, Pam Holfert, Ditti Weinel.

Fifth Row: Karen Bromberg, Roberta Wright, Gretchen Mundt, Jeanette Anderson, Sally Bowe, Pat Clarke, Sue Goold, Pam Hillgen.

OLD GIRL - NEW GIRL TEA



September marks the opening of school with the Old Girl-New Girl Tea, where lasting acquaintances are made and old friendships are renewed.

RED LETTER DAY DANCE



Bohemian is the only word that describes the first dance of the fall, and finale to the Junior Red Letter Week. Donna Bookhultz reigned as the Belle of St. Helen's.



CHRISTMAS DANCE AND DINNER



During the week before Christmas vacation, the Hall is transformed into a Christmas wonderland by a whirl of festive activities. Red roses and fir boughs gaily bedecked "Chateau Noel," our formal dance which started off the week. The Senior boarders decorated their rooms in the holiday spirit and the rest of the boarding department competed for prizes by decorating their doors. The day students also joined in the festivities by decorating the doors of the classrooms. The week ended by a banquet in Scadding Hall where Santa paid a visit and there were gifts for all.

CHRISTMAS PLAY



The Christmas program, *The Light of the World*, presented by the speech classes and glee club, directed by Mrs. Collett and Mrs. Harrington, expressed meaningfully and movingly the true spirit and significance of Christ's Nativity.

OPEN HOUSE



In celebration of the Hall's Ninetieth Birthday, Mrs. Collett wrote and directed "Shucksford Hall Daze," a light and amusing satire on Hall life. The presentation of the play was preceded by open house in both Upper and Lower schools, and, following the play, refreshments were served.

The Birthday Cake, which played a great part in the two evenings' festivities, was a model of the old Hall building, created and decorated by Madame Irene Wolfson.



DADS' AND DAUGHTERS' DINNER



The girls and their fathers spent a delightful evening together enjoying a delicious dinner and a detailed speech on the life of Abraham Lincoln, by Mr. Herman Boyer.

MAY DAY ACTIVITIES



Lydia Reynolds as *Olivia* and Ditti Weinel as *Viola*

Scenes from
IDYLLS FOR THE MAY QUEEN



Judy McDonald as *Puck*

Returning to the customs and practices of Elizabethan celebrations of May Day, Hall girls made merry all day, observing the rites even to the early rising to gather flowers for decorations. In the afternoon came the traditional crowning of the May Queen and the investiture of her court, followed by the presentation of *Idylls for the May Queen*—a medley of English madrigals, maypole dancing, and scenes from *Twelfth Night*, *As You Like it*, and *Midsummer Night's Dream*. In the evening the festivities continued with a formal ball honoring the queen and her court with Van Armitage's orchestra.

THE ROYAL BALL



MAY COURT



Princess Martha Boyer, Princess Linda Nash, Princess Claudia Welch, Queen Cappie Bowen, Mistress of Ceremonies Judy Carson, Princess Sue Stevens, Princess Helen Beecher, Princess Marcia Lessing.

The rites of spring were ushered into the school year with the coronation of Queen Cappie I. The gay bouffant gowns with embroidered roses and bright colored sashes enhanced the radiant beauty of the queen and the members of her court. The honor of Mistress of Ceremonies this year went to Judy Carson, who dispatched her duties with grace and charm.

SENIORS IN WHITE

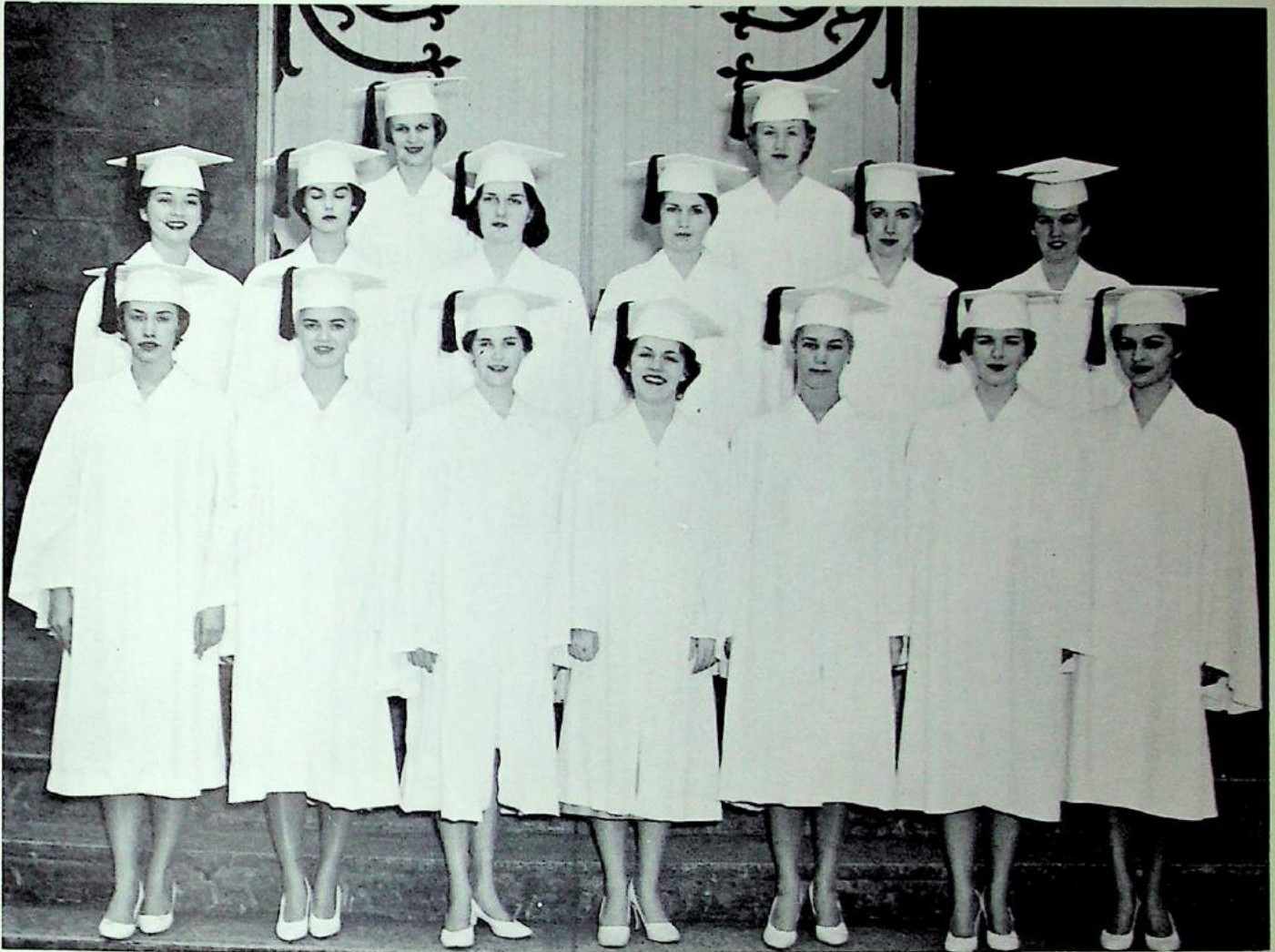

First Row: Valerie Joslyn, Claudia Welch, Alice Harrington, Juna Hayes, Marcia Lessing, Barbara Christensen, Helen Beecher. Second Row: Martha Boyer, Linda Nash, Sheila Fink, Cappie Bowen, Jill Neubert, Sue Stevens. Third Row: Sally Bowe, Jeanette Anderson. Not pictured: Pat Harriman.

The beautiful entrance to Trinity Church reminds this year's senior class that they will soon be entering the door of adult life and responsibilities.

The class of 1959 was honored by having the song, "We Sing to Thee," written especially for their graduation. The music and lyrics were composed by Mr. Carl M. Beecher, father of a graduating senior.

WE SING TO THEE

We sing to you as parting time draws nigh —
Your children we, who bid you now good-bye.
The one true God be gracious unto you —
St. Helen's Hall, our Alma Mater true.

Long patiently you led us by the hand,
Along the path that leads to wisdom's land.
The one true God be gracious unto you —
St. Helen's Hall, our Alma Mater true.

Our thanks to you for study, work and fun;
For help in trouble, and for victories won.
The one true God be gracious unto you —
St. Helen's Hall, our Alma Mater true.

We come at last to our commencement day,
And ask your blessing as we go our way.
The one true God be gracious unto you —
St. Helen's Hall, our Alma Mater true.

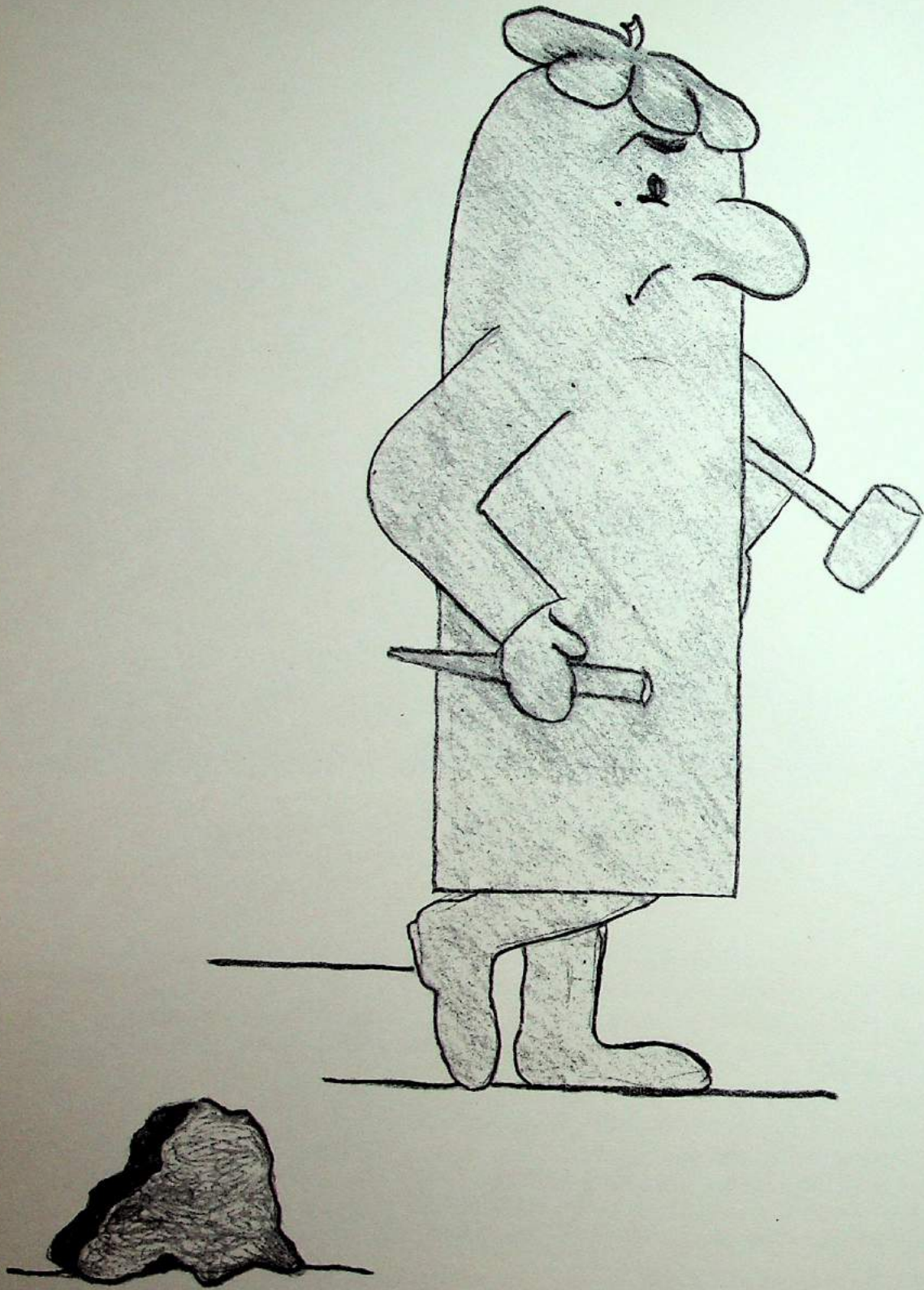

ADVERTISING

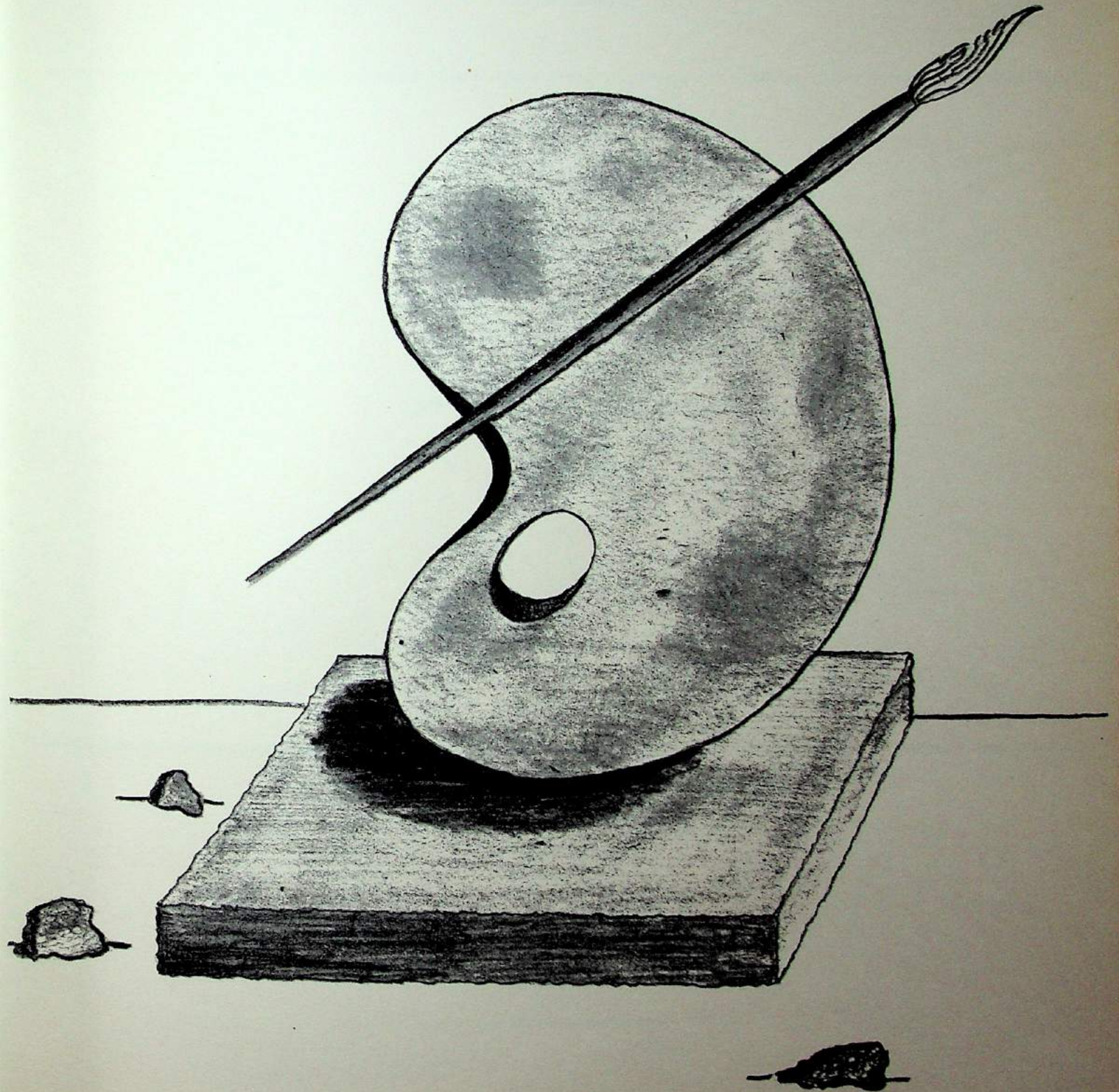

ANDERSON BROS. TRUCK PARTS AND EQUIPMENT

9111 N. Vancouver

Portland, Oregon

ANDERSON BROS. TRUCK SALES, INC.

4800 N. E. Union Avenue

Portland, Oregon

ANDERSON BROS. TRUCK EQUIPMENT COMPANY

2340 Highway 99 North

Eugene, Oregon

Warren T. Elliott & Associates of Oregon, Ltd.

COMPLETE INSURANCE SERVICE • MORTGAGES • LOANS

Main Office:

310 Portland Trust Building
Portland 4, Oregon
CApitol 7-2429

Branch Office:

621 S.E. Union Avenue
Portland 14, Oregon
BElmont 4-7393

COMPLIMENTS OF

FLAVOR PAC

HEATHMAN HOTEL

LANAI ROOM

UNIQUE GIFTS

For Discriminating People

Compliments of
MEIER & FRANK COMPANY
"Oregon's Own Store"



PLAZA CLEANERS
FOR 1 HOUR MARTINIZING
1024 S.W. Montgomery

WELCH AND WELCH

HEREFORD CATTLE

Ridgewood Ranch
Ukiah, California

Compliments of

Portland's Finest Independent Dairy
SUNSHINE DAIRY

TOWN TALK MARKET
Corner 11th and Montgomery

SERVICE AND QUALITY

* Meats * Groceries
* Produce * Notions

MENDO WOOD PRODUCTS, INC.

Manufacturers of Mendo-Studs

RIDGEWOOD RANCH

UKIAH, CALIFORNIA

STADIUM
SHELL

18th and Morrison
CApitol 7-9753

Compliments of

LANGENDORF UNITED BAKERIES



OREGON U-SELECT-IT CANDY COMPANY

AT 8-4363

Compliments of
GENERAL SPRAY COMPANY

COWLS COFFEE COMPANY
Distributors for Maxwell House

PORTLAND RIDING ACADEMY
TRAINING, BROADING, PRIVATE LESSONS
CLASS AND TRAIL RIDING

John Blackwood, Manager
Garden Home, Oregon
CH 4-2727

Compliments of

P
O
R
T
L
A
N
D

O
I
L

C
O
M
P
A
N
Y



Helen Beecher
Olds and King's
Hi-board
Representative

Being a representative on the Olds and King's Hi-Board this year has been a wonderful experience. Meeting new friends, modeling, attending slumber parties, banquets, and working as a salesgirl filled the year with fun and excitement. Olds and King always welcomes you. Not only is it a top store but also a conveniently located shopping place.

Congratulations to the new hi-board member. I hope this experience will be as rewarding to you as it was to me.

Helen Beecher

PACIFIC FRUIT AND PRODUCE

Compliments of

HAYES
FRESH AND FROZEN OYSTERS

BEST WISHES TO THE
CLASS OF '59

*Best wishes to the
Class of '59*

Compliments of the Ojas

THE BILL MORRISON CO.
Office Machines Service
IBM RENTALS
Phone CH 4-1103
5839 S.W. Hood Avenue
Portland, Oregon

FIFTH AVENUE PORTRAIT STUDIO

EIGHT HUNDRED SEVENTEEN SOUTHWEST FIFTH AVENUE
CITY OF ROSES 4, OREGON • CApitol 6-6541

Dear Students:

Thank you for the privilege of having been your official photographer.

We have endeavored to please you and we hope you like us as well as we liked working for you.

If in the future you have need of good photographs taken by a professional photographer, we do specialize in personal portraits, family groups, restoring old treasured photographs, and complete coverage of weddings, formal and candid.

We shall look forward to seeing you when you again need photographs.

To the student body our sincere appreciation for their cooperation.

To the graduating class may we take this opportunity to wish you happiness and success in the future that lies before you.

Sincerely,

FIFTH AVENUE PORTRAIT STUDIO

ALEX GUENTHER — 4447 S.E. 30th Ave.
Portland 2, Oregon • BE 4-8731
Sales and Service Representative
M. P. Moller, Inc.
Pipe Organ Architects and Builders

PORTLAND SIGHTSEEING COMPANY

Compliments to the '59 Class

Compliments of

CENTRAL OREGON TITLE AND LOAN ASSOCIATION

IN GRANTS PASS IT'S
MANZANITA SUPER SHELL

*Newest and Finest in Grants Pass
Shell Products and Super Service*

N.W. 6th at MANZANITA • Phone GR 9-9191

SERVICE IS DANDY WITH DON AND ANDY

D. M. (DON) STREETER

ASKEL G. (ANDY) ANDERSEN



42 years of superior
Chevrolet sales and service

GRAND AVENUE

**ONE BLOCK
SOUTH OF
BURNSIDE**

FRANK NAU PHARMACY

7 a.m. to 1 a.m.

Daily except Sundays and Holidays

519 S.W. 6th AVENUE

806 S.W. BROADWAY

A

Symbol of Sweet Memories

YOUR CLASS JEWELRY

Manufactured by

Karl J. Klein, Inc.

Jewelers and Engravers

806 S. W. Broadway

Portland, Oregon

FULTON PROVISION COMPANY
6333 S.W. MACADAM AVENUE
CApitol 8-8595

Wholesale Meats

*Compliments to the Senior Class
of '59*

from
PALACE LINEN SUPPLY

Complete Plumbing and Heating

Alterations Repairs

DE TEMPLE PLUMBING AND HEATING

615 N.W. COUCH
CA 7-2641

THERE IS A THUNDERBIRD IN YOUR FUTURE



GAITHER MOTOR COMPANY • TOLEDO, OREGON

Compliments of
Julie Mack, Terry Hardwick

Compliments of
Marcia Lessing, Jack O'Neill

Compliments of
Pam Hillgen, Gretchen Mundt

Compliments of
Barbara Christensen, Tom Kielpinski

Compliments of
Donna Bookhultz, Gretchen Mundt

Compliments of
Linda Nash

Compliments of
Sally Bowe, Gorm Andersen

Compliments of
Evelyn French, Lynn Furlong

Compliments of
Jill Neubert

"Vice it is possible to find in abundance with ease; for the way to it is smooth, and lies very near. But before the temple of virtue the immortal gods have placed labour, and the way to it is long and steep, and at the commencement rough; but when the traveller has arrived at the summit, it then becomes easy, however difficult it was at first."
— Hesiod

Compliments of
Helen Beecher, Larry Miller

Compliments of Roberta Wright

Compliments of
Jean Anderson

Compliments of
Kathy Oja, Mary Jane Dobson

WITH SINCERE BEST WISHES
FROM ALL OF US AT
RADIO CAB

RIDE RADIO CAB
Capitol 7-1212

INTERNATIONAL HARVESTER TRUCKS

\$60 a day for parts and service

Compliments of

Mr. and Mrs. Adolph Neubert

Mr. and Mrs. Don O. Nash

Compliments of the

C. C. DIXONS

Boise, Idaho

CROWN ENGRAVING

Stationery

Wedding Invitations

Charles F. Berg . . . exclusive and exciting fashions . . . Lanz Originals, Mr. Mort and many others including those bright, gay fashions that wear the exclusive Chumley label. Come visit us often . . . phone and mail inquiries receive special attention.

615 S.W. Broadway . . . CA 3-5161

Charles F. Berg

Compliments of

MULTORPOR

SKI AREA

Compliments of
IVAN KAFOURY BLOUSES

Compliments to the Class of '59

THE J. K. GILL COMPANY
S.W. 5th Avenue at Stark

PAIGE'S PRESCRIPTION PHARMACY
N.E. 7th and Knott
Phone AT 4-4656
Portland 12, Oregon
Ask your doctor to call us for prompt delivery

Compliments of
Dr. Booker Lewis

Best Wishes to
the Class of '59

Compliments of
Valerie Joslyn

Luck and Love to
the Delphic Staff of '59

Boots

Compliments of Sue Goold

Compliments of
Dr. Walter C. Reynolds

Compliments of
Mr. and Mrs. L. J. Furlong

STUDEBAKER
Larks Hawks
Sixes and V-eights

VOLVO
Sweden's Finest

CHRISTENSEN MOTORS INC.
Beaverton, Oregon
Mitchell 4-1106

INDEX

Administration	6	<i>In Memoriam</i>	22
Advertisements	50-61	Johnson, Elizabeth	7
Alfred, Lee Ann	23, 37, 38, 39, 41	Joslyn, Valerie	18, 37, 38, 40, 47
Altar Guild	39	Joslyn, Vicki	26, 39, 41
Alumnae Award	33	Junior Red Cross	38
Anderson, Jeannette	14, 38, 41, 47	Junior Class	23, 24
Anderson, Shirley	39, 40	Krueger, Mary Lou	8
Autographs	63	Kroehl, Mary	24, 41
Awards	33	Lessing, Marcia	18, 38, 41, 46, 47
Baker, Barbara	26, 41	McDonald, Gayle	24, 39, 40
Baker, Harriet	8	McDonald, Judy	26, 39, 41, 36
Beecher, Helen	15, 36, 37, 38, 39, 40, 46, 47	Mack, Julie	24, 40
Board of Trustees	4	McKee, Judy	24, 41
Bookhultz, Donna	23, 40, 42	McKirdie, Isabelle	5, 7
Boarders' Council	37	Mary Award	33
Bowe, Sally	15, 38, 41, 47	Mary Rodney Award	33
Bowen, Cappie	15, 38, 40, 46, 47	Mattill, Emma	8
Boyer, Martha	16, 36, 37, 38, 39, 41, 46, 47	May Fete	45
Bromberg, Karen	26, 41	May Court	46
Brown, Jane	23, 38, 39, 40	Moe, Karen	23, 36, 37, 39, 40
Brown, Naomi	26, 38, 40	Mohler, Jacey Ann	25, 40
Buckles, Nadyne	8	Mundt, Gretchen	25, 39, 41
B ³ Club	39	Nash, Linda	18, 36, 37, 38, 40, 46, 47
Campbell, Irene	7	Neubert, Jill	19, 38, 41, 47
Carman, Rt. Rev. J. W. F.	32	Oja, Katherine	25, 36, 38, 40
Carson, Judy	23, 36, 37, 39, 41, 46	Old Girl-New Girl Tea	42
Chapel	30-32	Paige, Carolyn	7, 39
Christensen, Barbara	16, 37, 38, 40, 47	Parker, Janice	26, 40
Christensen, Ethel	8	Parks, Sharon	24, 39, 40
Christmas Dance	43	Pope, Carol	23, 38, 41
Christmas Dinner	43	Prophecy, Senior	20
Christmas Play	43	Red Cross	38
Clarke, Patricia	23, 41	Red Letter Dance	42
Collett, Carolyn	7	Reynolds, Carl	7
Commencement Song	48	Reynolds, Lydia	26, 39, 41
Dads' and Daughters' Dinner ..	44	Richardson, Ruth	7
Dagwell Cup	33	Roberston, Maude	8
Daret, Helga	7	Sala, Diane	26, 38, 40
Davis, Penny Jo	25, 38, 40	Samuelson, Lindy	24, 36, 38, 39, 41
Dedication	5	Schail, Virginia	24, 40
Delphic Staff	38, 63	School Activities	34, 35
DeWitt, Catherine	8	Seaman, Pamela	26, 38, 39, 40
Dixon, Carol	26, 38, 41	Senior Class	14-21, 47
Dobson, Mary Jane	25, 38, 41	"Shucksford Hall Daze"	44
Dunford, Inga	8	Shields, Rita	6
Faculty	7	Snap Pages	21, 27
Fariss, Gertrude Houk	6	Sophomore Class	25
Fink, Sheila	16, 36, 37, 38, 39, 41, 47	Staff	8, 9
French Evelyn	23, 38, 40	Stevens, Sally	25, 37, 39, 40
Freshman Class	26	Stevens, Sue	19, 38, 39, 41, 46, 47
Furlong, Lynn	23, 38, 39, 41	Strahan, Evelyn	6, 37
Gaither, Annette	25, 37, 38, 40	Student Council	36
Gillespie, Barbara	25, 40	Table of Contents	4
Goold, Sue	23, 38, 39, 41	Taylor, Beulah	8
Green, Becky	23, 40	Teams	40, 41
Greenfield, Rev. Robert H.	6, 32	Terjeson, Diane	24, 41
Harbrick, Claudia	26, 39, 40	Thompson, Florence	8
Hardwick, Theresa	23, 41	Torango, Barbara	26, 39, 40
Harriman, Patricia	17, 36, 37, 38, 39, 40	Van Winkle, Carolyn	24, 38, 39, 40
Harrington Alice	17, 36, 38, 39, 40, 47	Wallen, Susannah	24, 38, 39, 40
Harrington, Carolyn	7	Weinel, Ditti	26, 38, 41
Hawkins, Darlene	26, 38, 40	Welch, Claudia	19, 38, 39, 41, 46, 47
Hayes, Juna Ann	17, 37, 38, 41, 47	White, Susan	26, 40
Helenas	37	Wienert, Jean	26, 38, 41
Hillgen, Pamela	25, 36, 37, 38, 39, 41	Wise, Dorothy	24, 37, 38, 39, 41
Holfert, Pamela	23, 41	Wolfson, Irene	7, 44
Holman, Bette	8	Wright, Roberta	24, 36, 37, 38, 41
Honor Roll	33		

AUTOGRAPHS



ACKNOWLEDGEMENTS

EditorSheila Fink
Advertising—Editor.....Sally Bowe
Business Manager.....Marcia Lessing
Art—Editor.....Linda Nash
Barbara Christensen, Valerie Joslyn
Roberta Wright
Copy—Editor.....Jill Neubert
Cappie Bowen, Juna Hayes, Pat Harriman
Lay Out—Editor.....Helen Beecher
Alice Harrington, Sue Stevens, Jane Brown
Annette Gaither, Sue Goold, Roberta Wright
Paste-Up.....Jeanette Anderson, Sally Bowe
Barbara Christensen, Sue Stevens, Roberta Wright
Photography—Editor.....Jeanette Anderson
Kathy Oja
Typing—Editors.....Martha Boyer and Claudia Welch
Photographs.....Fifth Avenue Studio
Printing and Lithography.....Sweeney, Krist and Dimm
Art Adviser.....Mr. Carl Reynolds
Faculty Adviser.....Miss Ruth Rose Richardson

