

DELPHIC

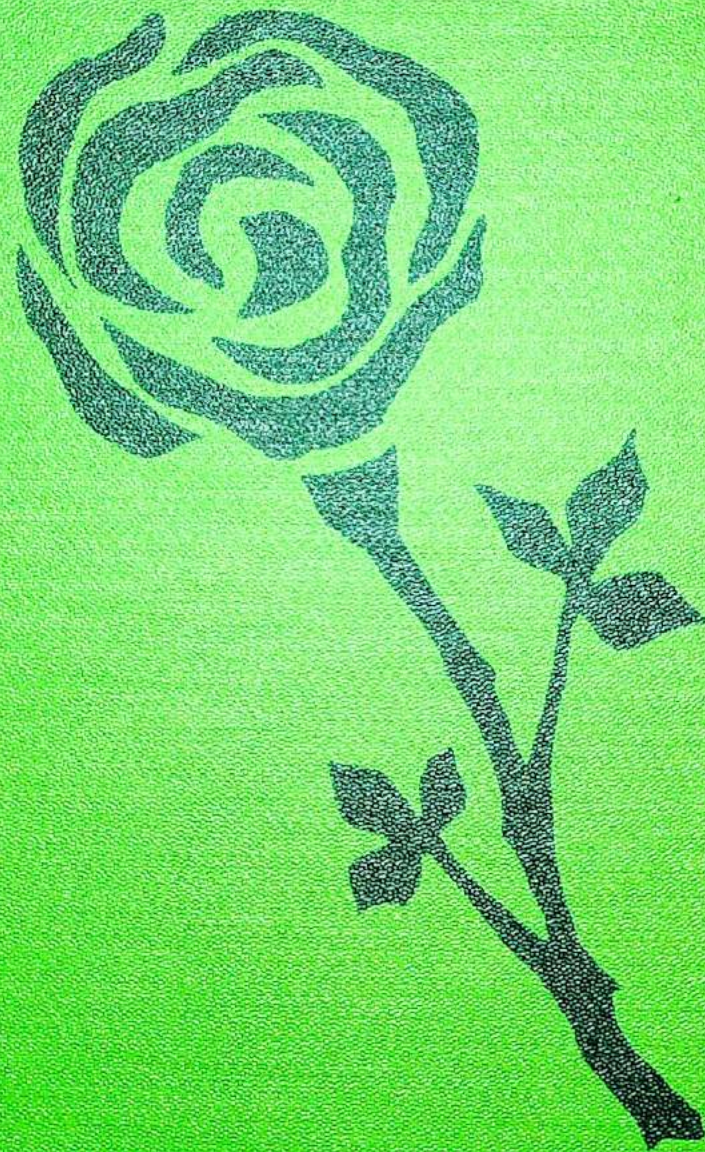

1960

Lydia Reynolds



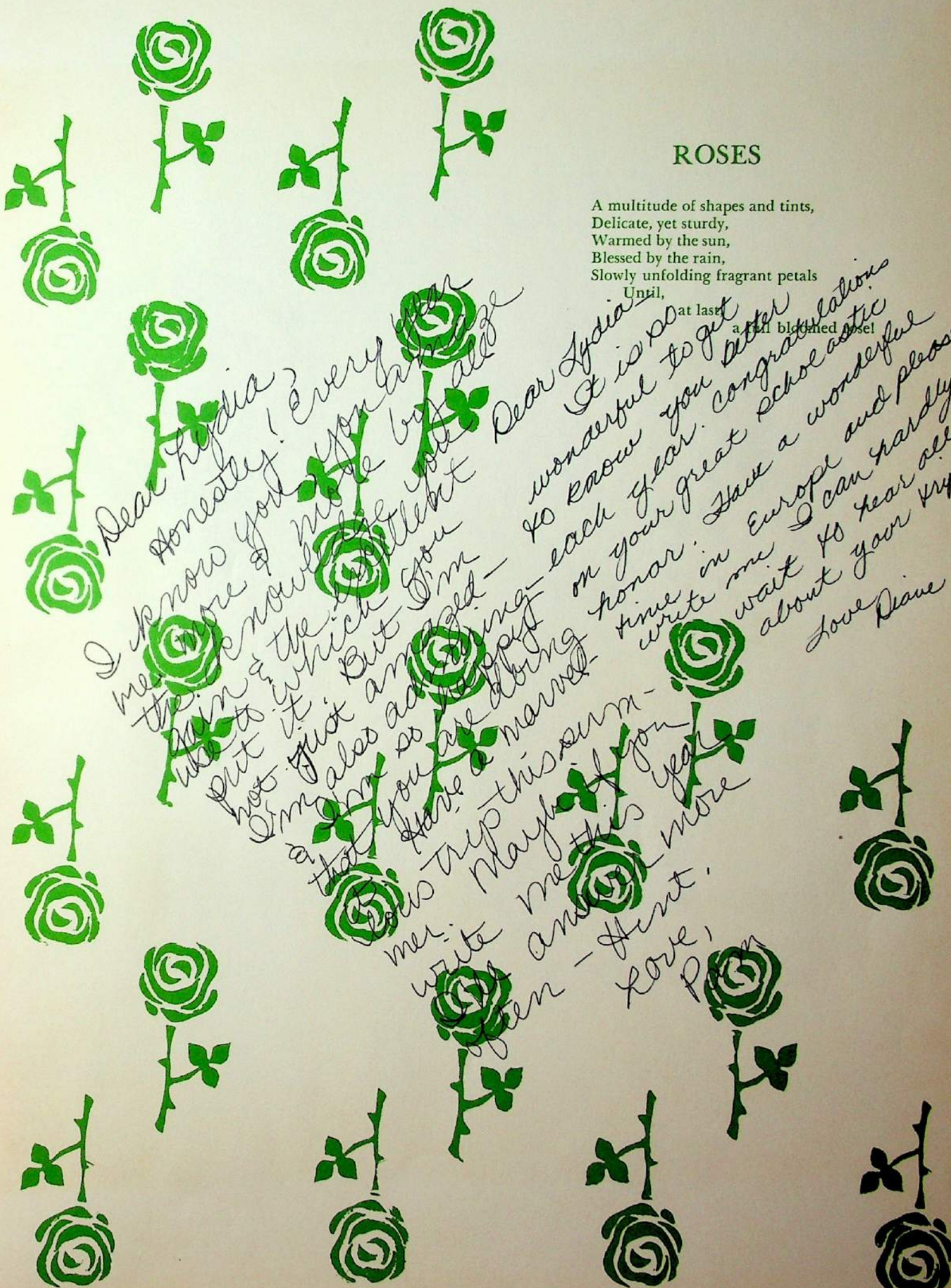

# ROSES

A multitude of shapes and tints,  
Delicate, yet sturdy,  
Warmed by the sun,  
Blessed by the rain,  
Slowly unfolding fragrant petals  
Until,

Dear Lydia,  
Honesty! Every  
I know you  
the more  
want to  
put it  
not just  
I'm also  
that you  
have a  
this  
Mayb  
me this  
and  
more  
- hint,  
Love,  
P

at last  
a blessed  
Dear Lydia  
It is so  
wonderful to get  
to know you  
each year. I  
on your great  
honor. Have a  
time in Europe  
write me I  
wait to hear  
about your trip  
Love Diane

India  
Well young lady -  
I wish you all the  
luck in the world on  
your trip to Europe. I  
can't wait to see you  
next year and to see you  
of your trip! I in fact all  
fast and - Pat Mills  
Lots of Luck % Jeanne Witzengel  
Pat Mrs. I. N.A.S.  
Alameda  
Calif.

DEAR LYDIA -  
NOW YOU BE SURE  
AND REMEMBER TO BRING  
ME BACK SOME OF SWITZERLAND  
LAND AND HEAR? YOU'RE A TRUVELL  
WONDERFUL & SINCERE AND DARLING  
PERSON AND I AM HONOURED  
BY YOUR FRIENDSHIP  
SEE YOU NEXT YEAR  
LOVE ALWAYS,  
DITI

# DELPHIC

1960



ST. HELEN'S HALL

PORTLAND, OREGON

# MORRIS HALL

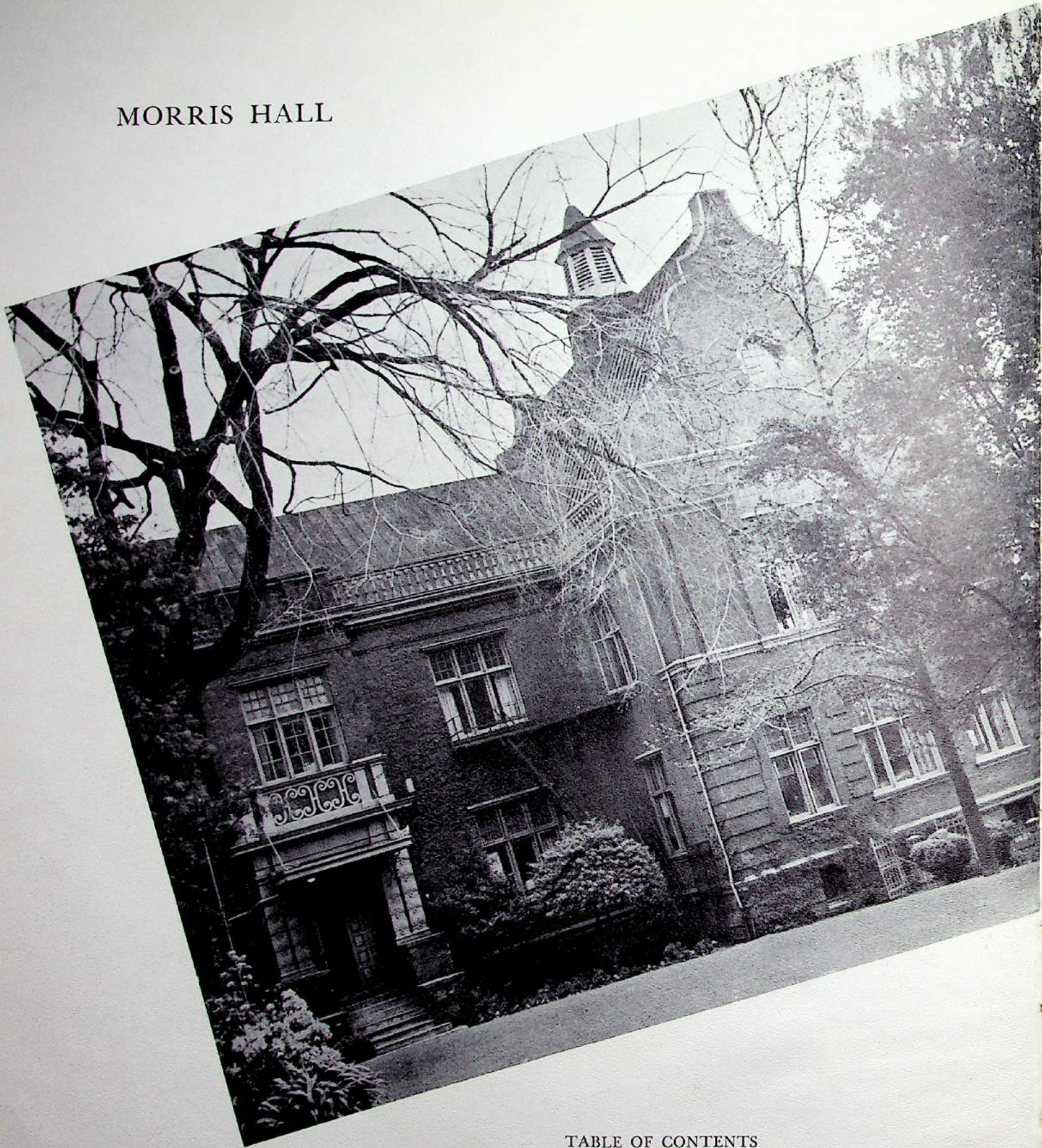

## TABLE OF CONTENTS

CULTIVATION		BLOSSOMING	
Administration	7	Seniors	43
NOURISHMENT and GROWTH		APPRECIATION	
School Life	15	Advertisements	57

ST. HELEN'S HALL

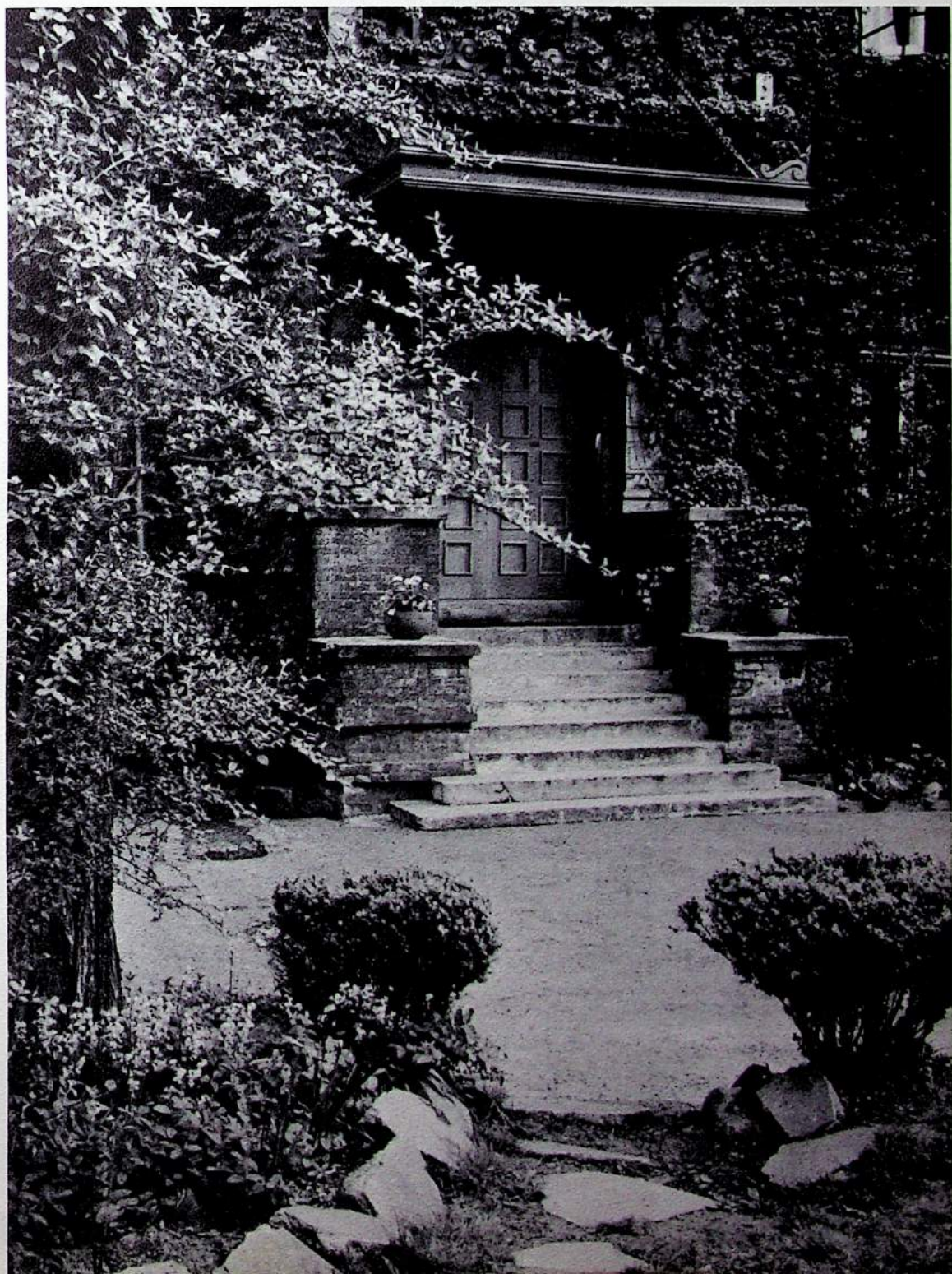

## DEDICATION



MISS RITA SHIELDS

We, the class of 1960, affectionately dedicate this, our *Delphic*, to one who has inspired us to pursue higher educational goals as an adviser, a helper, and a friend. The qualities she possesses exemplify the ideals of St. Helen's Hall. With humble respect we acknowledge the constant example set for us by Miss Rita Shields.

# CULTIVATION







# ADMINISTRATION

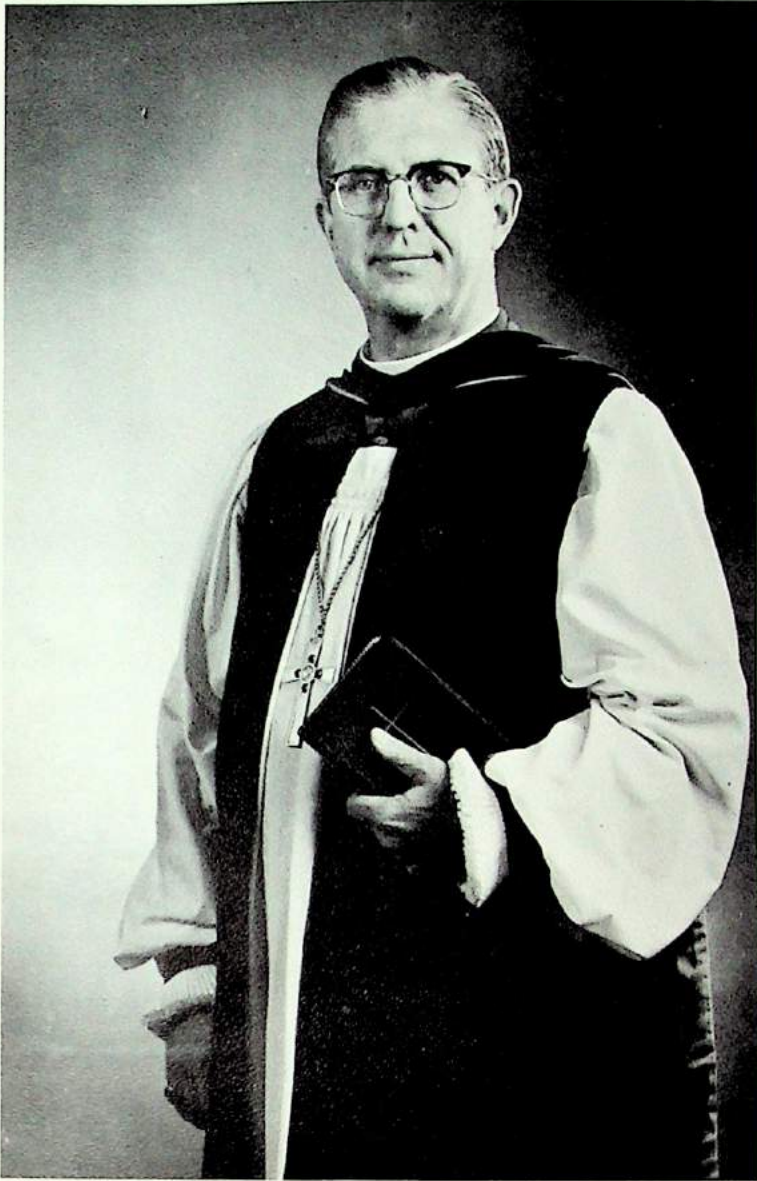

THE RT. REV. JAMES W. F. CARMAN

## BOARD OF TRUSTEES

*President:* The Rt. Rev. James W. F. Carman

*Vice-President:* Mr. Fred Fowler

*Treasurer:* Mr. John C. Merrifield

*Secretary:* Mr. Warren J. Elliot

Mrs. David B. Charlton

Mr. Phillip Fields

Mr. Milton A. Foland

Rev. Kent Haley

Rev. Louis B. Keiter

Rev. E. J. Kingsley

Mrs. Carl Reynolds

Dr. Arthur Seaman

Mrs. Douglas P. Elliot

*Episcopal Churchwoman's Representative*

Mrs. Gertrude Houk Fariss, *Director*

Rev. Robert H. Greenfield, *Chaplain*

Mr. William B. Adams, *Diocesan Attorney*

## A MESSAGE FROM THE BISHOP

I am sure that the fundamental reaction of those privileged to be graduated from St. Helen's Hall is one of gratitude—not gratitude because you are leaving, but gratitude for what has been your privilege. We have been concerned throughout your days here with the whole personality—body, mind, and spirit. The whole personality is also God's concern. Young people are sent to St. Helen's Hall because parents want no part of their children's latent potentialities neglected or allowed to wither. No parent can do more than provide a child with as good an opportunity as he can for him to develop the body, the mind, and the soul. All parents with insight into the factors that do most to utilize the potentialities of their children feel inadequate and frustrated. Most parents wish they could go back and bring up the same child again.

There are so many characteristics and potentialities which could have been aided or abetted in ways different from those used; so many unfinished buildings; so many mansions that we feel could be more stately. It is characteristic of good parents that they suffer a guilt complex about their parenthood. Gratitude, then, is your response to parents and teachers and friends who try to give you the best in life.

We hope that we have made you intellectually curious. We hope that we have stimulated in you a hunger and thirst for righteousness. We hope that we have developed in you some measure of self-control.

May God bless you all as the days unfold. May you always be proud of St. Helen's Hall and worthy of her heritage. Our world desperately needs young ladies who have been given your opportunities.

## ADMINISTRATION



GERTRUDE HOUK FARISS  
Director

This year, in addition to the new students, we welcomed three new teachers to the Hall. Mrs. Judy Charlton and Miss Josephine Day instructed the freshmen in English and history. Mrs. LaDonna Hutchinson, instructor of physical science, biology, and chemistry, replaced Mrs. Elizabeth Johnson, who is on a leave of absence for the year teaching at the U.S. Air Force Base near Reykjavik, Iceland.

Besides being our teachers, friends, and confidants, the faculty works "above and beyond the call of duty" preparing college recommendations for us. We will always be indebted and grateful for their generous help.



MRS. EVELYN STRAHAN  
Director of the  
Residence Department



MISS RITA SHIELDS  
Field Representative  
Senior College Counselor

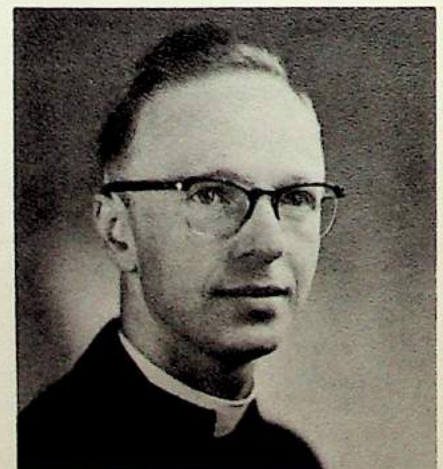

THE REV. DR. R. H. GREENFIELD  
Chaplain  
Christian Education

# FACULTY



MISS IRENE CAMPBELL  
Latin  
Student Council Adviser



MRS. CAROLYN COLLETTE  
Speech Arts  
Drama  
Christian Education



MRS. HELGA DARET  
Physical Education  
First Aid



MISS JOSEPHINE DAY  
History  
English



MRS. CAROLYN HARRINGTON  
Music Appreciation  
Glee Club Director  
Senior Class Adviser



MRS. LADONNA HUTCHINSON  
Physical Science  
Biology  
Chemistry



MISS ISABELLE MCKIRDIE  
History  
Freshman Class Adviser



MISS CAROLINE PAIGE  
Mathematics  
Altar Guild Adviser



MR. CARL REYNOLDS  
Art  
Art Adviser for *Delphic*



MISS RUTH R. RICHARDSON  
English  
Junior Class Adviser  
Faculty Adviser for *Delphic*



MADAME IRENE WOLFSON  
French  
German

(Not pictured)  
MRS. HELEN CAMPBELL  
Typing

MRS. JUDY CHARLTON  
English  
History

## HOUSEHOLD STAFF

We owe so much to these fine friends for their immeasurable kindness and help. Some of them are our "second mothers," others aid us in the innumerable small crises—that strike us every day.



*Seated:* Mrs. Beulah Taylor, Senior Housemother; Mrs. Hazel Davis, Scott II Housemother; Mrs. Florence Thompson, Scott I Housemother and Junior Red Cross Adviser.  
*Standing:* Mrs. Ethel M. Christensen, Study Hall Proctor and Sophomore Class Adviser.



*Mrs. Nadyne Buckles, Bookkeeper; Mrs. Inga Dunford, Secretary to Mrs. Fariss; Mrs. Mary Lou Krueger, Administrative Financial Assistant.*



*Seated:* Miss Emma Mattill, Nurse; Mrs. Maude Robertson, Receptionist. *Standing:* Mrs. Bette Holman, Secretary; Miss Katherine DeWitt, Dietitian.

# NOURISHMENT AND GROWTH





Dear  
Lidia  
I haven't  
much time  
so I'll just  
say WRT

You go  
3140  
Livermore  
Calif.

## FRESHMEN

Those young, impressionable freshmen had an eventful year. They suffered the terrors of initiation and of dance cleanup committees with humor and good sportsmanship. They even remained brave enough to undertake the Senior Commencement Tea, which we will always remember with fondness and—we hate to admit it—sentimentality.



VICKY JUSTICE  
President



ELIZABETH MCKIRDIE  
Vice President



ROBIN HAIL  
Secretary



VERA FARINAS  
Treasurer



FRANCIE BODMER



BETTY BUCKLES



JOANNE DOBSON



MARCIA DuBois



JANE GORDON



MARY HAFNER



CAROL LUNDY



ANN MANNING



ALICE MARTIN



ELIZABETH POOLE



CAROL STOCKTON



BEVERLY TORANGO



HILDY WILEY

# SOPHOMORES



DITTI WEINEL  
President



DIANE SALA  
Vice President



CAROLYN SPEERSTRA  
Secretary



BARBARA TORANGO  
Treasurer



SHAROL ATKINSON



BARBARA BAKER



KAREN BROMBERG



NAOMI BROWN



KAREN CLARK



LUCY CRENSHAW



DARLENE HAWKINS



VICKI JOSLYN

## SOPHOMORES

In nine short months the sophomores did much to make us proud of them. They led, by a considerable margin, all other classes in their contributions to the United Fund; they made charming bids for the Christmas formal; and they gave "Forget-Me-Not," which was indeed an unforgettable dance.



JANE MAYNARD



JUDY McDONALD



PAT MILLS



JANICE PARKER



LYDIA REYNOLDS



JUDY SANDFORD



PAMELA SEAMAN



MONICA SOLEGLAD



MARY THOMISON



SUE TURNER



SUSAN WHITE



JEAN WIENERT

# JUNIORS

The junior class was perhaps the busiest one raising money for the many activities which they sponsor. Their annual Red Letter Week festivities were full of fun and excitement, climaxed by the Red Letter Day Dance and the crowning of the "Belle of St. Helen's," Diana Fanning. Their food

sales and car washes helped to raise money for the Junior-Senior Prom. This year's Prom, *Mint Essence*, was held in the Crystal Ballroom of the Benson Hotel. Congratulations, juniors, for adding so much color and gaiety to the year.



PAM HILLGEN  
President



MARY JANE DOBSON  
Vice-President



SUE GEDNEY  
Secretary



LYNN PERRYMAN  
Treasurer



MA'CARRY BUTLER



PENNY JO DAVIS



DIANA FANNING



ANNETTE GAITHER



MARY GIBSON



BARBARA GILLESPIE



JUDY IRWIN



DARL LITCHFIELD



JACEY MOHLER



KATHY OJA



SALLY STEVENS

## SPIRITUAL LIFE



**RECESSIONAL** The *Helenas* members have the honor of carrying the Cross and flags which precede the choir in the daily Morning Chapel.

Our school life centers around our Chapel. Each morning a brief Matins begins the school day, twice a week Evensong is held by the boarders, and Wednesday morning the Holy Eucharist is held for communicants of the Episcopal Church. The spiritual guidance which we receive will always remain with us.



**MARY CHAPEL** for private meditation



**COMMUNION SERVICE** on Wednesday mornings.



**EVENING CHAPEL** conducted by senior boarders.



MORNING CHAPEL



THE RT. REV. JAMES W. F. CARMAN  
*Bishop of Oregon*

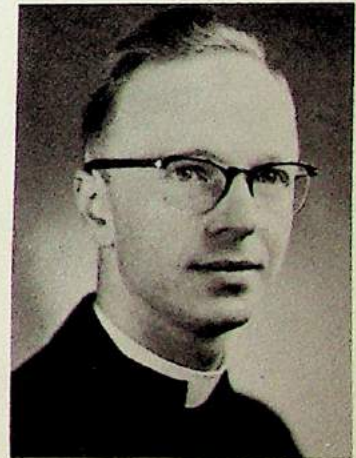

THE REV. DR. ROBERT H. GREENFIELD  
*Chaplain*

## ACADEMICS

Daily classes provide our intellectual nourishment. Lively discussions, lab experiments, work on those term papers—all make each school day a challenge.

Unfortunately the major production of the drama class, *The Letters of Elizabeth Barrett to Robert Browning*, came too late in the school year to include a pictorial account in the book.



**CHEMISTRY LAB** Sue Goold experimenting with sulfuric acid.



**CHRISTIAN EDUCATION I** Mrs. Collétt showing pictures of the Prophets to the freshmen.



**MUSIC APPRECIATION** Mrs. Harrington explaining a new record.

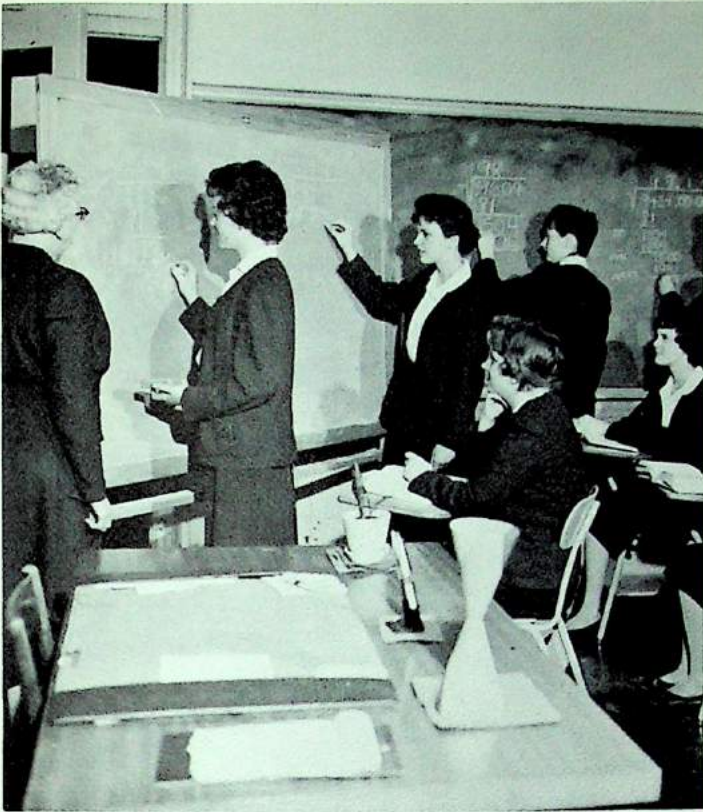

ALGERBA I Miss Paige helping the freshman work square roots.



FRENCH II Madame Wolfson leading a group in conversational French.

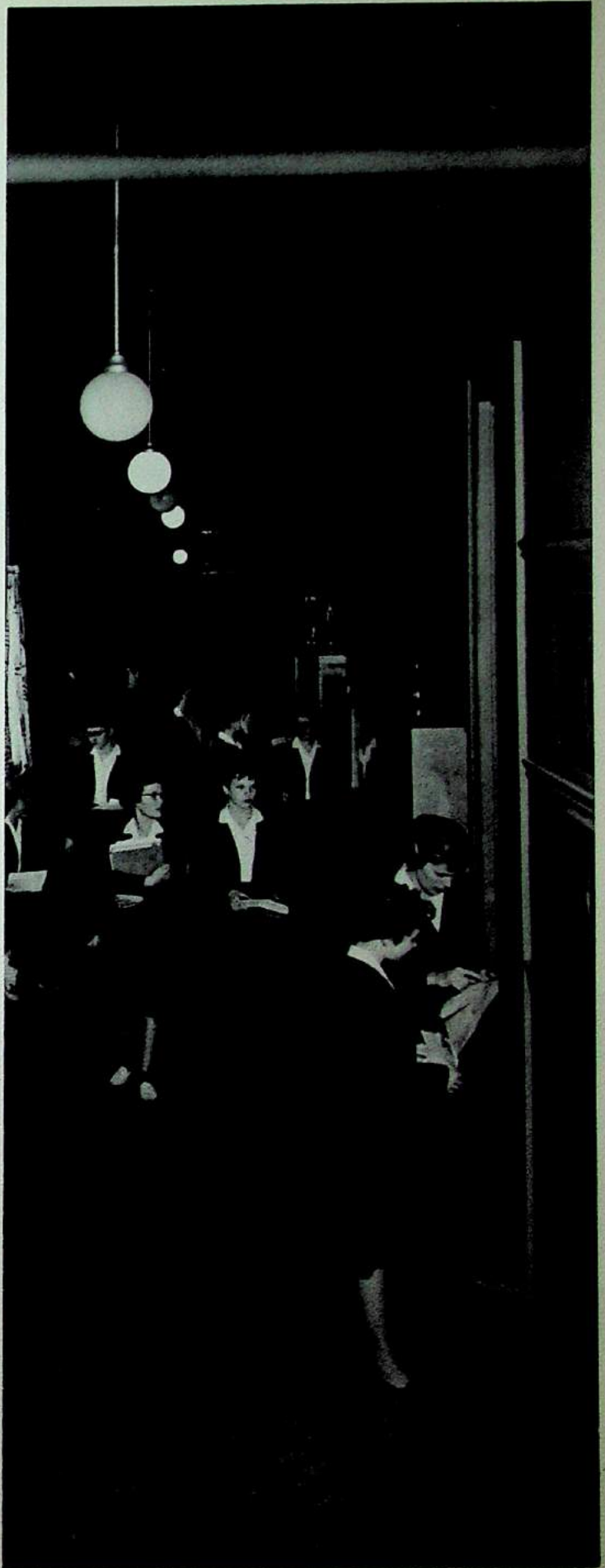

THE FRONT HALL BETWEEN CLASSES



**STUDY HALL** Juniors studying the exams.

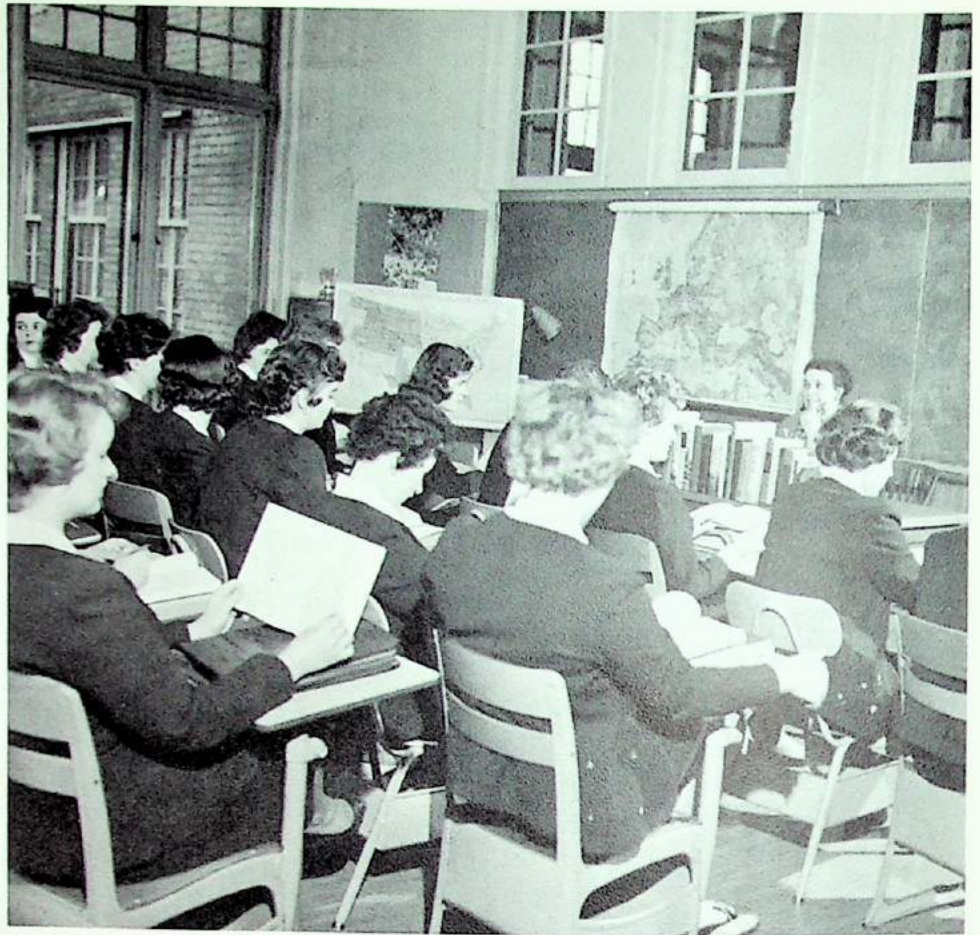

**HISTORY IV** Miss McKirdie discussing the Treaty of Versailles with the seniors.



**BIOLOGY LAB** Sophomores and juniors researching on guinea pigs and looking at blood through microscopes.



**ART** Sharol Atkinson posing for a two-minute sketch.

## OPEN HOUSE

Open House this year gave the parents and guests a feeling of being back in school when they visited the Fine Arts classes in action during their production of *Scenes and Songs*. An informal coffee hour followed the performance and classroom tour.



A

A. Mrs. Wolfson and Diane Terjeson proudly demonstrate St. Helen's Hall's new language machine to Mrs. Matthew McKirdie. By listening to foreign phrases and repeating after the taped voice, students can perfect their accents and comprehension in foreign languages more readily.

B. A course in speed reading and comprehension designed to improve the skills of both rapid and slow readers was given this year. Carolyn Van Winkle and Darl Litchfield are shown being timed by Miss Siringier.

C. Karen Bromberg, Judy McDonald, Ditti Weinel, Judy McKee, and Julie Mack interpret "blinking neon signs" during *Scenes and Songs*.

D. Donna Bookhultz and Miss Campbell compare the map on the board with the text on Caesar's journeys.



B



C



D

# ORGANIZATIONS

## STUDENT COUNCIL



*Standing:* Vicky Justice, Judy McKee, Pam Holfert, Sally Stevens, Judy Carson, Pam Hillgen, Ditti Weinel, Julie Mack, Roberta Wright,  
*Sitting:* Annette Gaither, Vice-President; Jane Brown, Treasurer;

Gayle McDonald, Corresponding Secretary; Miss Irene Campbell, Adviser; Diane Terjeson, President; Vicki Joslyn, Secretary.

This year the Student Council, in addition to sponsoring assemblies and dances, began a new project. This project is directed by the Foreign Affiliation Committee. The Hall is now affiliated with Arundel School in South Rhodesia, Africa, and the two student bodies have been exchanging letters, scrapbooks, and academic exhibits. Future plans include exchanging teachers and students.



## FOREIGN AFFILIATION

Annette Gaither, Junior Class; Donna Bookhultz, Senior Class; Lydia Reynolds, Sophomore Class; Vera Farinas, Freshman Class.

## BOARDERS' COUNCIL



*Seated:* Mrs. Strahan, Adviser; Pamela Holfert, President; Carol Pope, Penny Jo Davis, Vice-President. *Standing:* Mary Jane Dobson, Treasurer;

Jimmie K. Moe, Sergeant-at-Arms; Annette Gaither, Sue White, Janice Parker, Secretary.

The Boarders' Council helps maintain a harmonious atmosphere in the residence department, both by enforcing high conduct standards and by encour-

aging social events. The highlights of boarding life were the Talent Show in Senior House; the costume Halloween party; and a gloriously unchaperoned Boarders' Birthday Dinner preceded by "coketails" in the Blue Room.

## HELENAS

Helenas is an honor society and service organization. The members are chosen for their scholastic achievements, character, and leadership. With the guidance of their adviser, Mrs. Fariss, they have quietly attempted to improve the school atmosphere by helping where service was needed. This year the members have assisted in Chapel services, helped in the library by cataloguing books, reading shelves and checking in returned books. They also have served as study hall proctors and have undertaken assorted jobs like cleaning the fish pond.



*Row 1:* Roberta Wright, Sally Stevens, Lydia Reynolds. *Row 2:* Annette Gaither, Jimmie K.

Moe, Judy Carson, Barbara Gillespie, Diane Terjeson, Ditti Weinel, Janice Parker, Dorothy Wise.

## ALTAR GUILD



OFFICERS—Jimmie K. Moe, Treasurer; Miss Carolyn Paige, Adviser; Barbara Gillespie, Secretary; Sally Stevens, President.

The chapel, of which we are so proud, is the special charge of the Altar Guild. The members keep the linen and vestments clean, the brass gleamingly polished, and beautiful flowers at the altar.



POLISHING BRASS—Annette Gaither, Barbara Baker, Sue Gould, Mary Jane Dobson.

## GLEE CLUB

Our choir, the Glee Club, was quite active this year. Its members sang in morning chapel, and in various hospitals at Christmas time, and even on television!

Mary Thomison, Alice Martin, Dorothy Wise, Karen Clarke, Mary Jane Dobson, Annette Gaither, Beckie Green, Barbara Torango, Vicki Joslyn, Lindy Samuelson, Joanne Dobson, Carol Stockton, Carolyn Van Winkle, Lee Ann Alfred, Susan Gedney, Mary Hafner, Terry Hardwick, Sue White, Robin Hail, Barbara Baker, Lucy Crenshaw, Pam Hillgen.

# DELPHIC



*Facing:* Mary Jane Dobson, Pam Holfert, Judy Carson, Carolyn Van Winkle.  
*Kneeling:* Roberta Wright, Lee Ann Alfred, Donna Bookhultz, Diane

Sala, Carol Pope, Lydia Reynolds, Sue Goold, Diane Terjeson, Robin Hail, Mary Hafner, Sally Stevens, Karen Bromberg, Lindy Samuelson, Barbara Gillespie, Annette Gaither.

*Delphic* 1960 has had a hectic year acquiring money, choosing a theme, taking pictures, writing copy, organizing layout, pasting up, cutting wood blocks, and meeting deadlines. We hope that we have presented a true picture of personalities and school events.



*Kneeling:* Beckie Green, Evelyn French, Lynn Furlong, Gayle McDonald, Jane Brown.  
*Standing:* Terry Hardwick, Judy McKee, Julie Mack, Mary Kroehl, Diti Weinell, Dorothy Wise, Jimmie K. Moe, Virginia Schaill, Mary Gibson.

## JUNIOR RED CROSS



*Seated:* Evelyn French, Secretary; Julie Mack, President; Mrs. Florence Thompson, Adviser; Mary Jane Dobson, Treasurer; Janice Parker, Vice-President.  
*Standing:* Barbara Torango, Joanne Dobson, Francie Bodmer, Ditti Weinel, Carol Lundy, Marcia DuBois, Beverly Torango.

The Junior Red Cross, under the guidance of Mrs. Florence Thompson, prepared its members to take over our responsibilities in an adult world. Julie Mack, President, represented the Hall at the summer training center and at a workshop at the Red Cross Chapter House. Among its worthwhile achievements was a Thanksgiving basket for the needy.

## ATHLETIC COMMISSION

The Athletic Commission, headed by Lee Ann Alfred, is in charge of planning the volleyball and ping-pong games for the entire student body. They also act as referees at the various games. Mrs. Daret is the commission's adviser.

*Row 1:* Lee Ann Alfred, Chairman; Lindy Samuelson, Judy Carson, Dorothy Wise.  
*Row 2:* Terry Hardwick, Jimmie K. Moe, Roberta Wright, Sally Stevens.  
*Row 3:* Mrs. Helga Daret, Adviser; Carolyn Van Winkle, Sharon Parks, Julie Mack, Barbara Gillespie.



# ATHLETICS

Our student body is divided into two teams, the Clicks and the Rougettes. The teams compete in volleyball games for the possession of Benji Dee, our school mascot.

## TEAM I



*Row 1:* Beckie Green, Penny Jo Davis, Sally Stevens, Annette Gaither, Vera Farinas, Donna Bookhultz, Darlene Hawkins, Beverly Torango, Terry Harwick, Susan Gedney. *Row 2:* Joanne Dobson, Janice Parker, Sue White, Vicky Justice, Ann Manning, Sue Turner, Alice Martin, Lynn Perryman, Diana Fanning, Virginia Schaill. *Row 3:* Carol

Stockton, Judy Sanford, Carol Lundy, Robin Hail, Pamela Seaman, Hilda Wiley, Carolyn Van Winkle, Gayle McDonald, Jane Brown, Jane Gordon. *Row 4:* Diane Sala, Julie Mack, Evelyn French, Jacey Mohler, Barbara Gillespie, Darl Litchfield, Naomi Brown, Judy Irwin.

## TEAM II



*Row 1:* Barbara Torango, Lee Ann Alfred, Judy McDonald, Dorothy Wise, Jean Wienert, Jimmie K. Moe, Lynn Furlong, Sharol Atkinson, Carol Pope, Lydia Reynolds, Linda Samuelson. *Row 2:* Vicki Joslyn, Betsy Poole, Mary Gibson, Judy McKee, Mary Kroehl, Mary Jane Dobson, Pam Holfert, Pat Mills, Judy Carson, Karen Clarke. *Row 3:*

Barbara Baker, Robbie Wright, Diane Terjeson, Karen Bromberg, Carolyn Speerstra, Marsha DuBois, Francie Bodner, Betty Buckles, Libby McKirdie, Janie Maynard. *Row 4:* Pam Hillgen, Mary Carolyn Butler, Sharon Parks, Sue Goold, Lucy Crenshaw, Mary Hafner, Ditti Weinell.

# INTERMURAL ATHLETICS

In intermural sports, St. Helen's Hall participated in Play Day and the City Volleyball League. Play Day this year was held at Catlin Gabel, where the Hall met with teams from Helen Bush, St. Nicholas, Annie Wright Seminary, and Catlin Gabel. With these independent schools, our team

matched athletic skill and sportsmanship.

The City Volleyball League is composed of teams from Portland public high schools. The Hall's three teams—A, B1, and B2—returned with the championship trophy after a five years' absence from the League.

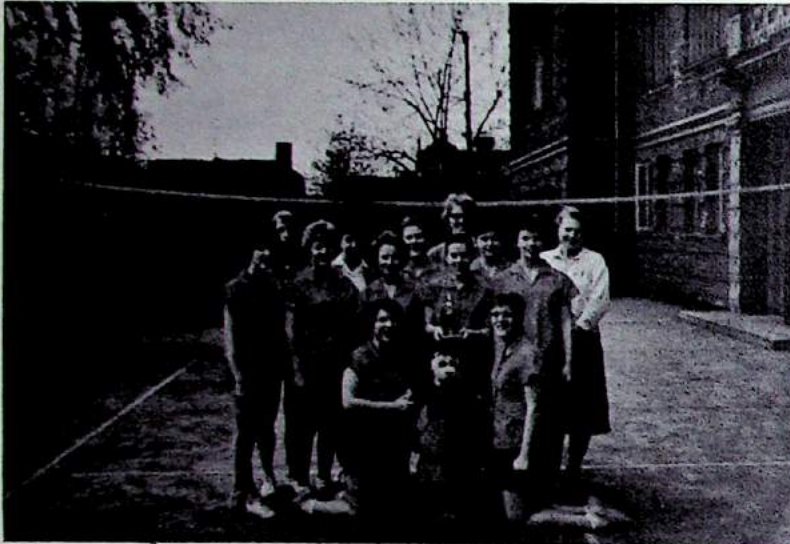

*Kneeling:* Lee Ann Alfred, Benji Dee, Mascot; Carolyn Van Winkle. *Standing:* Beverly Torango, Lindy Samuelson, Mary Thomison, Dorothy Wise, Betty Buckles. *Row 2:* Ditti Weinel, Penny Jo Davis, Sally Stevens, Julie Mack, Libby McKirdie, Mrs. Daret, Adviser.

Hallites 10	Benji Fighters	0
Hallites 39	Benji Fighters	21
Hallites 24	Georgettes	22
Hallites 24	Georgettes	14
Hallites 39	Cyclones I	1
Hallites 30	Cyclones II	13
Hallites 29	Cyclones I	26
Hallites 21	Georgettes	30
Hallites 10	Benji Fighters	0
Hallites 24	Marthettes	27
Hallites 28	Marthettes	24

Hallites 22	Knights	14
Hallites 32	Grant II	14
Hallites 20	Colonials	17
Hallites 39	Grant I	2
Hallites 16	Rough Riders	31
Hallites 28	Knights	12
Hallites 32	Grant II	19
Hallites 28	Colonials	10
Hallites 23	Grant I	12



*Kneeling:* Annette Gaither, Benji Dee, Mascot; Barbara Torango. *Standing:* Ma'Carry Butler, Jacey Mohler, Sharon Parks, Captain; Barbara Gillespie, Judy Carson.

# SOCIAL

## NEW GIRL—OLD GIRL TEA

At the very beginning of the school year the Old Girl—New Girl Tea welcomes both old acquaintances and new friends.



Student Body President Diane Terjeson serves punch to Mary Gibson, Jane Brown, Susan Gedney, and Gayle McDonald.



## SENIOR DINNER

Early in the fall, the senior class began their final year with the traditional Senior Dinner. Preceded by "coke-tails" and hors d'oeuvres in the Blue Room, the dinner was full of the spirit of gay reunion.

Dorothy Wise, Donna Bookhultz, Julie Mack, Standing: Lynn Furlong, Mary Kroehl, and Lindy Samuelson catching up on summer activities.

## JUNIOR RED LETTER

*San Pan Alley* was the theme of the annual Junior Red Letter Day Dance, which had an oriental atmosphere. Diana Fanning reigned as the *Belle of St. Helen's*. The dance climaxed a week of pleasant and festive activities accredited to the junior class.



Foreground: Mary Hafner and Dirk Keller, Barbara Torango and Don Currier, Babs Bruhlman and unidentified escort.

## CHRISTMASTIDE



Foreground, facing: Dorothy Wise, Lindy Samuelson, Beckie Green, Lee Ann Alfred, Julie Mack, Terry Hardwick, Jimmie K. Moe.

## DINNER

The week before Christmas vacation is filled with holiday activities. The halls, class rooms, and dorms are resplendent with gay decorations, and Senior House makes a charming setting for the tea given by the Parents Group.

This year before the Christmas Dinner and Santa's annual visit to students and faculty, a memorable candlelight service was held in the chapel.

## DANCE

*Strictly Santa*, the theme for the Christmas formal dance, sponsored by the Student Council, was carried out with a life-sized Santa resting in his workshop.



Foreground: Vera Farinas and unidentified escort, Judy McKee and Jim Lawrence, Vicky Justice and Dick Keller, Diane Terjeson and Thomas Anderson.

## *The Light of the World*



The beautiful Christmas play, *The Light of the World*, sent us home with a renewed appreciation of the gift of the Christ Child.  
Choir: Lee Ann Alfred, Lucy Crenshaw, Beckie Green, Lindy Samuel-

son, Jean Wienert, Diane Terjeson, Carolyn Speerstra, Janice Parker.  
Cast: Julie Mack, Karen Bromberg, Lydia Reynolds, Judy McKee, Pam Seaman, Gayle McDonald, Judy Carson, Ditti Weinle.

## FATHER-DAUGHTER DINNER



*Row 1:* Mr. Davis, Mr. Gaither, Annette Gaither, Diana Fanning, Mr. Fanning, Mary Gibson, Barbara Gillespie, Mr. Gillespie, Mary Jane Dobson. *Row 2:* Carolyn Van Winkle, Mr. Van Winkle, Sue Goold, The Rev. Mr. Goold, Terry Hardwick, Mr. Mack, Julie Mack, Roberta Wright, Mrs. Oja. *Standing:* Mr. Bigler, Pam Hillgen, Mr. Oja, Kathy Oja, Mr. Perryman, Lynn Perryman, Mr. Thompson, Susan Gedney.

Good food, entertainment, and—most of all—the presence of our fathers made the Father-Daughter Dinner a gala occasion. We were privileged to have John Merrifield as our Master of Ceremonies and Bishop Dagwell as our guest speaker.

## FORGET-ME-NOT



*Forget-Me-Not*, a sophomore-sponsored dance, was held in February. The dress was casual, the decorations original. A wonderful time was had dancing to records spun by disc-jockey Red Robinson. What's more, the sophomores actually made money!

*Foreground:* Judy McDonald and John Tuhy. *Dancing:* Diana Fanning and Dick Tickner; Carolyn Speerstra and Jerry Walker; Susan Gedney and Kerry Williams; Barbara Torango and unidentified escort.

## MAY COURT



*Row 1: Princess Judy Carson, Princess Judy McKee, Princess Diane Terjeson.  
Row 2: Princess Sharon Parks, Queen Virginia Schaill, Princess Jane Brown.  
Row 3: Princess Carol Pope, Mistress of Ceremonies Lynn Perryman.*

The music sounded, the curtains parted, and the Mistress of Ceremonies, Lynn Perryman, stepped forward to introduce the six May princesses and lovely Queen Virginia I. When the coronation ceremonies were completed and the Queen had settled herself upon her throne, the entertainment—including music, dramatics, and dancing—began. Later in the evening, Queen Virginia and her court reigned at the Royal Ball. The theme, *Soir de Paris*, was carried out with decorations of sidewalk cafes and shops, and flower carts laden with springtime blossoms.

## A MASQUE OF MAY

On Walpurgis Night, May Day Eve, the forces of evil endeavored to fight off the advances of Spring with its promises of rebirth and rejuvenation. *A Masque of May* retold this legend in song, dance, and story.

*Right: Lucy Crenshaw, Dance; Robin Hail, Song; Ditti Weinel, Love; Janice Parker (sitting), Hope; Lydia Reynolds, Life; Gayle McDonald (sitting), Prologue; Judy McDonald, Spring; Pam Seaman, Sorrow; Carolyn Speerstra, Patience.*



### MAYPOLE DANCERS

*Clockwise: Ann Manning, Darlene Hawkins, Carol Lundy, Judy Sandford, Libby McKirdie, Betty Buckles, Monica Sogleglad, Jane Gordon, Vera Ferinas, Carol Stockton.*

### WALPURGIS NIGHT SPRITES



Jane Gordon, Carol Lundy, Janie Maynard, Judy Sandford.



Lydia Reynolds skiing . . . Cramming for a Latin II exam . . . Initiates Betsy Poole and Janie Maynard . . . Mary Jane Dobson—studying? . . . Judy Carson and Sharon Parks, Skip Day . . . Mary Hafner and Penny Jo Davis . . . Diane Terjeson . . . Miss McKirdie . . . Julie Mack and Carolyn Van Winkle, Skip Day . . . Initiate Carolyn Speerstra . . . Mary Kroehl and Diane Terjeson pantomiming . . . Virginia Schail, Terry Hardwick, Miss Shields, Skip Day . . . Sue White, Skiing? . . . Unidenti-

fied initiate . . . Gayle McDonald—What I.D. card? . . . Magnifi—Cat, S.H.H. mascot . . . Seniors on front lawn . . . Juliet McKee—Isn't love grand? . . . Janie Maynard and Lucy Greshaw at Hallorama . . . Initiate Betty Buckles . . . Beckie Green—Swallow that gum! . . . Lynn Perryman overcome with joy . . . Diana Fanning—who nose? . . . Annette Gaither—I'm not amused . . . Dig those crazy legs! . . . Dr. Alfred and term paper.

# BLOSSOMING







# THE HALL'S HIGHEST HONORS



Theresa LeRay Hardwick  
Winner Mary Rodney Award



Annette Gaither  
Winner Dagwell Cup



Judith Marie Carson  
Winner Alumnae Award

## MARY RODNEY AWARD

Each year the Mary Rodney Award is presented to the graduating senior who has reflected throughout her school years the qualities of character and decorum which are the established standards of the "Hall."

## DAGWELL CUP

Bishop Dagwell presents this cup to the *Helenas* Chapel to the upperclass girl chosen by the students, faculty, and administrative staff as the girl who has exemplified Christian character in her daily living.

## ALUMNAE AWARD

The oldest honor of St. Helen's Hall is the Award presented by the Alumnae Association to the senior who has demonstrated constructive leadership, sound scholarship, and devoted loyalty to St. Helen's Hall.



Judith Ann McKee  
Honorable Mention  
Alumnae Award

## 1959 HONOR ROLL

Those eligible for the Honor Roll must maintain an average of 90 in solid subjects for the entire school year.

Donna Bookhultz	Darlene Hawkins
Salley Bowe	Marcia Lessing
Jane Brown	Lydia Reynolds
Sheila Fink	Diane Sala
Annette Gaither	Pamela Seaman
Patricia Harriman	Sally Stevens
Alice Harrington	Roberta Wright



Pamela Baird Holfert  
Honorable Mention  
Alumnae Award

## SPECIAL AWARDS 1959

*Drama Award* . . . . . Gayle McDonald  
*Music Award* . . . . . Helen Beecher  
*Art Award* . . . . . Roberta Wright  
*Sports Award* . . . . . Sally Bowe  
*Delphic Award* . . . . . Sheila Fink and Sally Bowe

*Science Certificates* . . . . . Diane Sala and  
Pamela Seaman  
*Science Award* . . . . . Sally Stevens  
*Chapel Award* . . . . . Martha Jane Boyer  
*Mary Award* . . . . . Susan Goold  
*Boarders' Citizenship Award* . . . . . Claudia Welch

# SENIORS

## SENIOR CLASS HISTORY

We emerged from our freshman year confused, brow-beaten, and humbled by it all. Through a dance in our sophomore year, "Sweethearts' Swirl," which appealed to romantically minded student body, we regained status. Encouraged, we plunged into our junior year with a car wash, Red Letter Week, and a spaghetti dinner—all contributing to our major production—the Junior-Senior Prom.

Our Senior year we found to be the most rewarding of all. We "slaved away" on *Delphic* and on school work but still found time to draw the student body closer with a dinner for the freshmen and our senior sponsored Friendship Week. But we found the high point to be "Senior Sneak" at Sharon Parks' cabin in Delake.

Commencement came at last and we greeted it with gladness for what was ahead, and yet with sadness for what cannot be regained.



LEE ANN ALFRED

Portland, Oregon

*"A heart at leisure from itself, to soothe and sympathize."*

Athletic Association President 4 . . . Boarders' Council Vice-President 3 . . . Honor Roll 2 . . . Altar Guild 4, 3, 2 . . . B $\pi$  Club 4, 3, 2, 1 . . . *Delphic* 4 . . . Fire Squad 3, 2 . . . Junior Red Cross 3, 2, 1.

DONNA GAIL BOOKHULTZ

Portland, Oregon

*"The heart to conceive, the understanding to direct, and the hand to execute."*

Transfer from Madison High School 2. *Delphic* Student Photography Editor 4 . . . Foreign Affiliation Committee 4 . . . Meier & Frank Hi-Board Representative 4 . . . Team Co-captain 3 . . . Religious Conference 3 . . . Belle of St. Helen's 3 . . . Altar Guild 4, 3 . . . Fire Squad 3 . . . Red Cross 4, 3.





**JANE ELIOT BROWN**

Prineville, Oregon

*"An ounce of wit is worth a pound of sorrow."*

Transfer from Crook County High School 3... Student Body Treasurer 4... Student Council 4... May Court 4... Student Council Workshop 4... Region III delegate 4, 3... Junior Class Treasurer... Honor Roll 3... B<sup>2</sup> Club 3... *Delphic* 4, 3... Christmas Play 3... *Hall Daze* 3.

**JUDITH MARIE CARSON**

Yachats, Oregon

*"To love the beautiful, to desire the good, to do the best."*

Helenas President 4... Student Council 4, 3, 2... May Court 4... *Letters of Elizabeth Barrett* 4... Student Body Vice-President 3... Helenas Vice-President 3... Oregon Student Council Workshop 3... May Fete Mistress of Cermonies 3... Region III delegate 4, 3, 2... *Hall Daze* 3... Student Body Secretary 2... Freshman Class Secretary... Boarders' Council 1... *I Remember Alma Mater* 1... Altar Guild 4, 3... Athletic Association 4, 3, 2... B<sup>2</sup> Club 2, 1... Junior Red Cross 3, 2... Science Club 1.



**EVELYN FRENCH**

Portland, Oregon

*"The glass of fashion and the mould of form, the observ'd of all observers."*

Transfer from North Phoenix High School 2... Senior Class Secretary... Olds & King Fashion Board Representative 4... Berg's Fashion Council 3... Altar Guild 4, 3, 2... *Delphic* 4... Fire Squad 3... Junior Red Cross 4, 3, 2... Secretary 4... Ski Club 4, 3, 2.



**JULIE ANN MACK**

Oswego, Oregon

*"Imagination is the eye of the soul."*

Junior Red Cross President 4... Student Council 4... Junior Red Cross Training Center Delegate 4... *The Letters of Elizabeth Barrett* 4... *Hall Daze* 3... *I Remember Alma Mater* 1... Altar Guild 4, 3, 2... Athletic Association 4, 3, 2, 1... *Delphic* 4... Junior Red Cross 4, 3, 2, 1... Science Club 1... Ski Club 4, 3, 2, 1.

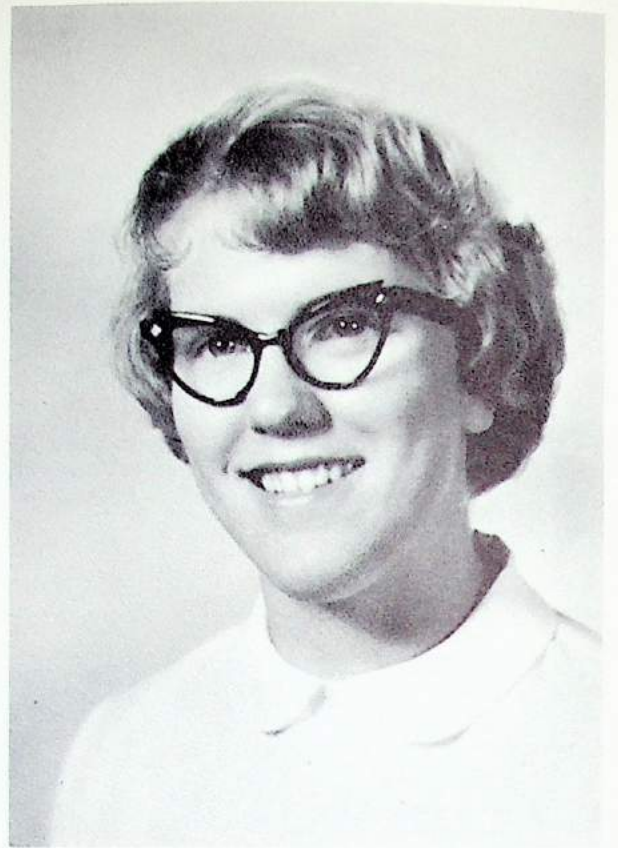

**GAYLE LENORE McDONALD**

Seattle, Washington

*"Dark eyes are dearer far than those that mock the hyacinthine bell."*

Transfer from West Seattle High School 3... Corresponding Secretary of Student Body 4... Student Council 4... Drama Award 3... *Letters of Elizabeth Barrett* 4... Christmas Play 4, 3... May Fete Program 4, 3... *Hall Daze* 3... Altar Guild 4... B $\pi$  Club 3... Ski Club 3.

**JUDITH ANN McKEE**

Willits, California

*"Magnificent spectacle of human happiness."*

Transfer from Willits High School 3... Senior Class President... *Delphic* 4... Student Council 4... Religious Conference 4... May Court 4... *Letters of Elizabeth Barrett* 4... Christmas Play 4, 3... May Fete Program 3... *Hall Daze* 3.





JIMMIE KAREN MOE

Newport, Oregon

*"As merry as the day is long."*

*Delphic* Advertising Editor 4... Team Captain 4... Helenas 4, 3, 2  
... Secretary-Treasurer 2... Junior Class President... Student Council 3... Religious Conference 3... Sophomore Class Secretary... Greater Portland Traffic Safety Council 2... Freshman Class Treasurer... Altar Guild 4, 3... Treasurer 4... Boarders' Council 4, 3, 2, 1... Sergeant-at-Arms 4... B♯ Club 4, 3, 2, 1... Junior Red Cross 3.

SHARON LU PARKS

Wecoma Beach, Oregon

*"A daughter of the gods, divinely tall and most divinely fair."*

Transfer from Taft High School 3... "The Watchie Bird" 4... May Court 4... B♯ Club 3.

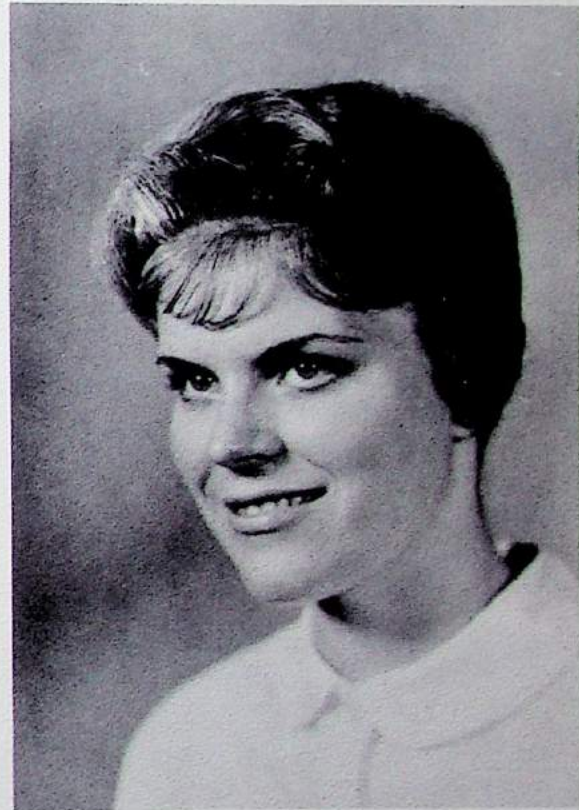

CAROL ARDEN POPE

Camarillo, California

*"But O, she dances such a way!*

*No sun upon an Easter day, is half so fine a sight."*

Transfer from Aldolpho Camarillo High School 3... *Delphic* Lay-Out Editor 4... May Court 4... Junior Class Secretary... Boarders' Council 4... *Delphic* 3... Junior Red Cross 3.



LINDY ELEANOR SAMUELSON

Portland, Oregon

*"I shall light a candle of understanding in thine heart, which shall not be put out."*

Delphic Social Photography Editor 4 ... Junior Red Cross President 3  
 ... Manager Bookstore Spring Semester 4 ... Student Council Workshop 3 ...  
 Junior Red Cross 4, 3, 2, 1 ... Vice-President 2 ... Secretary 1 ...  
 Fire Squad 4, 3, 2, 1 ... Altar Guild 4, 3, 2 ... B♯ Club 4, 3, 2 ...  
 Athletic Association 4, 3, 2, 1 ... Science Club 3, 2, 1 ... Hall Daze 3  
 ... I Remember Alma Mater 1.

VIRGINIA MARY SCHAILL

Port Townsend, Washington

*"Thought works in silence, so does virtue. One might erect statues to silence."*

Transfer from Port Townsend High School '3 ... May Queen 4 ...  
 Delphic 4 ... Junior Red Cross 3.



DIANE JEAN TERJESON

Pendleton, Oregon

*"Thy modesty's a candle to thy merit."*

Transfer from Pendleton High School 3 ... Student Council President 4 ...  
 Region III Conference 4, 3 ... Summer Student Council Workshop 4 ...  
 Helenas 4 ... Religious Conference 4 ... May Court 4 ...  
 Christmas Play 4 ... Delphic 4 ... Ski Club 3.



CAROLYN LOUISE VAN WINKLE

Prineville, Oregon

*"I am the spirit of the morning sea,  
I am the awakening and the glad surprise."*

Transfer from Crook County High School 2... Team Captain 3...  
Hall Daze 3... Altar Guild 4, 3... Athletic Association 4, 3... Delphic  
4... Junior Red Cross 3... Ski Club 4, 3, 2.



DOROTHY ELIZABETH WISE

Sherwood, Oregon

*"Little Deeds of Kindness, little words of love,*

*Help to make earth happy like the Heaven above."*

Senior Class Treasurer... Delphic Business Manager 4... B $\alpha$  Club  
President 4... Helenas 4, 3, 2... Sophomore Class President... Stu-  
dent Council 4, 2... I Remember Alma Mater 1... Altar Guild 3, 2...  
Athletic Association 4... B $\alpha$  Club 4, 3, 2, 1... Fire Squad 4, 3, 2...  
Junior Red Cross 3.



ROBERTA LOU WRIGHT

Portland, Oregon

*"Lay hold on life, and it shall be  
Thy joy and crown eternally."*

Delphic Editor 4; Staff 3, 2, 1... Corresponding Secretary of Student  
Body 3... Student Council 4, 3... Helenas 4, 3... Honor Roll 3, 2, 1  
... Art Award 3, 2... Latin Award 2... Christian Education Award  
2... Science Award 2... Junior Red Cross 2, 1... Ski Club 3, 2, 1.



## SENIORS IN GRAY



Lee Ann Alfred, Beckie Green, Carol Pope, Dorothy Wise, Lindy Samuelson, Donna Bookhultz, Lynn Furlong, Jimmie K. Moe, Terry Hardwick, Carolyn Van Winkle, Judy Carson, Pam

Holfert, Roberta Wright, Diane Terjeson, Jane Brown, Virginia Schail, Judy McKee, Gayle McDonald, Julie Mack, Sue Goold, Sharon Parks, Evelyn French. *Not Pictured:* Mary Kroehl.

Every Friday morning Second Semester, the seniors don gray caps and gowns to signify that graduation is approaching.

TRINITY CHURCH, the scene of graduation for the girls of St. Helen's Hall, blends all its dignity to the strains of *Pomp and Circumstance*, signifying the close of another year.

### BEHOLD US, GRACIOUS SAVIOR

Behold us, gracious Savior,  
In girlhood's morning bright—  
Look on us in Thy mercy,  
And guide us with Thy light.  
Life's journey lies before us,  
Go with us all the way,  
So shall we love Thee truly,  
And serve Thee day by day.

Those gathered here together  
Will soon be far apart,  
But in Thy love and service  
Unite us heart to heart,  
And keep us pure and loyal  
Where e'er our lot may be,  
True daughters of St. Helen's  
And true our God to Thee.

So when Thou comest in glory  
To gather in Thine own,  
And we shall stand for judgment  
Before Thy great White Throne;  
Then place us at Thy right hand,  
And hearken to our prayer,  
Of all St. Helen's daughters  
Let none be missing there!

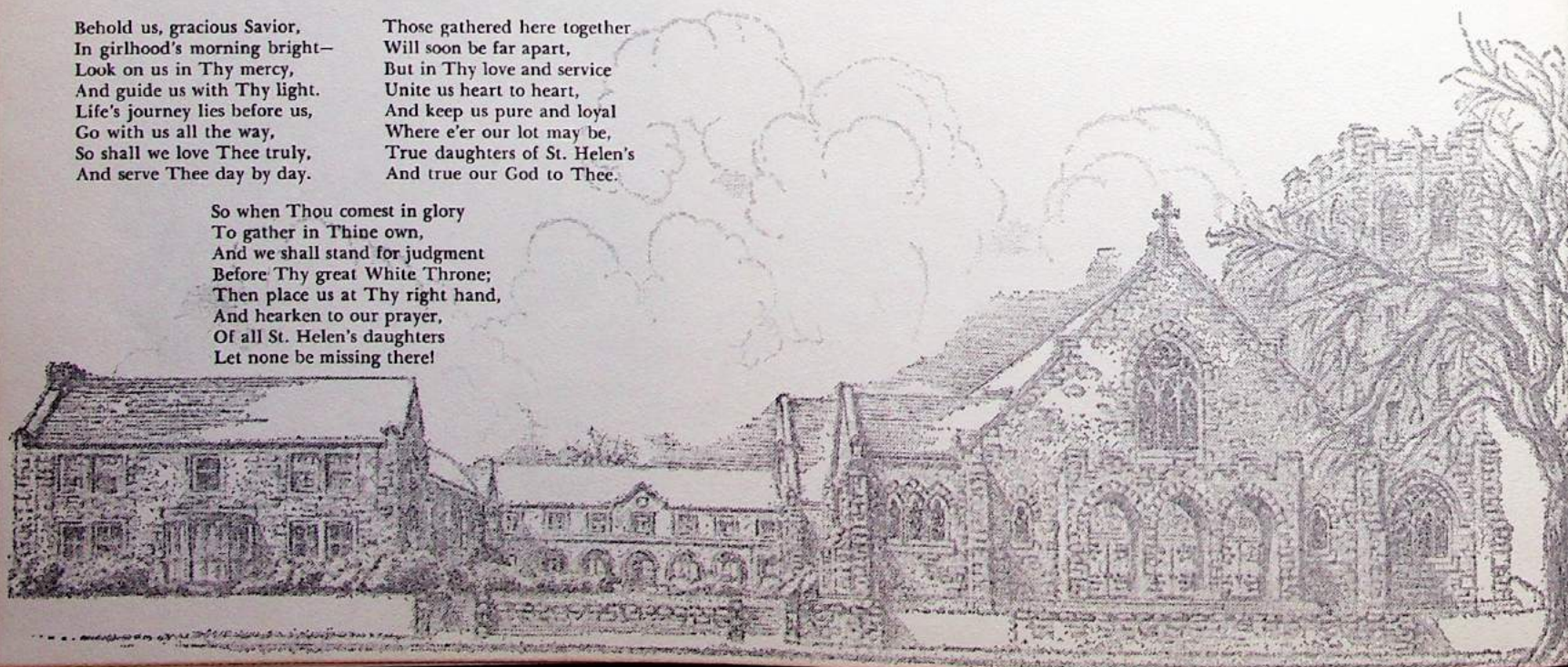

Hi Ho  
Star?  
etc seen a  
great year, Lydia,  
and making it such for you  
probably won't have any  
fun in Europe but trip  
just a ski-resort, drop a little  
hit to 3215 Crestview Drive in Salem.  
Q.K.? O.K.  
much love to a girl who'll always think  
of as a special friend  
Carolyn  
Appertra

# APPRECIATION





Hi -  
to a wonderful  
gal - one to whom  
I'll always remember -  
thanks for inviting  
me up to your Mt. Cabin -  
love ya -  
please write this summer -  
410 Candalaria  
Salem, Oregon  
Sue White

Congratulations to the  
**CLASS of '60**

from  
**The Three Stooges**  
(Larry, Moe, Curly)

**ALOHA**  
Bunny & Tik

**NICHOLAS UNGAR**  
Compliments of the Shoe Department



**brian thomas**  
BOOKS UNLIMITED  
PAPERBACKS

TOM FAHERTY  
JOSEPH INGLESBY

CA 2-2934  
PORTLAND 4, OREGON

Compliments  
of  
**WALT & JAN'S FOUNTAIN**  
**IMPERIAL SKATING RINK**

Compliments to the Class of 1960  
from  
**ANNIE'S RESTAURANT**  
Sherwood, Oregon  
JA 7-8931  
The House of Delectable Food  
for Particular People

Tomorrow is St. Valentine's Day  
All in the morning betime,  
And I, a maid at your window,  
To be your Valentine.

Compliments  
of  
**Ann Alfred**

Compliments  
of  
**Erstra and Pat Mills**

Compliments  
of  
**G**  
**Barbara Baker**

Compliments  
of  
**B**  
Finest Independent Dairy  
**SHINE DAIRY**  
BE 4-7526

**PA**  
Cream • Cottage Cheese

**LUCY**

Hi -  
to a wonderful  
gal - one to whom  
I'll always remember -  
thanks for inventing  
me up to your Mt. Cabin  
love ya -  
please write this summer  
410 canoe marina  
Salem



DINING IRON  
Charcoal Broiler

THE COCKTAIL LOUNGE  
EGGERS, OREGON

MENU

Congratulations to the  
CLASS of '60

Congratulations to the  
Class of 1960

**ROY & MOLIN  
JEWELERS**

Since 1912

316 S. W. Alder Street  
Portland 4, Oregon

CA 8-4321



FOR THE UNUSUAL  
IMPORTS & ART GALLERY

*The Vagabond House*

BOX 60  
DEPOE BAY, ORE.

YU 3-3333

MRS. FRED HOLFERT

THERE IS A THUNDERBIRD IN YOUR FUTURE



GAITHER MOTOR COMPANY • TOLEDO, OREGON

Compliments  
of  
**OREGON EGG PRODUCERS**

NU LADE EGGS

POULTRY

To the DELPHIC staff  
with gratitude and affection  
Robbie

Compliments  
of  
**Robin Hail**

Compliments  
of  
**Diane Terjeson and Gayle McDonald**

Compliments  
of  
**Jane Brown and Mary Kroehl**

Tomorrow is St. Valentine's Day  
All in the morning betime,  
And I, a maid at your window,  
To be your Valentine.

Compliments  
of  
**Lee Ann Alfred**

Compliments  
of  
**Carolyn Speerstra and Pat Mills**

Compliments  
of  
**Barbara Baker**

Compliments  
of

Portland's Finest Independent Dairy

**SUNSHINE DAIRY**

**BE 4-7526**

Milk • Ice Cream • Cottage Cheese

CONGRATULATIONS TO  
THE CLASS OF 1960

FURLONG FENCE CO.  
4406 S. W. Corbett Ave.  
Portland, Oregon

Compliments  
of  
**Janice Parker and Sue White**

Compliments of  
**THE POSCHAPAS**  
*Pope, Schaille, Parks*

EPISCOPAL CHURCH SUPPLIES,  
BOOKS AND VESTMENTS

G. W. ANDERSON

**ANGLICAN HOUSE**

825 Northwest 23rd Avenue  
Portland 10, Oregon

CApitol 3-4300

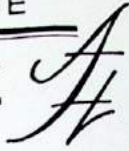

Congratulations to the Class  
of '60

**Penguin and Andy**

Best Wishes to the Class  
of '60

Vicki Joslyn  
Judy McDonald  
Jean Weinert

**FRANK NAU PHARMACY**

7 A.M. to 1 A.M.

*Daily except Sundays and Holidays*

519 S. W. 6th Avenue  
806 S. W. Broadway

Compliments of  
**Donna Bookhultz**

Compliments  
of  
**Lydia Reynolds**

Compliments  
of  
**OLAF M. OJA**  
**LUMBER COMPANY**  
Sandy, Oregon

Compliments  
of  
**Kathy Oja**

Compliments  
of  
**Mary Hafner**

Congratulations  
to the Class of '60

Darlene Hawkins  
Karen Bromberg  
Vera Farinas

Compliments  
of  
**Vicky Justice and Carol Stockton**

Compliments  
of  
**Carolyn Van Winkle**



*Olds and King's  
Hi-board  
Representative*



Being on Olds and King's Hi-Board this year has indeed been an honor and privilege, and I have gained a very rewarding experience that I will never forget. Meeting many new friends from different schools, going to slumber parties, the mountains, the beach, modeling in fashion shows, and working as a salesgirl are some of the many wonderful activities that have helped to make my senior year full of many wonderful memories. I wish to thank Olds and King for all they have done for me throughout the year. Congratulations to the new Hi-Board member and I hope you will profit as much from this experience as I have.

*Evelyn French*

---

**FIFTH AVENUE PORTRAIT STUDIO  
EIGHT HUNDRED SEVENTEEN SOUTHWEST FIFTH AVENUE  
CITY OF ROSES 4, OREGON • Capitol 6-6541**

Dear Students:

We have endeavored to please you and we hope you like us as well as we liked working for you.

If in the future you have need of good photographs taken by a professional photographer, we do specialize in personal portraits, family groups, restoring old treasured photographs, and complete coverage of weddings, formal and candid.

We shall look forward to seeing you when you again need photographs.  
To the student body our sincere appreciation for their cooperation.

To the graduating class may we take this opportunity to wish you happiness and success in the future that lies before you.

*Sincerely,*

**FIFTH AVENUE PORTRAIT STUDIO**

Compliments  
of  
**PAIGE'S PHARMACY**

Compliments  
of  
**THE J. K. GILL COMPANY**  
S. W. 5th Avenue at Stark

Compliments  
of  
**LAMPUS COMPANY**  
2656 N. E. Union Ave.  
Portland, Oregon  
10255 S. W. Canyon Road  
Beaverton, Oregon  
Complete Home Furnishers

Compliments  
of  
**TWO FRIENDS**

Compliments  
of  
**JONES' RAINBOW MARKET**  
Sherwood, Oregon

Compliments of



"Oregon's Own Store"

**OREGON  
PORTLAND  
CEMENT  
COMPANY**

111 S. E. Madison  
Portland, Oregon  
BE 2-3116

Compliments  
of  
**KARAFOTIAS BROS. GROCERY**  
1339 S. W. 11th  
CA 8-9909

Compliments  
of  
**S. H. KRESS & CO.**

Compliments  
of  
**LANGENDORF  
UNITED BAKERIES**



Compliments  
of  
**OREGON-U-SELECT-IT**

Compliments  
of  
**PLAZA CLEANERS**

WITH SINCERE BEST WISHES  
FROM ALL OF US AT  
RADIO CAB

RIDE RADIO CAB  
CApitol 7-1212

*Imperial* ROLLER RINK



419 S. E. MADISON STREET  
PORTLAND 14, OREGON

A

Symbol of Sweet

YOUR CLASS

Manufacturer

Karl J. Klei

Jewelers and Engravers

806 S. W. Broadway

Portland, Oregon

I am not bound to win, but I am bound to be true. I am not bound to succeed but I am bound to live up to what light I have. I must stand with anybody that stands right: stand with him while he is right and part with him when he goes wrong.

—A. Lincoln

Congratulations to the Class of  
1960

Compliments of Mr. & Mrs.  
Baird French

Congratulations to the Class of  
1960

Compliments  
of

**NEWPORT NEWS**

"Covers the Coast"

**PORTLAND RIDING ACADEMY**

**TRAINING, BOARDING, PRIVATE LESSONS  
CLASS AND TRAIL RIDING**

John Blackwood, *Manager*

Garden Home, Oregon  
CH 4-2727

ALOHA NUI LOA to the Class of 1960!

Dr. & Mrs. G. L. Dobson (D.D.S.)

Joanne Leslie Dobson

Mary Jane Dobson

Honolulu, Hawaii

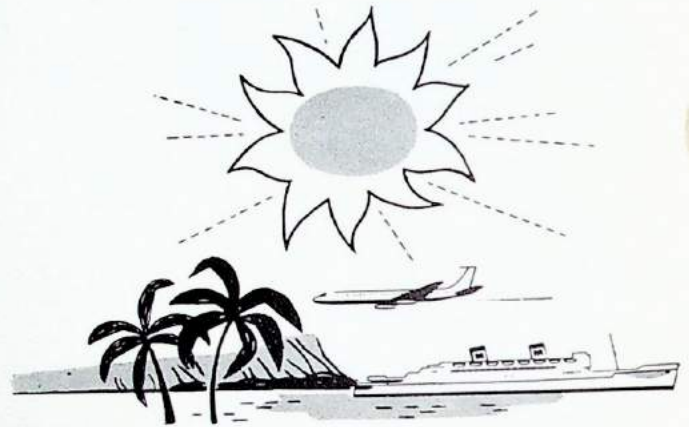

FROM THE MULTORPOR SKI AREA

# PRESERVING OUR HERITAGE

The harvesting and management of America's timberlands is a public trust. Farsighted wood products companies use the most advanced methods of selective cutting and reforestation to perpetuate this natural resource for generations of the future.



Producers of Quality Forest Products Since 1895

Compliments of  
**LEE COSART STUDEBAKER**

141 N. State  
Oswego

LARK

TRIUMPH

Compliments of  
**Pam Hillgen and Evelyn French**

Compliments  
of  
**Barbara Gillespie and Mary Jane Dobson**

Compliments  
of  
**Evelyn French**

CONGRATULATIONS to the CLASS OF 1960  
**CHEHALEM VALLEY MILLS**  
Newberg, Oregon

Compliments  
of  
**Ditti Weinel**

**FLO-GRO**  
  
**LIQUID FERTILIZER**

Compliments  
of  
**Mary Thomison and Sharol Atkinson**

Compliments of  
**Sue Goold**

**FOAM-ETTES is totally NEW!**

**FOAM-ETTES**

- BRIGHTENS Your Smile
- SWEETENS Your Breath
- FIGHTS Tooth Decay
- KILLS Mouth Bacteria
- COMPACT — Ready for Use  
*Anyplace, Anytime!*



*Fun for Kids!  
Good for Teeth!*



NOW they can clean their teeth  
without brush or water! Any  
TIME . . . Any PLACE!

Compliments of  
**WILEY BAYLEY INC.**  
Pacific Northwest Distributors  
of STYROFORM—A **DOW** Chemical Product  
Call BE 5-0177



FAMILY  
SIZE  
**29¢**

AUTOGRAPHS

Lydia

My goodness, it seems every year you get smarter while I go down hill. Any way I really enjoy knowing you and appreciate all help you have given me. Have fun on your trip and be careful (you may find me in one of your suitcases!)  
Love  
Karen

Lydia,  
Good luck and do as well as you can. I have this year and I want to do well. Love  
Karen

Dear Lydia,  
whos are poor devices of expression. I won't attempt to use them artistically. You know how much I cherish your friendship.  
Love  
Robbie

# INDEX

- Academics—26, 27, 28  
 Administration—12  
 Advertisements—57-72  
 Alfred, Lee Ann—32, 33, 34, 35, 38, 48, 56  
 Altar Guild—32  
 Alumnae Award—47  
 Athletics Commission—34  
 Atkinson, Sharol—20, 35  
 Autographs—73  
 Awards—47  
 Baker, Barbara—20, 32, 35  
 Board of Trustees—11  
 Boarders' Council—31  
 Bodmer, Francie—19, 34, 35  
 Bookhultz, Donna—30, 33, 35, 48, 56  
 Bromberg, Karen—20, 33, 35  
 Brown, Jane—30, 33, 35, 40, 49, 56  
 Brown, Naomi—20, 35  
 Buckles, Betty—19, 35  
 Buckles, Nadyne—14  
 Butler, Ma'Carry—22, 35  
 Campbell, Irene—13, 29, 30  
 Carman, Rt. Rev. J. W. F.—11, 25  
 Carson, Judy—30, 31, 33, 34, 35, 40, 47, 49, 56  
 Chapel—23, 24, 25  
 Christensen, Ethel—14  
 Christmas Dance—38  
 Christmas Dinner—38  
 Christmas Play—38  
 Clarke, Karen—20, 32, 35  
 Collett, Carolyn—13, 26  
 Commencement, Song—56  
 Chenshaw, Lucy—20, 32, 35  
 Dads' and Daughters' Dinner—39  
 Dagwell Cup—47  
 Daret, Helga—13, 34  
 Davis, Hazel—14  
 Davis, Penny Jo—22, 31, 35  
 Day, Josephine—13  
 Dedication—6  
 Delphic Staff—33  
 DeWitt, Catherine—14  
 Dobson, Joanne—19, 32, 34, 35  
 Dobson, Mary Jane—22, 31, 32, 33, 34, 35  
 Du Bois, Marcia—19, 34, 35  
 Dunford, Inga—14  
 Faculty—13  
 Fanning, Diana—22, 35  
 Farinas, Vera—19, 30, 35  
 Fariss, Gertrude Houk—12  
 Foreign Affiliation—30  
 French, Evelyn—33, 34, 35, 49, 56  
 Freshman Class—19  
 Furlong, Lynn—33, 35, 50, 56  
 Gaither, Annette—22, 30, 31, 32, 33, 35, 47  
 Gedney, Sue—22, 32, 35  
 Gibson, Mary—22, 33, 35  
 Gillespie, Barbara—22, 31, 32, 33, 34, 35  
 Glee Club—32  
 Goold, Sue—32, 33, 35, 50, 56  
 Gordon, Jane—19, 35  
 Green, Beckie—33, 35, 50, 56  
 Greenfield, Rev. Robert H.—12, 25  
 Hafner, Mary—19, 32, 33, 35  
 Hail, Robin—19, 32, 33, 35  
 Hardwick, Terry—32, 33, 34, 35, 47, 51, 56  
 Harrington, Carolyn—13, 26  
 Hawkins, Darlene—20, 35  
 Helenas—31  
 Hillgen, Pam—22, 30, 32, 35  
 Holfert, Pam—30, 31, 33, 35, 47, 51, 56  
 Holman, Bette—14  
 Hutchinson, LaDonna—13  
 Irwin, Judy—22, 35  
 Joslyn, Vicki—20, 30, 32, 35  
 Junior Class—22  
 Junior Red Cross—34  
 Junior Red Letter Dance—37  
 Justice, Vicky—19, 30, 35  
 Kroehl, Mary—33, 35, 51, 56  
 Krueger, Mary Lou—14  
 Litchfield, Darl—22, 35  
 Lundy, Carol—19, 34, 35  
 McDonald, Gayle—30, 33, 35, 52, 56  
 McDonald, Judy—21, 35  
 McKee, Judy—30, 33, 35, 40, 47, 52, 56  
 McKirdie, Libby—19, 35  
 McKirdie, Isabelle—13, 28  
 Mack, Julie—30, 33, 34, 35, 52, 56  
 Manning, Ann—19, 35  
 Martin, Alice—19, 32, 35  
 Mary Rodney Award—47  
 Mattill, Emma—14  
 May Court—40  
 May Fete—40, 41  
 Maynard, Jane—21, 35  
 Mills, Pat—21, 35  
 Moe, Jimmie K.—31, 32, 33, 34, 35, 53, 56  
 Mohler, Jacey—22, 35  
 Oja, Kathy—22, 35  
 Old Girl—New Girl Tea—37  
 Open House—29  
 Organizations—30-36  
 Paige, Caroline—13, 27, 32  
 Parker, Janice—21, 31, 34, 35  
 Parks, Sharon—33, 35, 40, 53, 56  
 Perryman, Lynn—22, 35, 40  
 Poole, Betsy—19, 35  
 Pope, Carol—31, 33, 35, 40, 53, 56  
 Reynolds, Carl—13  
 Reynolds, Lydia—21, 30, 31, 33, 35  
 Richardson, Ruth R.—13  
 Robertson, Maude—14  
 Sala, Diane—20, 33, 35  
 Samuelson, Lindy—32, 33, 34, 35, 54, 56  
 Sanford, Judy—21, 35  
 Schail, Virginia—33, 35, 40, 54, 56  
 Seaman, Pam—21, 35  
 Senior Class—48-55  
 Snap Page—42  
 Social—37-41  
 Soleglad—21, 35  
 Sophomore Class—20-21  
 Senior Dinner—37  
 Seniors in Gray—56  
 Shields, Rita—6, 12  
 Sophomore Dance—39  
 Speerstra, Carolyn—20, 35  
 Staff—14  
 Stevens, Sally—22, 30, 31, 32, 33, 34, 35  
 Stockton, Carol—19, 32, 35  
 Strahan, Evelyn—12, 31  
 Student Council—30  
 Table of Contents—4  
 Taylor, Beulah—14  
 Teams—35-36  
 Terjeson, Diane—30, 31, 33, 35, 40, 54, 56  
 Thompson, Florence—14  
 Thomison, Mary—21, 32, 35  
 Torango, Barbara—20, 32, 34, 35  
 Torango, Beverly—19, 34, 35  
 Trinity Church—56  
 Turner, Sue—21, 35  
 Van Winkle, Carolyn—32, 34, 35, 55, 56  
 Weinel, Ditti—20, 30, 31, 33, 34, 35  
 White, Sue—21, 31, 35  
 Wienert, Jean—21, 35  
 Wiley, Hildy—19, 35  
 Wise, Dorothy—31, 32, 33, 34, 35, 55, 56  
 Wolfson, Irene—13, 27, 29  
 Wright, Roberta—30, 31, 33, 34, 35, 55, 56

Dear Lydia,  
Have a wonderful  
time in Europe  
this year. Don't forget  
anything and take  
pictures  
(Barbara Gillespie-unfinished)

Dear Lydia  
One of the most  
admirable qualities to  
have is scholastic ability  
and I deeply admired  
this quality in you.  
May you stay as  
sweet and kind as  
you are through the  
years.  
Love  
Sally

# ACKNOWLEDGEMENTS

EDITOR . . . . . Roberta Wright  
BUSINESS MANAGER . . . . . Dorothy Wise  
ADVERTISING . . . *Soliciting Editor:* Jimmie K. Moe; *Layout Editor:* Jane Brown, Mary Gibson, Sue Goold, Beckie Green, Sally Stevens, Mary Jane Dobson, Virginia Schaill, Ditti Weinel  
*Art Editor:* Barbara Gillespie  
Lydia Reynolds, Roberta Wright, Sharol Atkinson  
*Copy Editor:* Lynn Furlong  
Judy McKee, Evelyn French, Terry Hardwick, Mary Kroehl  
*Layout Editor:* Lee Ann Alfred  
Mary Jane Dobson, Carol Pope, Sue Goold, Sally Stevens, Annette Gaither, Diane Sala, Lydia Reynolds, Penny Jo Davis, McCarry Butler, Mary Hafner, Robin Hail  
*Paste-Up Editor:* Sharon Parks; *Assistant:* McCarry Butler  
Mary Jane Dobson, Annette Gaither, Sally Stevens, Judy Carson  
*Photography Editor:* Lindy Samuelson  
Donna Bookhultz, Karen Bromberg  
*Picture Cropping . . . Seniors:* Judy Carson, Diane Terjeson  
*Underclassmen:* Mary Gibson, Lydia Reynolds, Diane Sala, Janice Parker  
*Social and Organizations:* Lee Ann Alfred  
*Typing Editor:* Pam Hoffert; *Proofreader:* Carolyn Van Winkle  
Lindy Samuelson, Vicki Joslyn, Beckie Green, Annette Gaither, Susan Gedney, Mary Gibson, Diana Fanning, Janice Parker, Gayle McDonald  
*Printing and Lithography:* Abbott, Kerns and Bell  
*Art Adviser:* Mr. Carl Reynolds  
*Faculty Adviser:* Miss Ruth Rose Richardson





