



Photographs

Esther Lenon

7345 S.E. 45 Ave.

Portland, Oregon

From Mammoth Herbarium

August 20, 1938

St. Helen's Hall Junior College



February - 1935
Sadie Jackson,
Mc, Doris Younger,
and Violet Greenberg



On the Campus
May - 1935
Tsuboi, Shirley Steele,
Mc, Lane Howe,
Bett Courten

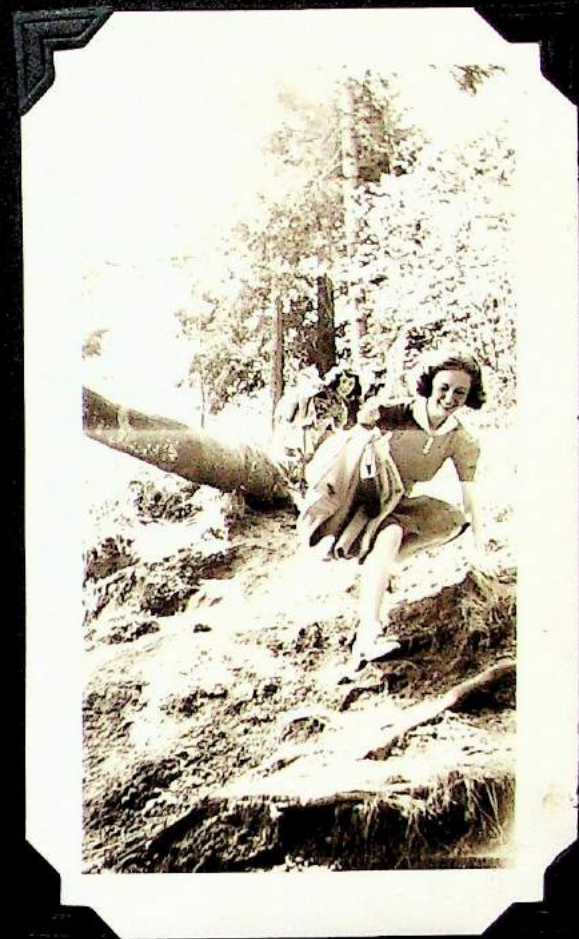

May - 1935
running
down a short cut
from the road at
Washington
Mc, Younger,
Violet Greenberg,
and Ellen Mc
Taken by
John Mc



May - 1938 - Rail birds
on the fence of the road
around the zoo at Wash-
ington Park. We took
this hike one noon from
11:15 to 1:00. Jane Howe,
Adele Johnson, Betty Coursen,
Me, Mary Frances Wintler,
Violet Groshong & Ellen Nelson.



April 20, 1938 Adele
Johnson & I in
Penroyer Park dur-
ing a noon hike



April 20, 1938
Adele Johnson &
Betty Coursen
on the same
hike



April 20, 1938
Yasuko Tsuboi,
Adele Johnson,
Jane Howe, &
Betty Coursen
on the campus



April 20, 1938
Betty Coursen
feeding two
big black poodles
just at the bott-
om of the trail



April 20, 1938
Betty Coursen
& Adele Johnson
on the hike

Campus Day - May 18, 1935



April 20, 1935
The campus
looking down
from the gate



Glen Conie +
Martha Randall
by the garage
on the corner
of 14th and
Montgomery



Beverly Bucke,
Louise Lawson,
Bett Hudman,
& Charlotte Welch
board the home
bus



A bunch of kids
on the lawn in
front of the
high school.
Two of the sis-
ters watching
Mildred Eleanor
& Agatha Louise,
I think



Behind the gym on
14th Ellen Nelson,
Ruby Mulvihill, Vir-
ginia Bennett, Mary
Ann Long, Adale
Johnson, Betty
Coursen, and
Donna Stevens



Looking from the
lawn toward the
Boat House and
dock at "The Ever-
globe". Mr. Cottrell
in the foreground



Betty Coursen,
Ellen Nelson,
and Adale John-
son on the lawn
at "The Everglobe"

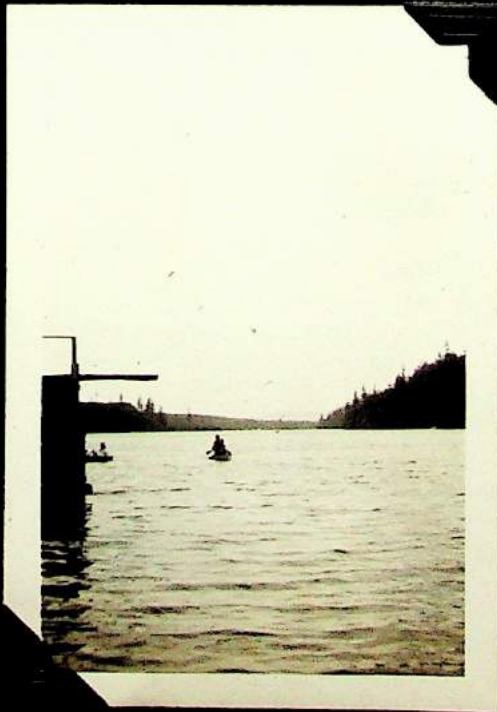

Looking over lake
Oswego from "The
Everglobe"



Part of the Freshmen at St. Helen's Hall
Junior College. Class of June '39

First Row (left to right) - Me, Martha Lehman, Adele
Johnson, Marion Hintzen, Betty Dewey, Betty Hett-
iger, and Mary Ann Long

Second Row (left to right) - Sodie Jackson, Doris
Cline, Jane Howe, Jean Hyle, Susannah Harding,
Betty Hudman, and Barbara Herman



May - 1938 In front of
the entrance. I, Adele
Johnson, Mary Frances
Wintler, Helene Asquith,
Yasuko Tsuboi, and Betty
Counsell

The Mt. Hood Trip

We started at 9:00
on the morning of July 9.
Jane Howe took us in
her father's '37 Buick.
We started up the
Mirror Lake trail at
about 10:30. We ate
at Mirror Lake, and
then went off on a
wild goose chase on the
Wind Creek way trail.
We wound up at a little
pond filled with tadpoles.
We were terribly thirsty,
but had to go without water
until we were almost back
to the car. From Yakama
Falls, we went back almost
to Rhododendron to Jane
Howe's cabin. Stayed a few
minutes. Then went to Camp
Creek Camp. Got home at
5:00 on the bus.



We're Off!

Betty Courson,
Adele Johnson,
Donis Younger,
Mary Frances Wintler,
Violet Groshong,
and me.



Not Much Farther

Me, Jane Howe, Mary
Frances Wintler,
Betty Courson, Violet
Groshong, Adele Johnson



Candid!!

Adele Johnson
getting a drink
at Yukone Stream
just after starting



Saved by the
Belt

Me resting in
the middle of
the trail on
the way.



Just a Sailor
at Heart

Betty Coombs
on a raft at the
edge of Mirror
Lake.



Mt. Hood - July 9, 1938



Off Again
On the trail
to Wind Creek
Way. Mary Fran-
ces's Wintler,
Doris Younger,
Betty Courson,
Me, and Adele
Johnson.



Sacajawea
Some trail
Jane Howe, Betty
Courson, Adele
Johnson, Violet
Crosby, Mary
Frances Wintler,
and me.

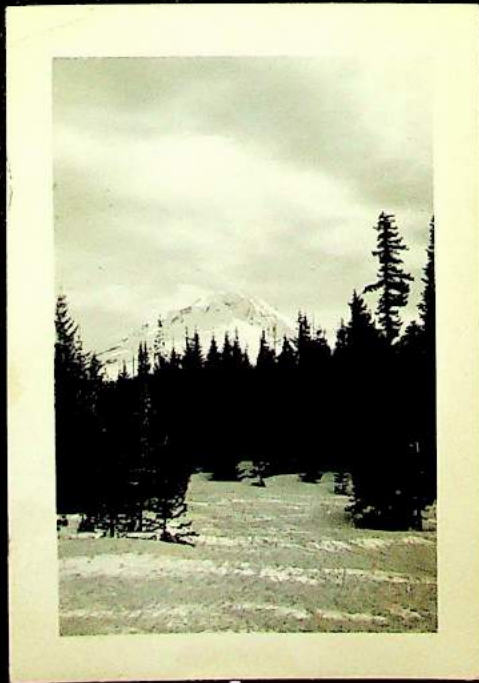
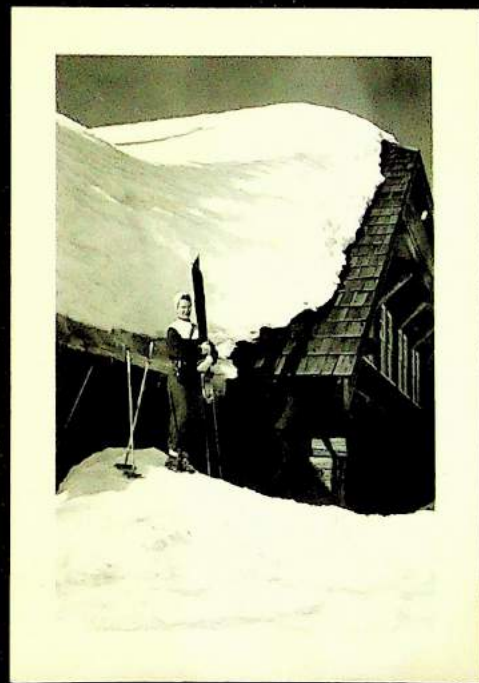

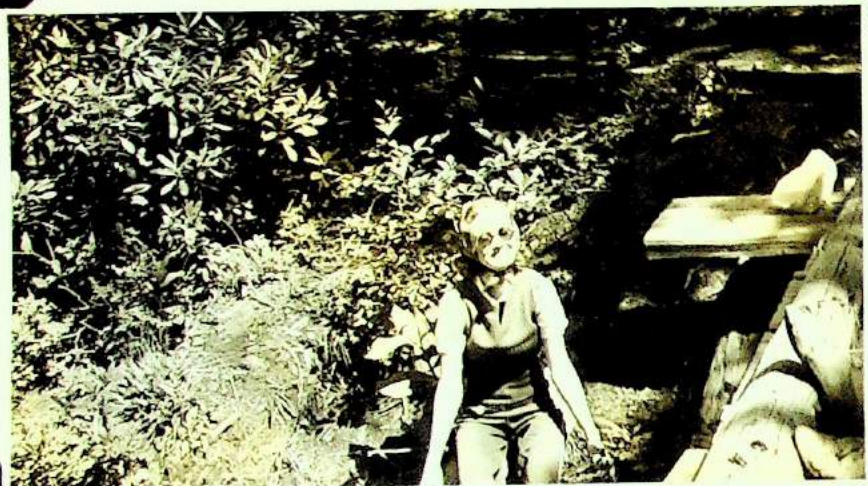

Goo - Goo

Me just after I had
taken a drink from Yokum
Falls on the way down.
Decidedly candid. Taken
by Doris Younger



Our Gang

Beside Jane Howe's
cabin and car. Jane
Howe, Violet Gooding,
Betty Coorsen, Adela Johnson,
Mary Frances Wintler,
and me.



See - Sow

At Camp Creek Camp.
Adele and I on the teeter-
totter.



Standing on the bridge
over the stream that
fills the swimming
pool. Me, Adele Johnson,
Mary Frances Wintler,
Betty Courson, Violet
Groshong, & Doris Younger



Three's a Crowd
Some place,
Doris Younger,
Adele Johnson,
Betty Courson

Larch Mountain Trip

We started at 8:00 from the main library. Peggy Lou Smith drove her car & Jones Howe, hers. Jones's starter had gone on the blink so Jones, Adele Johnson, Betty Courson, Doris & I walked down to the garage on 1st & Burnside. The others, Jeannette Hoss, Peggy Lou and Mary Ellen Smith, and Jeannette Hoss, started. We got to Multnomah Falls about 10 minutes before they did. We started up the mountain about 10:00. We had a swell time but Mary Ellen got awfully tired. We ate at Spring Camp, but we had to get water at a little pipe. The gory. was building a new road from Palmer. We hiked on up to the top and started down about 3:00. We had a picnic at about 4:00.

Jane brought me to 39th Star K. I caught a bus there, transferred, and got home at about 7:15. I wasn't tired at all the next day.



Jeannette Hoss,
Doris Younger,
Adele Johnson,
and Betty
Courson. In
the photo near
the stream, they
were trying to
get a drink
of water.

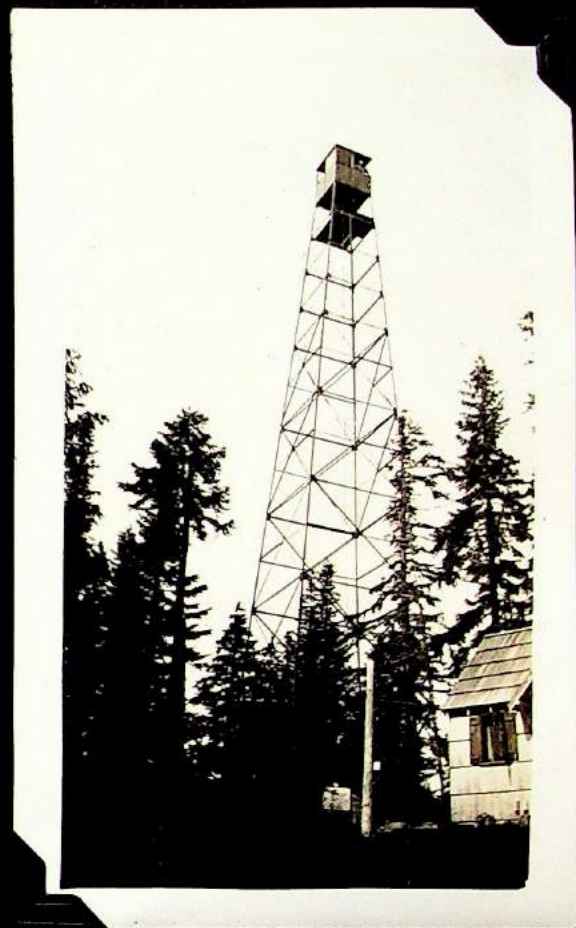

St. Helens Hall College - May 12, 1939



Solomon & ...



Lunch Time

A bit of Mary Frances
 Winters, Mary Ann Long,
 Eve Marie Busac,
 Violet Graham, Cheryl
 back, Nancy ... +
 back of Betty C. Miller
 + Betty C. ...



Adelle Johnson, Kitas
 Todd, Barbara Herman



→ Dennis ...
 Mary ...
 Violet ...
 Yzouli ...
 ...
 ...

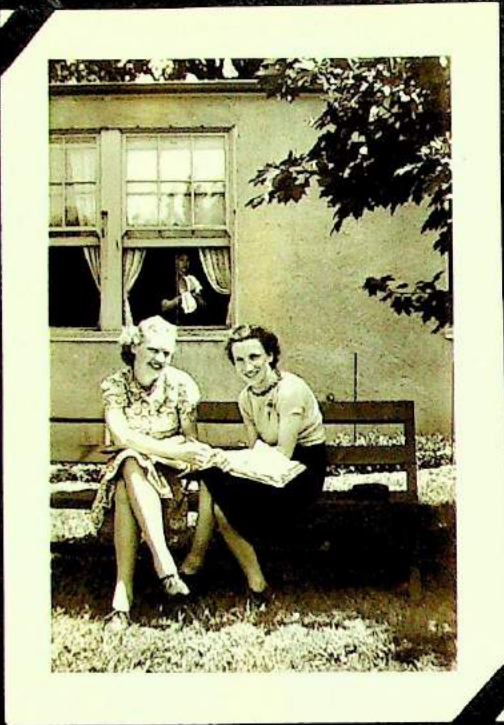

Marjorie Rundenf
Marie Farrell



Dorothy Randall,
Madison Staples,
Virginia Shene,
Jean Webster,
Dorothy Halliday,
Marjorie Randall,
Irene Taylor,
Frances Marie...



W.P.
Alice
Margaret
Jean
Irene



Library



Carol
Betty
B...

WEDNESDAY
MAY 1917

Esther

At
The
Ever
Gardens



Freddie Cuyler
Doris Klein



Martha Raudatt,
Jane Reith



April 27-1938



Esther

Souvenirs of Yassko

Taibo's Japanese

Party on Sunday,

March 6, 1939 in

celebration of

Doll Day, March

3. We had lotus
root, bamboo sprout,
sea bass, pressed
white fish (ugh),
chestnuts all ground

up, tea, spinach
with some sort of
dressing with seeds,
and mushroom soup (hot)

All the rest was
cold. It was terrible!

Afterwards
we had rice
cakes which
were very good

(Also cold rice held
together with sea
weed + also whole
shrimps with eyes
(+ legs.)

"Children in the Nursery School" (Taken April 10, 1924)
 (Ages on Feb. 1)



Tommy Dant - 4 yrs
 Isolated as
 punishment
 Handsome and
 bright but with-
 out control.



Virgil Hamlin - 6 yrs
 John Day - 5 yrs.
 This is an "air-
 plane" built by
 these two boys.
 Behind is a box
 where the passen-
 gers sit. Barely
 to be seen are
 Tommy Dant - 4 yrs,
 Catherine Cottell -
 almost five yrs,
 & Arthur Remmett,
 over four yrs.



Tommy Dant - 4 yrs.
 & Sheldon Vidgoff - 2 1/2 yrs.
 & 9 mos. on the
 slide. Sheldon is
 not average for
 his age. His motor
 control is poor &
 he has a speech
 difficulty. He is
 very good in me-
 chanical toys &
 smiles beautifully.
 He's one of my
 favorites.



Tommy Claire - 3-7 mo.
Richard Charlton - 4-5 mo.
Cousins & neighbors.
Both very cute &
bright. Call on
another Joe &
Bill (T. & R.)
They've just been
digging in the
dirt & are on
the way to dump
their load.



Virgil Hamlin - 6
Susan Wolfe - 3-9
(Not very bright)
Margaretta Grey - 2-3
Sheldon Vidgoff - 5-9
Tommy Dant - 4
John Day - 4-6
Hal Kinder - 5
Barkey Herman - 3-11
Drinking tomato
juice at 10:00 AM.



Marion Fischer - 2 1/2
Very cute & very
bright. Darling
of the school &
jealous of Margaretta.



Miss Niall, Binky
Tommy
Clara, Tommy, Aunt
Jan, Margaret
Davis



Susan, Walter,
Margaretta
Cory, Virginia
Hawkins



Cotton Day
Pulaski
April, 1922
Stamper
Cotton Day
Pulaski
April, 1922
Stamper

June 26, 1939

We made this trip
to Lake Howe's
camping at
Grand Morrison
at 25. From
there we drove
to Olive & Beth's
summer cabin
about 10 miles

from the
cabin. The
cabin was
very nice. We
were
camping

at the
cabin.



At the Entrance

Taken by Adele Johnson
and Me, Mary, Frances, Freddie,
Violet, Betty &
Janice Howe



by the
cabin



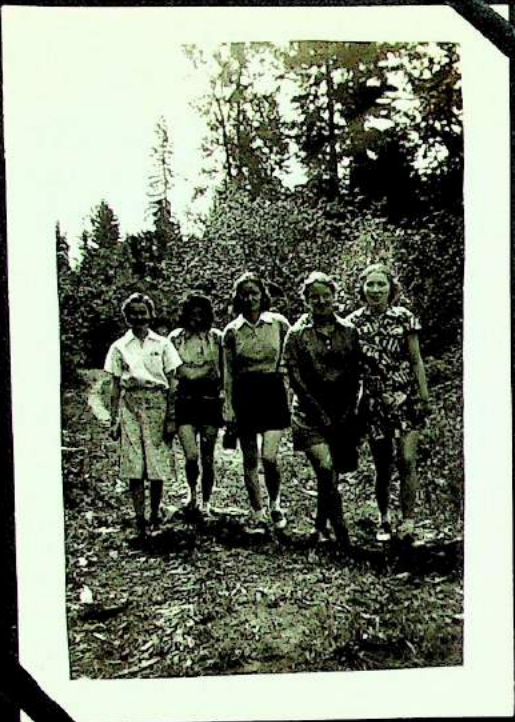

The River
Doris, Mary, & Abela
Freddie

Doris, Freddie & M.F.

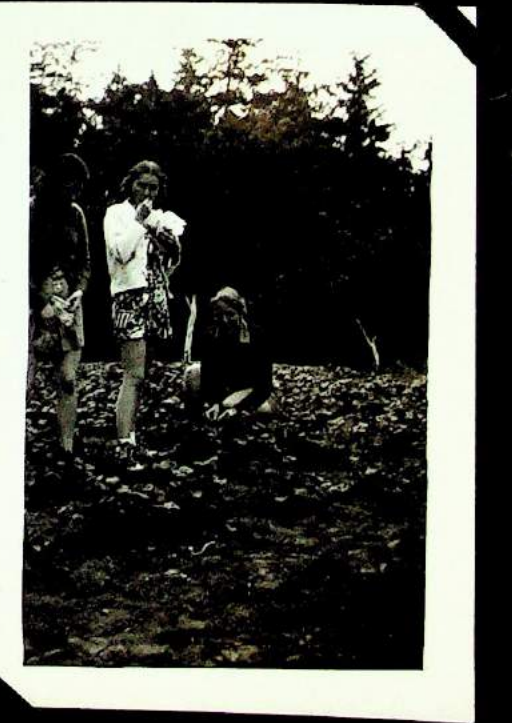
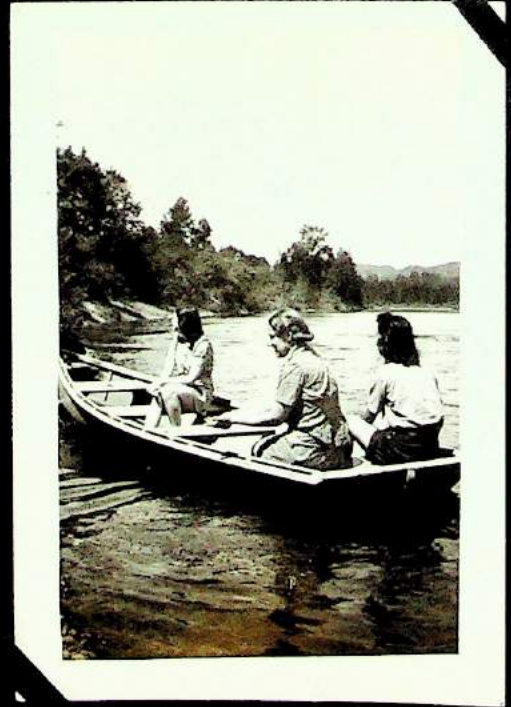
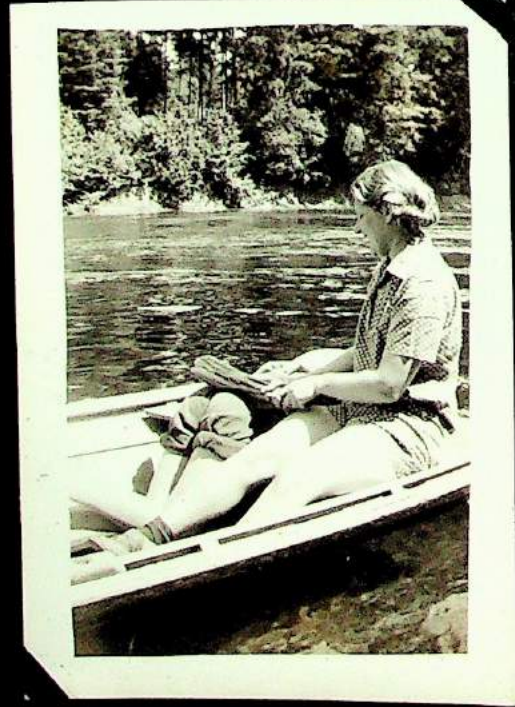

Freddie
Mary
Doris
Abela

Freddie
Mary
Doris
Abela

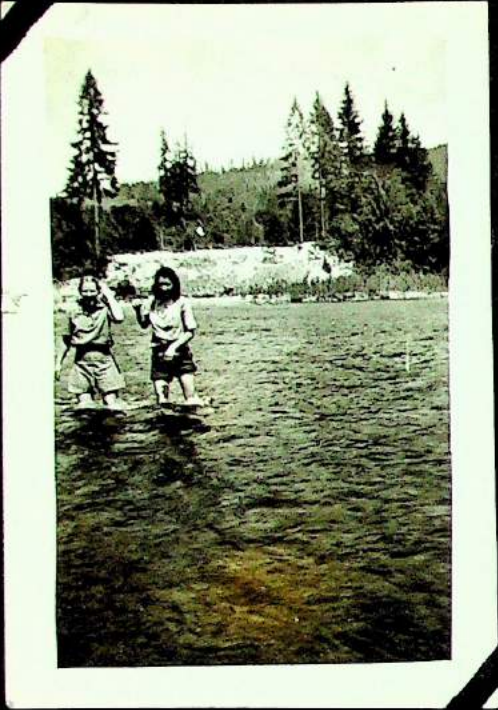

Adele & Betty

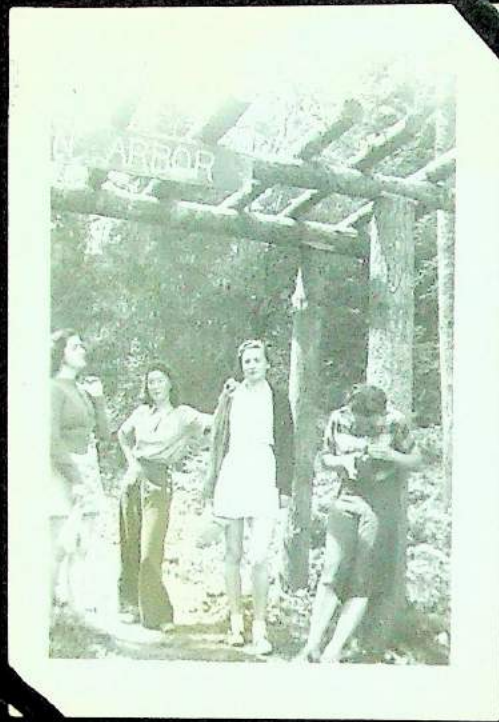

Freddie, Betty, Mary Frances & Jane

Washington Park April 13-
Several of us made the trip between 11:15 & 1:00 from school. Adele came to go with there were Adele, Mary Frances, Muriel Haues, Frances Robert & Vivian MacNamee.



On the Way
Frances, Adele, & Muriel going up one of the paths to the playground.



Kid Stuff
Mary Frances' back, me in the air, & Adele keeping me there.

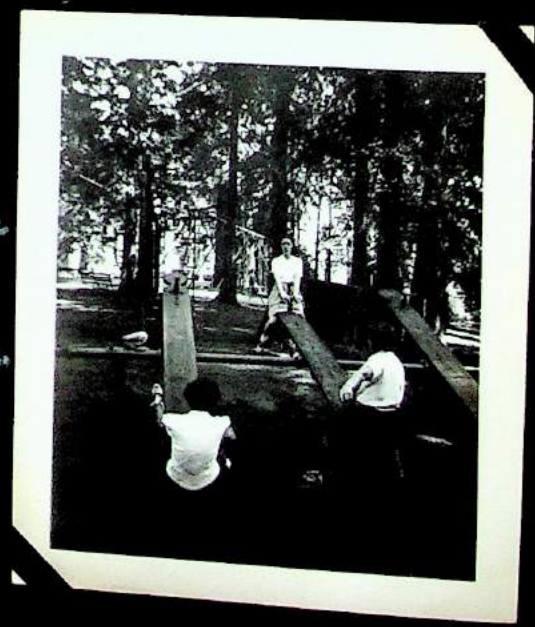

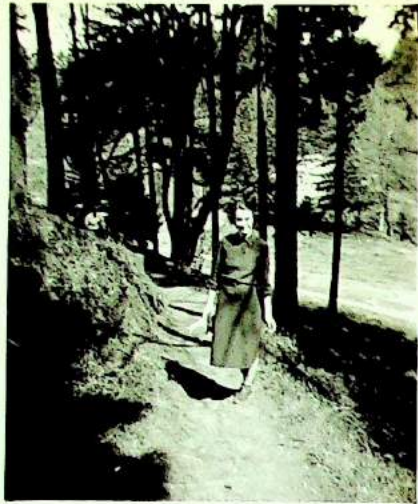

Vivian on the trail
to the zoo.



Half-Way
Mary Frances, Vivian, a
piece of Muriel, &
Adele



Mary Frances &
Frances playing
Sackjew



Sitting Pretty



Eating a carrot



A Couple of Inmates
Vivian + Mary Frances
in front of the animal
house.



Frances not obeying the sign.

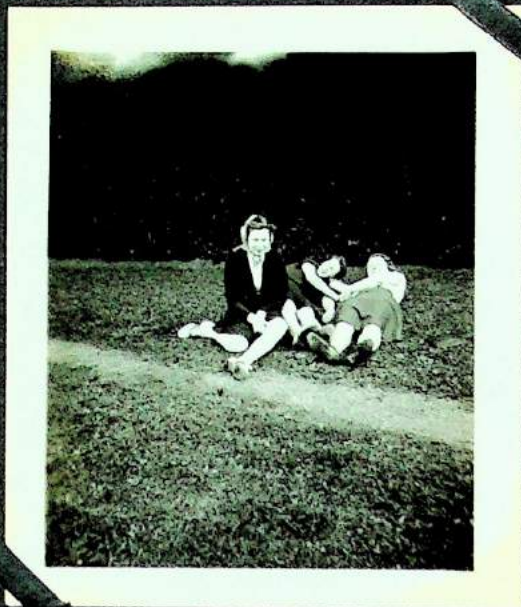

Muriel, France, & Adele resting by the old reservoir.



Me by the reservoir



April 12, 1940
Four of us, Me,
Frances Robertson,
Reiko Azumono, &
Sidney Conelly,
walked up to the
hills above school
one noon hour,
The place is called
Penoyer Park,



Wood Sprites
Sidney, Reiko, &
Frances



Frances, Reiko, +
Sidney



Frances, Me, +
Sidney



Reiko, Frances, +
Me

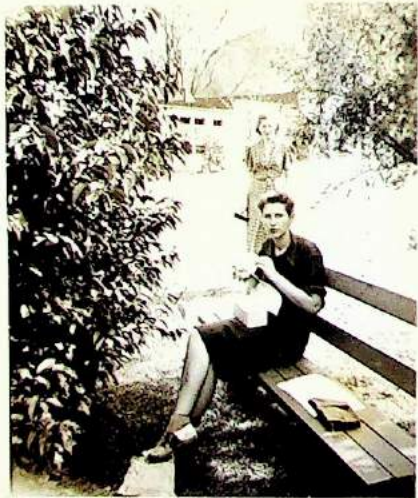

Frances by the
chapel with Gladine
Stephens in the
background.

April 12, 1940
These pictures
were taken during
the play period
between 9:30 +
10:45.



Beverly Nordman,
student assistant,
giving tomato juice to
Dana Petersen, Tammy
Clair, Nicky Nicoli,
Tamara Sanderson +
John Charlton.



Tommy Dant &
Nicky Nicoli

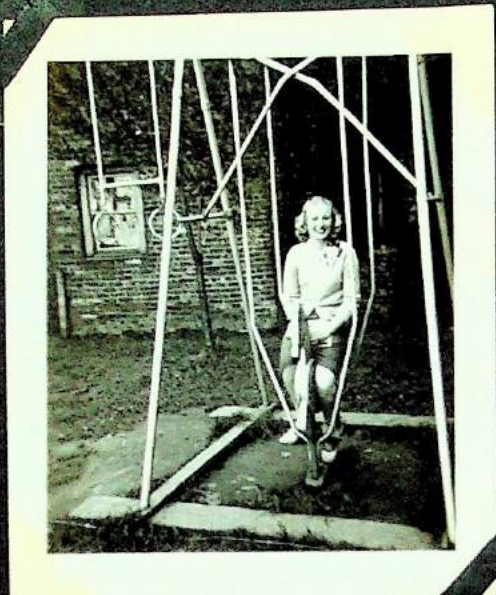

Dorothy Challicombe,
a student observer.

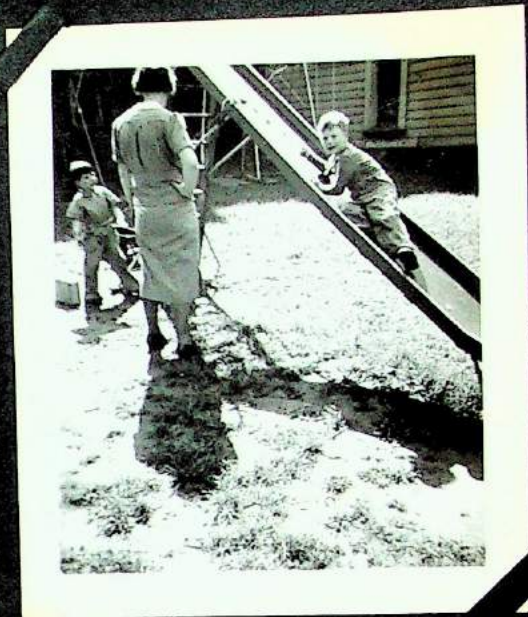

Tommy Dant, Miss
York, the teacher, and
Tommy Clain.



Beverly Nordean, Dan
Peterson, Leah Camp,
Tamar Samuelson, head
of Judy Bromberg, Patsy
Davis, Cymantha And-
erson, John Charlton
backs of Tommy Dant &
Nicky Nicoli.



Dorothy Challicombe,
(back), Luanne Day,
a bit of Nicky Nicoli,
& Dana Peterson



Janet Cutler Brown,
assistant



Tommy Dant



George Davidson

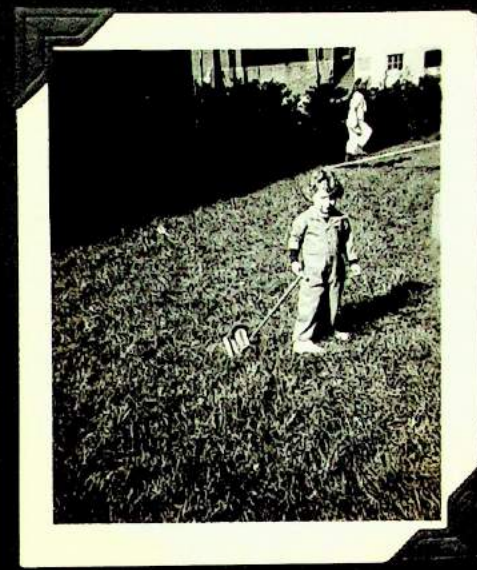

Dana Peterson

Hamilton Mountain

June 1940 - We made this trip in Jane How's car. The weather about half way up became rainy & wet. We ate our lunch in the mist on top of the mt. After coming down, we climbed Beacon Rock, then drove to the Bonnevillle Dam.

Those who went were Mary Frances Wintler, Betty C. Miller, Adele Johnson, Doris J. Roth, Violet G. Oliver, Freddie Cotton, Jane How, & me.



On the Bridge over Wind Creek
Jane, Betty, Doris, & my legs.



Same Bridge
Mary Frances, Betty, Adele, Doris, Violet, Freddie, & Jane



Wind Creek Falls

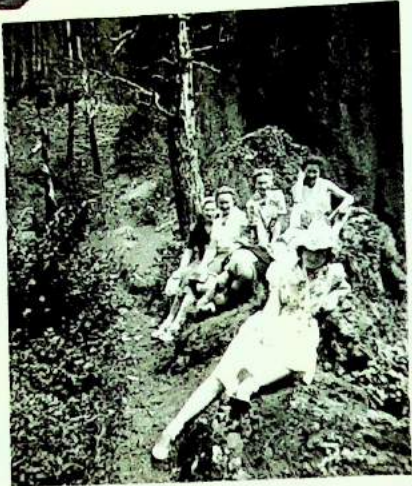

Two-thirds of the way
Freddie, Jane, Doris,
a bit of Adele's
back side, Betty, +
Violet



Looking east toward
Bonneville Dam
from the summit



Top of Beacon Rock.
Jane, Doris, Adele,
Freddie, Betty, a bit
of Mary Frances

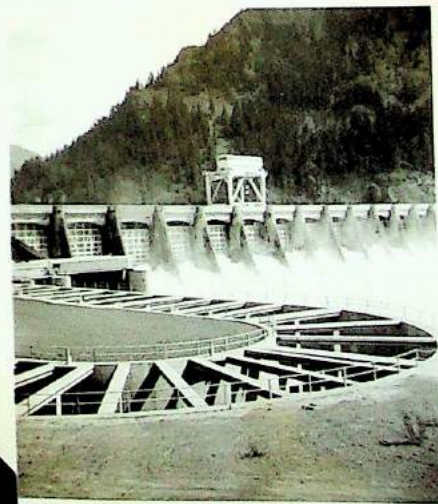

The fish ladders
on the Wash. side
of Bonneville Dam

Hoyt's Arboretum

August 24, 1940
The Arboretum, above
Washington Park,
we reached by
the Kings Heights
street car. Betty,
who was working
near there, joined
us for lunch. Then
we walked down
through the woods
winding up on the
Barnes Road. We
dined back in
again & came out
just at the end of
the Arboretum.



Mary Frances
unpacking
food



Mary Ann hangs
wisely doing
the same
thing



Adele + me



Adele's nose,
Betty + a
pickle



Me!!!



Me + Mary Ann



Betty, Me +
Ruby Mulvihill



Food All Gone
Ruby, My back,
+ Betty



Mary Ann



Mary Ann,
Mary Frances,
+ Adele



Plum Were Out
Adele, Mary
Frances

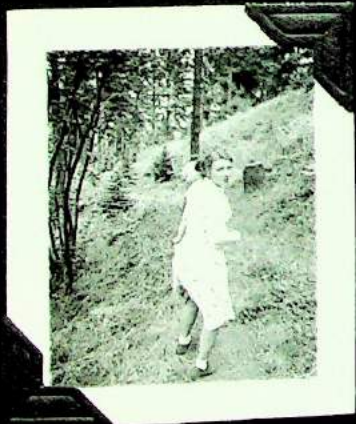

Down the Trail
Mary Frances,
Ruby + Adele



Donis + Me



A little
German friend,
one of two that
we met on the
Barnes Road

Silver Creek Falls

June 3, 1941 -

This trip we made in Jane Howe's car, stopping on the way at Mt. Angel College where we made friends with a huge St. Bernard. We arrived at the South Falls picnic ground at about 10:00, left the food in the car, & started to hike. We got back about 11:00, ate, and came home. Betty took these pictures.

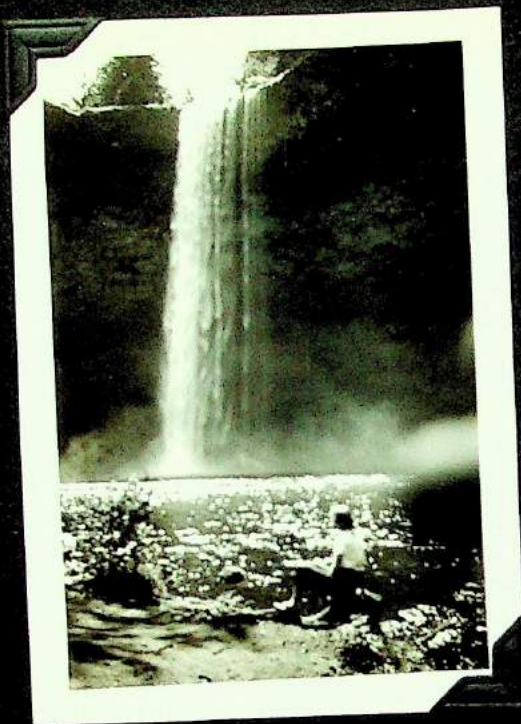

Me in front of South Falls



Gambling on the Green
Jane, Me with Betty's sweater on backwards, & Barbara.



Going Home
Me, Barbara, Adele, & Jimmy, Jane







Mable +
Andy Young